Average net paid Circulation of THE CHICAGO TRIBUNE, June, 1923:
Daily - - - 557,888
Sunday - - 852,584

Chicago Daily Tribune

THE WORLD'S GREATEST NEWSPAPER

FINAL EDITION

VOLUME LXXXII—NO. 168 C | [COPYRIGHT 1923 BY THE CHICAGO TRIBUNE] | SATURDAY, JULY 14, 1923.—22 PAGES | THIS PAPER CONSISTS OF TWO SECTIONS—SECTION ONE | * * PRICE TWO CENTS | IN CHICAGO AND SUBURBS. ELSEWHERE THREE CENTS.

OFFERS BERLIN "A WAY OUT"

PREUS FIGHTS RADICALS' FOE —THEMSELVES

Impracticable Ideals Futile, He Says.

BY ARTHUR SEARS HENNING.

St. Paul, Minn., July 13.—[Special.]—Gov. Jacob Aal Ottesen Preus, Republican candidate for United States senator, is fighting a desperate battle to prevent further encroachment of the forces of organized radicalism in Minnesota, where they gained an important foothold with the election of Senator Shipstead last year.

Preus, 40 years of age, grandson of a Norwegian immigrant, grandson and son of Lutheran clergymen, polished, educated and possessing an engaging personality and a brilliant record in public office, is endeavoring to unite the conservatives and progressives of all parties against the radicals in control of the Farmer-Labor party.

Unless the Farmer-Labor party is defeated in this special election, say the politicians, it probably will dominate Minnesota next year in both the state and national elections.

Dreams Versus Possibilities.

The young governor, who is stumping the rural districts, is telling the farmers that there is more promise of relief for them from their economic distress in a sane program of agrarian legislation than in the neubulous panaceas proposed by Magnus Johnson, his Farmer-Labor opponent. Moreover, the Farmer-Labor party, he points out, cannot carry out its promises.

"Only through one of the major political parties," says the governor, "can either the farmer or the laboring man expect any help. The Farmer-Labor party, with one senator and two congressmen, cannot be of any avail.

"The only real help must come from a major party and right now and for the next two years at least the Republican party is the party in power."

Pointing Toward Results.

While Mr. Johnson and other Farmer-Labor leaders are inspiring hopes of a government guaranteed profit on wheat and other grains, although there is not the slightest chance of such legislation, Gov. Preus is advocating the extension of coöperative marketing as the most feasible means of increasing the returns on farm products.

While others are promising without performing, the governor points to his record as evidence that he has been working pretty steadily at the job of helping the farmer. He takes credit for the action in two sessions of the legislature "to put coöperative marketing on a better basis than in almost any other state in the union."

He has undertaken also to "devise a system for profitably storing and marketing the state potato crop, the method being based somewhat on that of the California fruit growers." He also points with pride to the farm credit legislation enacted during his administration.

Perversity of a Tariff.

The farmers of Minnesota appear to be dissatisfied with the Fordney-McCumber tariff law, although the high duties on farm products were incorporated at the behest of the farm bloc in congress and Minnesota's statesmen in both houses were prominent figures in the farm bloc.

To the amazement of the farmers if not of the farm bloc the high duties did not operate to prevent the bottom from falling out of the market for farm products.

The high tariff on manufactured articles operated to maintain prices [illegible] by excluding importation of foreign competing articles, but in the case of most farm products the tariff did not check competition with imports because there is no such competition to check.

Preus a Low Tariff Man.

Gov. Preus does not defend the Fordney-McCumber act. He always has been a low tariff man and he is now advocating the revision of the present law downward. He says:

"Through my study of the tariff question, beginning as a clerk in Washington in 1909, I have learned that a low tariff, generally speaking, is better for the people of the northwest. Those who supported the new tariff law did so despite the fact that it contained many schedules they thought too high. They gave it their support because they believed it offered a promise of help to the farmers through duties on farm products. I was against it because I did not believe it would help the farmer or any consumer.

"I do not want to fool any of my Republican friends, and I will tell them frankly that I am something of a skeptic on the old protective tariff system."

NEWS SUMMARY

FOREIGN.

France will refuse to sign British reply to German offer unless it demands that resistance in Ruhr end. Page 1.

Czech and Jugo-Slav diplomats ruined socially and forced to resign office because of love affair with Vienna girl. Page 2.

French general tells of plans for Rhineland republic coup, which may come today. Page 2.

Two hundred and twenty members of Chinese parliament gather in French concession in Shanghai and prepare to oppose militarists. Page 2.

United States determined allies shall not gobble just American claims to Turkish concessions. Page 6.

LOCAL.

Fred Lundin and his fifteen co-defendants in school board graft trial acquitted. Page 1.

Two women, two children, and man die as result of auto accidents; toll for year is now 353. Page 1.

Representatives of mid-west states, at meeting here, launch war on Gary's "Pittsburgh plus." Page 1.

Trio steals up on policeman, take his pistol and then rob garage patrons and owner's flat of money and gems totaling $7,550. Page 2.

Aurora-Elgin electric line promises sixty-three mile an hour trains as against fifty-seven of the Illinois Central in program of improvements, it announces. Page 3.

While ex-Judge Ward tours world to celebrate annulment, Mrs. Willie Ward seeks to set aside decree at Sterling, Ill. Page 3.

Residents on Humboldt boulevard will complain to Commissioner of Public Works Sprague today on city's failure to remove garbage. Page 3.

State's attorney to sift charges that vice lords are after Dr. Bundesen's scalp because of his stand on diseased women. Page 3.

Five members of Perdue & Co., indicted as bucketeers, specializing in "Big Fish." Page 3.

Experts testify that chief witness for state small jury bribery case is sane. Page 5.

Lawyers decide county can vote fund to continue graft inquiry. Page 6.

DOMESTIC.

Gov. Preus in hard fight to save Minnesota from rushing into column of impractical idealists. Page 1.

President Harding elated over French approval of armament treaty. Page 2.

Pershing and Gouraud reach Indianapolis, guests of Rainbow division. Page 2.

WASHINGTON.

Drys worried by next congress in which avowedly wet statesmen will, because of Senator Dillingham's death on Thursday, be in charge of judiciary committees. Page 5.

Eugene Meyer Jr., managing director of the War Finance corporation, says that there is undue alarm over a possible excessive world surplus of wheat. Page 10.

LITERARY DEPARTMENT.

Best sellers. Page 7.
Weekly review. Page 7.
London literary letter. Page 7.

EDITORIALS.

Strikes on Railroads; Great Britain Speaks; We Thank Mr. Willard and Fear Mr. Dempsey; A Mile a Minute May Remake Chicago. Page 4.

SPORTING.

Paul Jones, 1920 Kentucky Derby winner, takes I. A. C. handicap, the day's feature at Hawthorne, before crowd of 18,000. The Clown made early favorite in first running of $10,000 Illinois Derby today. Page 8.

Ted Lloyd and Dave O'Connor clash today in finals of state amateur golf tournament at Columbus park. Page 8.

Jock Hutchison, Glen View (Chicago) pro, leads field in first half of the open golf championship at Inwood, N. Y., with a card of 142; Bobby Jones, Atlanta amateur, was second with 144, while Bob Cruikshank had 145. Page 8.

Alonso qualifies to meet Tilden again in national clay court tennis finals at Indianapolis. Lott of Chicago in junior semi-finals. Page 8.

White Sox beat champion Yanks, 4 to 3, in ten innings and climb into third place. Osborne pitches Cubs to 5 to 1 victory over Dodgers. Page 9.

Firpo looks like next foe for Dempsey. Page 9.

MARKETS.

Financial markets find cheerfulness after considering Premier Baldwin's speech and advance is scored, with stocks showing strength. Page 14.

Business shows impoved stability and farmers are paying off old loans, War Finance corporation reports. Page 14.

Industrial forces at work which will make cities fight for existence. Page 15.

Hog values slump under pressure of huge receipts with top at $7.65 and average $7.00, widest spread of season. Cattle rule steady. Page 15.

Wheat market steadies with net gain of ⅛@⅜c scored, July closing at $1.00⅛; September, 99⅝@99⅞c; December, $1.02⅝@1.02½c. Other grains: corn, ½@⅝c; rye, ⅛@⅝c; oats, ⅛c lower to ⅛c higher. Page 15.

LUNDIN AND ALL HIS 'BOYS' FREED IN GRAFT TRIAL

Stage Wild Scenes Over Verdict.

BY PHILIP KINSLEY.

(Pictures on back page.)

Fred Lundin and his fifteen co-defendants were found not guilty yesterday of the charge that they had conspired to defraud the public schools.

This verdict was returned in Judge Charles A. McDonald's court after the jury had deliberated four and a half hours.

It ends an investigation and prosecution which began in the spring of 1922 and which takes rank as one of the three great cases of this character in the history of Chicago.

The end came suddenly, after Lundin and his attorneys and friends had resigned themselves to a wait of many hours. Like the flooding of a dark room with electric light, the scene shifted from one of depression, weary patience, irritation, dawning doubt, into a glad pandemonium. Hats were flung in the air.

The "Boys" Go Wild.

Shouts burst from a hundred throats. Men climbed on chairs and yelled. Women cried. This place of decorum and silence and orderly processes of the law was changed in a twinkling into a political camp meeting. The shouting lasted fully five minutes.

"What's the matter with Fred Lundin?" one of the "boys" cried.

"He's all right," came the cheering response.

Judge McDonald had left the bench before this remarkable demonstration began. All had been quiet during the reading of the verdict, save for whispers and suppressed sighs of ecstasy. Lundin and his friends had been turned free, completely vindicated.

Amos E. Vaughan of Oak Park, foreman of the jury, told two reporters that one ballot was sufficient to show the sentiment of the jurors in most of the cases. Two ballots, he said, were taken in the case of Lundin and a few others. Later he denied this, refusing to give any information as to what transpired in the juryroom.

No State Lawyer Present.

When the verdict was read no one representing the state was present in the courtroom. The attorneys for the defense, Clarence Darrow, Ben J. Short, Patrick H. O'Donnell, and Charles E. Erbstein, declared this meant the end of "political prosecutions" in Chicago.

"I will watch to see if the county board will appropriate any more money for lawyers to carry on a fight of this kind," said Mr. Darrow.

Lundin had little to say, he was so busy with jurors and lawyers and his weeping wife.

"Truth crushed to earth will rise again," he said, grinning. This is one of his favorite "slogans."

The jury returned its verdict at 3:40 o'clock. The knock on the door sent a thrill through the crowd and it scurried for seats and became quiet. Bailiff Frank O'Connor led in the jury and gave the fateful paper to Clerk Clarence Woodward. Judge McDonald warned against any demonstration and instructed the clerk to read the verdicts.

MacDonald First Freed.

"We, the jury find the defendant, Vernon MacDonald, not guilty," was the first to fall. There was a stir and a sigh, and the crowd leaned forward. The same verdicts were read for the defendants Thomas J. Hickey, William L. Kaitchuck, Jens P. Aggerbeck, Patrick H. Moynihan, Free Moynihan, and Edwin S. Davis. When Davis' name was reached, and there was no break in the tenor of the verdict, restlessness became more apparent.

"They're all not guilty," men whispered to their neighbors.

And so it was. "Not guilty" followed for Albert H. Severinghaus, Virtus C. Rohm, Fred Lundin, W. A. Bither, Charles J. Forsberg, Fred W. Krengel, John A. Campbell, and Charles E. Ward.

The murmuring which had begun with the reading of Lundin's name swelled to a roar. Pent up emotions broke loose and the crowd went wild. The judge beat a hasty retreat to his chambers.

File By and Thank Jury.

Bither was the first to forge his way to the jurors. The other defendants pushed through the mob to thank the twelve men. Lundin, among them passed along the row of jurors. While he was shaking hands with one he asked who the foreman was.

"That is the man," he was told.

"I want to extend to all the jurors

(Continued on page 6, column 1.)

CARTOONS OF THE DAY

[Copyright: 1923: By The Chicago Tribune.]

Something for the French politicians to think about on Bastile day.

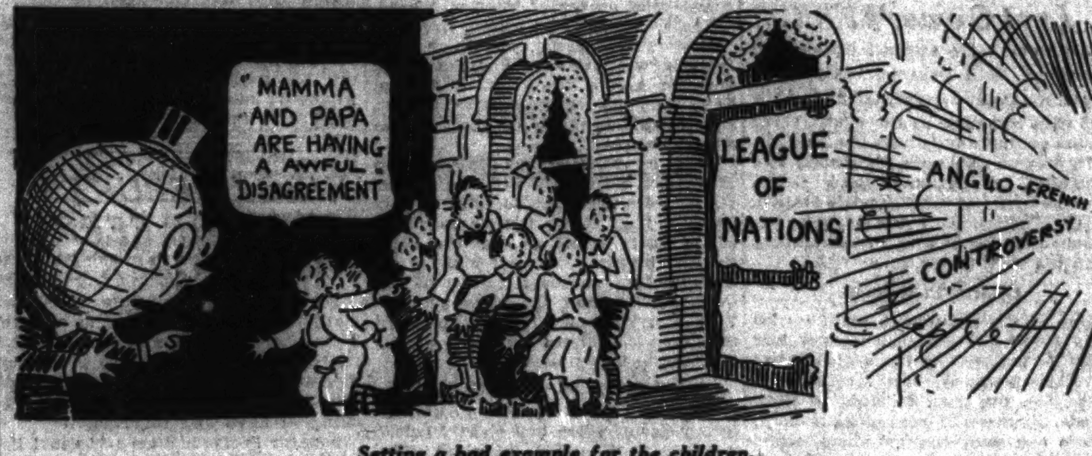

Setting a bad example for the children.

Magna Vox Johnson, probably the next senator from Minnesota (drawn from telegraphic description).

ATLANTIC CITY IS KOPENIK TO 1923 COBBLER-DOCTOR

Atlantic City, N. J., July 13.—[Special.]—Though he never studied surgery and has no degree, Russell George, 28, Toronto, now under arrest here for robbery, hoodwinked physicians of the Atlantic City hospital so successfully that he was invited to become "resident physician and surgeon" and actually held the post from March 1 to May 21 without exciting suspicion.

"It was too easy," said George. "I never said I had any diploma, and was never asked for any. I lived in Toronto or in Montreal until last year. Then I became an attendant to Harry Simons, invalid cigar manufacturer. From being called nurse, I got the name of 'Doctor' and it stuck to me."

When his patron died, physicians here gave "Dr. George" the job at the local hospital.

"I fooled the nurses," said George, "by asking them how they would handle such and such a case and then complimenting them. They thought I was a grand doctor, because I told them they were fine nurses. I never overstepped the mark by experimenting. I needed the job and wasn't going to turn it down."

Human Ladder Hauls Tardy Woman on Moving Liner

New York, July 13.—Three seamen on the Dante Alighieri formed a human ladder today and swung Mrs. Helen Antoinette aboard after the ship had started. One seaman, held by two companions, swung head first over the side, grasped Mrs. Antoinette by the wrists, and she was hauled aboard while a crowd cheered.

Let The Tribune follow you on your vacation

¶ The daily Tribune (six days per week) will be mailed to you anywhere in Illinois, Indiana, Iowa, Michigan and Wisconsin for fifty cents per month.

¶ Each subscription must be accompanied by remittance or you may place order with your carrier.

AUTOS CLAIM 5 LIVES IN A DAY

Death Toll for Year Is Now at 353 Mark.

Two children, two women, and a man were killed yesterday in automobile accidents, bringing the total number of deaths in Cook county since Jan. 1 to 353. A driver, charged with being intoxicated when his automobile struck and killed a 4 year old boy, was reported to have been indicted on a charge of manslaughter.

MRS. THERESA WORMS.

An automobile driven by a woman started suddenly while another woman sat in front of it, and dragged her thirty feet before the driver could stop. As a result, Mrs. Theresa Worms, 52 years old, 2932 Broadway, died of injuries in the Grant hospital yesterday.

Mrs. Worms, wife of Dr. Albert C. Worms, veterinary surgeon, had gone on a picnic to Lake Zurich with Mrs. Anna Moriarity and two other women.

FRED ROSS.

Mrs. Moriarity is prostrated by the accident and under the care of a physician at her home, 2774 Osgood street.

Raymond G. Knowles was reported to have been named in an indictment for manslaughter voted by the grand jury. According to Assistant State's Attorney Roy Fairbank, Knowles' automobile on July 10 crushed and killed Anthony Namowicz, 4 years old. His bond was fixed at $25,000 because of the seriousness of the charge, it was said.

Children's Injuries Fatal.

Eleanor Rempert, 4 years old, 6018 South Wood street, died as a result of injuries sustained on July 11 when she was struck by an automobile driven by C. A. Bunde, 6227 South Wood street.

Fred Ross, 3 years old, 1445 Custer avenue, was fatally injured when he was struck by an automobile driven by Alfred Krunholz, 3947 North Hoyne avenue.

Mrs. Sarah Sullivan, 61 years old, 4833 North Kimball avenue, died of injuries sustained on July 3 when she was struck by a motorcycle driven by County Highway Policeman Ernest Berg.

Louis Roesslein, 27 years old, of Cary, Ill., who several days ago fell from the rear seat of an automobile in which he was riding, died yesterday.

THE WEATHER.

SATURDAY, JULY 14.

Sunrise, 5:26 a. m. [daylight saving time]; sunset, 8:25 p. m. Moon sets at 8:45 p. m.

Chicago and vicinity—Fair Saturday and probably Sunday; slowly rising temperature; gentle variable winds.

Illinois—Generally fair Saturday and Sunday; slowly rising temperature near Lake Michigan.

TEMPERATURES IN CHICAGO

MAXIMUM, 1 P. M. 77
MINIMUM, 6 A. M. 66

3 a. m....68	Noon 76	8 p. m....73
4 a. m....68	1 p. m....77	9 p. m....73
5 a. m....67	2 p. m....76	10 p. m....73
6 a. m....66	3 p. m....76	11 p. m....73
7 a. m....68	4 p. m....76	Unofficial—
8 a. m....69	5 p. m....76	Midnight ..73
9 a. m....70	6 p. m....75	1 a. m....72
10 a. m....75	7 p. m....74	2 a. m....72
11 a. m....76		

Mean temperature for twenty-four hours to 7 o'clock last night, 72; normal for the day, 74; deficiency since Jan. 1, 148 degrees.

Precipitation for twenty-four hours ended at 7 p. m., none; deficiency since Jan. 1, 4.79 inches.

Highest wind velocity, 14 miles per hour, from the north at 6:10 a. m.

THE BEACHES.

Temperature of water yesterday...........76

FIND CALENDAR STONE OF MONGOL PERIOD IN MEXICO

[Chicago Tribune Foreign News Service.]

Mexico City, July 13.—Prof. William Niven, American explorer, this week unearthed a calendar stone several thousand years older than the famous Aztec calendar stone found at San Miguel Amantla, near this city. The stone belonged to the Mongoloid civilization, proving that the Aztecs inherited part of their culture from the civilization of the early Mongols who lived in Mexico from 7,000 to 10,000 years ago.

Prof. Nivens also has discovered in the past two weeks what seems to be a very ancient Mexican Mongol library, consisting of stone blocks of various sizes covered with hieroglyphic writing in primitive form.

War on Gary's 'Plus' Opened By Mid-West

BY OSCAR HEWITT.

State legislatures representing more than 28,000,000 residents of the United States, about one-fourth of the entire population, have now joined in the increasing protest against the trade practice of "Pittsburgh Plus" in the steel industry. All these have adopted resolutions of vigorous condemnation.

Representatives, authorized by their legislatures, of four of these states—Illinois, Iowa, Wisconsin, and Minnesota—with a combined constituency of 13,908,493 people, met yesterday at the Union League club to decide upon their line of attack. This, if successful, they predicted will save the four states more than $15,000,000 a year in "mythical freight rates."

$100,000 War Fund.

Each of these states appropriated $10,000, except Illinois which set aside $25,000 to make the battle. To this $55,000, it was announced that private individuals will subscribe $45,000 more to make an even $100,000 with which to enter what E. H. Gary of the United States Steel corporation was quoted as describing as "the greatest lawsuit this country has ever had."

An aggressive program of procedure would have been adopted yesterday, but the tardiness of Gov. Small of Illinois blocked it, although it has been estimated that this state is being taxed $450,000 by Pittsburgh plus in the construction of its $60,000,000 worth of good roads. The general assembly of Illinois passed the bill before June 19 authorizing the appointment of a commission against Pittsburgh plus.

No Plans Formulated.

The governor did not make the appointments until day before yesterday, and then only six of the seven. The result was that when the six met the representatives of the three neighboring states yesterday the Illinois group had not had time to decide what to do or how to do it. They selected Senator John Denvir as temporary chairman.

The other three states were on the ground ready to agree on concerted action. These representatives were:

Clifford L. Hilton, attorney general of Minnesota.

Ben J. Gibson, attorney general of Iowa.

John Fletcher, assistant attorney general of Iowa.

Herman Ekern, attorney general of Wisconsin.

Case Now Pending.

Their first objective is to attempt to convince the federal trade commission that Pittsburgh plus is a violation of either the Clayton act or the federal trade act. The former prohibits price manipulation to stifle competition and the latter forbids unfair methods in commerce.

The subject matter is now pending before the federal trade commission. Testimony has been taken in several cities against the trade practice, and the corporation is expected to finish its side of the case by Aug. 1. Then the government and complainants can submit their rebuttal evidence. It is in that part of the case that the attorneys general think that they will be able to get results.

Asked for his plan, one of the representatives privately replied:

"Fight like hell from the clang of the bell."

Minnesota Hard Hit.

Attorney General Hilton of Minnesota said he was confident that the trade commission will decide against Pittsburgh plus. He has been in the fight for more than three years.

"Minnesota produces 80 per cent of the ore of the country," he went on. "Our state has the richest and easiest mined ore in the nation, coupled with the cheapest transportation to get it from our shores. In return Pittsburgh plus prevents industries from starting in our state."

"In Wisconsin the timber is almost all gone," commented Attorney General Ekern, "and former wood working organizations desire to change over to the steel and iron industries, but they are completely blocked out of the business by Pittsburgh plus."

"The direct loss in money to Iowa is a minimum of $2,000,000 annually," said Attorney General Gibson. "The loss is millions more in blockading industries from Iowa. The principle involved in Pittsburgh plus is one of the most dangerous in trade practices."

Polish Cathedral Robbery Nets Bandits $8,800,000

[Chicago Tribune Foreign News Service.]

WARSAW, July 13.—[Tribune Radio.]—Bandits yesterday broke into the oldest Polish cathedral at Gensen and robbed it of priceless relics and golden articles, including a head of St. Albertus, patron of Poland. The total losses exceed $8,800,000.

6,000,000 Glasses of Beer a Day Cool Off Paris

[Chicago Tribune Foreign News Service.]

PARIS, July 13.—[Tribune Radio.]—About 6,000,000 glasses of beer were consumed in 42,000 bars and cafes in Paris in the last twenty-four hours, due to the excessive heat, according to a barroom statistician.

FRENCH INSIST ON 'RIGHTS,' BUT MAY YIELD A BIT

Still Demand That Ruhr 'War' End.

BY HENRY WALES.

[Chicago Tribune Foreign News Service.]
[Copyright: 1923: By The Chicago Tribune.]

PARIS, July 13.—[Tribune Radio.]—France will decline to participate as a co-signatory of the British reply to the latest German offer on reparations, unless Great Britain insists on an annulment of the passive resistance in the Ruhr as the primary demand.

This decision was reached by a council of ministers today when Premier Poincare outlined the situation resulting from Prime Minister Baldwin's declaration.

There was a difference of viewpoint between certain members of the cabinet, and the premier agreed to make certain sacrifices from the Brussels communique, which warned that no German offer would be examined until passive resistance ceased. It was finally agreed that France will compromise to the extent of making the allied reply demand that Berlin admit the legality of the military enforcement of the execution of the Versailles treaty. This sacrifice of principle will only be made if France agrees with the British on all other points of Prime Minister Baldwin's proposed note.

French Are Pessimistic.

Pessimism reigns in Quai d'Orsay over the prospect of inducing the British to revise their policy enough to permit a rapprochement with Premier Poincare's announced aims.

Fear is expressed by many officials that Mr. Baldwin has implied a threat to break away from the entente, negotiating with Germany directly or with a group of the old allies, including Italy, and that he feels certain of the moral support of the United States.

Mr. Baldwin's ignoring of the passive resistance in the Ruhr, his resurrection of Secretary of State Hughes' proposal for an international commission to ascertain the capacity of Germany to pay, and his reoffer of the rejected Bonar Law plan have aroused strong criticism from French officialdom and press.

Cites Britain's Own Sins.

The semi-official Temps openly accuses the British of playing a political game, charging Mr. Baldwin with seeking to assume Albion's old rôle of exercising the balance of power by acting as arbiter among European nations.

Regarding Mr. Baldwin's castigation of the military occupation of foreign territory, the Temps asks if England protested against Bismarck's occupation of Bosnia and Herzegovina in 1878 or if the British regret their occupation of Egypt and Persia.

On the subject of interallied debts the Temps says:

"The offer of the 2d of January is very generous—for England—and is rejected unanimously by the other allies."

"Fears Power of France."

"Yesterday's declaration was intended to create a world-wide public feeling against France. England is obstinately persisting in trying to recreate the balance of power, fearing that France is obtaining too much influence in Europe. But when Germany is rehabilitated she will exert a balance of power on the other side like when the kaiser said Germany's future was on the water."

Replying to Mr. Baldwin's assertions regarding their crippling England economically, the Temps quotes statistics of England's exports of £33,000,000 [$151,800,000] in six months in 1922, compared with £383,000,000 [$1,761,800,000] in the first half of 1923.

Regarding Germany's economic ruin, the Temps points out that a reichstag investigation revealed that the mark slumped in April because Hugo Stinnes bought £60,000 in Berlin in order to purchase English coal.

The Journal des Debats says: "France is resolved not to reopen pourparlers with Berlin before the cessation of the insurrection against the Versailles treaty. The Baldwin declaration does not reveal any tendency of rapprochement toward our ideas. There has not been a single step toward an accord since January."

BARMEN IS RAIDED

BY PAUL WILLIAMS.

[Chicago Tribune Foreign News Service.]
[Copyright: 1923: By The Chicago Tribune.]

DUSSELDORF, July 13.—Two regiments of French cavalry, supported by armored cars and infantry and tanks, descended today upon Barmen in the unoccupied territory and carried away as hostages four out of 170,000 inhabitants.

The prisoners were Director Kruse

* * *

of the Reichsbank, a police captain, and two prominent citizens. A large quantity of papers was taken from the police station and the city hall. The French left Barmen at 10 o'clock, the entire operation covering three hours.

This swoop upon Barmen, which, with its sister city of Elberfeld, forms a vast industrial center extending four miles up the Wupper valley, was made as a reprisal for the recent kidnapping of three French soldiers and two customs officials. All were released, minus their ammunition, after being taken before the Elberfeld chief of police and questioned for hours.

Limburg Is Seized.

DUSSELDORF, July 13.—[By the Associated Press.]—The town of Limburg, just beyond the Coblenz bridgehead, which the Americans formerly held, was occupied by French troops yesterday as a permanent occupation town.

Krupps Pay in I. O. U.'s.

[Chicago Tribune Foreign News Service.]

ESSEN, July 13.—Owing to the difficulty of obtaining sufficient marks, Krupp's and other firms in the Ruhr are paying their employes in I. O. U.s called emergency money. These have been issued in denominations of 20,000 and 50,000 marks and are accepted by all shopkeepers, who present them to the industrialists for redemption. Confiscation of large sums by the French, seizure of the reichsbank branch here, and the watchfulness of French border guards has created a shortage of marks in the Ruhr.

BRITISH LIKE PLAN

BY JOHN STEELE.

[Chicago Tribune Foreign News Service.]
[Copyright: 1923: By The Chicago Tribune.]

LONDON, July 13.—[Tribune Radio.]—The government's statement on the European situation was universally well received today except by Lord Rothermere's Daily Mail and the Mirror, which continued to reflect the official French view. Men of all parties agree that it is the first step toward Great Britain's withdrawal from continental complications, for very few believe the French will meet the British views sufficiently to insure united action.

The second step is due about Wednesday or Thursday, when the draft of the British reply to the German note will be forwarded to France, Belgium, and Italy for consideration and comment. It will probably be sent to America as an act of courtesy and for information.

The third step will be when the allies reply, and the fourth will consist probably of further negotiations in an effort to secure united action. If this fails then Great Britain will forward the reply to Germany, probably with the support of Italy and possibly Belgium.

Labor Scores French Action.

The twenty-fourth annual meeting of the general federation of trade unions at Bridlington today passed a resolution calling on the government to recognise the establishment of peace in Europe and the proper natural development of industry were impossible so long as the French government was seeking to dismember the German state by the military occupation of the Ruhr.

Col. John Ward, a working man, who held a commission in the war and who has a most gallant fighting record, said the British people now had no enmity against Germany, but some great allies seemed to have no real wish for Germany to pay reparations at all. He had recently visited both France and Germany and was convinced that official France was more concerned about a complete dismemberment of Germany than payment for damage done in the war.

"We must now ask ourselves whether British democracy destroyed one bully a few years ago in order to be succeeded by another bully," he said.

Germans Are Hopeful.

BERLIN, July 13.—[By the Associated Press.]—Extreme caution and a pronounced desire not to be brusque to France or force her to show her hand appear to have been the motives which inspired the British prime minister's statement in the house of commons yesterday, according to the view entertained in German official quarters, where the statement is frankly appraised as a sympathetic utterance and one destined to have an early and perhaps decisive bearing on the Ruhr impasse.

"While temporarily postponing active procedure by the entente, Mr. Baldwin's statement nevertheless contributes to revivifying the stagnating reparation discussions," declared a German foreign office official. He added that, pending receipt of the note which the English government has volunteered to draft, the German government could not undertake decisive steps and was compelled to continue its "diplomatic passive resistance" until the path to the next conference chamber has been cleared.

HELD FOR ATTACK WITH KNIFE. Alleged to have attacked Henry Fikes of Chicago Heights with a knife on July 11, cutting him severely, Calvin Woods, 1517 Scott avenue, Chicago Heights, was arrested yesterday.

COLOSIMO'S

The Finest Italian Restaurant in Chicago

Wabash Ave. at 22d St.
Calumet 1127

Under Personal Management of
MICHAEL POTSON

Table d'Hote Dinner 6 to 9 P. M. $1.25

A la Carte service at all times. Public dancing. Refined Cabaret. 1,000,000 yards of spaghetti always on hand. Our operatic trio will render selections during dinner hours.

ISADORO PRATI, *Tenor*
SIGNOR DE LUCHI, *Baritone*
PETER DE'QUARTO'S "JAYSEE" ORCHESTRA
Open Until 7 A. M.

Chicago Daily Tribune.
THE WORLD'S GREATEST NEWSPAPER

Vol. LXXXII. Saturday, July 14. No. 168.

Published daily at No. 7 South Dearborn street, Chicago, Illinois.
Mail subscriptions—Price in Ill. [outside of Chicago], Ind., Iowa, Mich., and Wis.—Daily with Sunday, one year, $12.50.
MAIL SUBSCRIPTION PRICE.
Zones 3 and 4 in states other than Ill., Ind., Iowa, Mich., and Wis.—Daily, $7.50 per year. Zones 5 to 8 inclusive—Canada, Mexico, and foreign—Daily, $12.00 per year.
Entered as second class matter June 8, 1903, at the postoffice at Chicago, Illinois, under act of March 3, 1879.

RHINE REVOLT DUE TODAY IN OLD YANK AREA

Gen. Mangin, Curbed by Wilson, Predicts Coup.

BY RAYMOND FENDRICK.

[Chicago Tribune Foreign News Service.]
[Copyright: 1923: By The Chicago Tribune.]

PARIS, July 13.—"I will not be surprised to see a coup d'etat in the Rhineland shortly," Gen. Mangin grimly told THE TRIBUNE today. From other sources it is learned that the coup is set for tomorrow.

This prospective Rhineland government of Dr. Dorten and Herr Smeets would have been set up under more or less American auspices if the American forces in Germany had not been called home recently, since it will be established at Coblenz, Gen. Allen's former headquarters.

"The irritation of the Rhineland population against the Berlin government is more acute than ever," Gen. Mangin continued. "They do not wish to become French, but they are unwilling to remain under control of Prussia. The separatist tendencies are getting stronger every day.

Calls It Escape from Chaos.

"In many parts of Germany today conditions are worse than in the time of war, and the Rhinelanders will be glad to escape from these difficulties and put their state on a sound economic basis. The Rhineland is rich and under self government can easily become prosperous again while the rest of Germany is falling into chaos."

Gen. Mangin, former commander of the French 10th army, was withdrawn as commander in chief of the allied forces on the Rhine by Georges Clemenceau in 1919 upon demand of Woodrow Wilson and David Lloyd George.

He was openly assisting a separatist movement in the Rhineland on the ground that the Versailles treaty failed to assure the security of France. He insisted the French were justified in breaking off the Rhineland from Prussia and setting up a separate German state more friendly to France.

Feared New Alsace Problem.

Messrs Wilson and Lloyd George asserted Gen. Mangin was trying to set up another buffer state, thus creating a new Alsace-Lorraine problem.

In an unofficial way the French have continued to encourage the separatist movement, which Gen. Allen and Pierrepont Noyes, former American high commissioner at Coblenz, strongly opposed.

Report Another Newspaper Has Been Sold to Hearst

Rochester, N. Y., July 13.—Rumors of the purchase of the Rochester Post-Express by the Journal-American were confirmed today when members of the staff of the Post-Express were ordered to report at the Journal-American office on Monday morning. The Post-Express, it is understood, will cease publication. The Journal-American was organized a year ago by William Randolph Hearst.

Cranks Car in Gear; He's Hurt; Fence Is Wrecked

Forgetting that he had left his automobile in gear, Harry Linski, 3335 Lexington street, started to crank it yesterday. The car ran over him and only stopped after it had gone through the garage door, across the alley, through a six foot fence and crashed into a brick building at 3332 Polk street. Linski suffered internal injuries and a fracture of the left leg.

Slight Earthquake Felt in Philippine Islands

[Chicago Tribune Foreign News Service.]

MANILA, July 14.—An earthquake of moderate intensity was felt at Manila at 2:28 this morning.

Open until 1 o'clock.

Before you fly off for the week-end—

Let's suggest a pair of white flannels.

Then if you wear a blue serge suit, you've two changes—and your luggage is reduced to a minimum.

Business suits that are business opportunities!

Much for your money.

Revision all through our stock.

Ample selection at $33.00 that were $10 to $20 higher. Tailored by Rogers Peet.

ANDERSON & BROTHERS
Rogers Peet Clothes
Michigan Boulevard
(at Washington St.)

ANOTHER BITE

The French army has occupied the town of Limburg, just beyond the Coblenz bridgehead, which the American troops formerly held. French troops also raided Barmen, one of the large Rhine industrial cities, yesterday and seized hostages in reprisal for insults to two French soldiers. French patrols also advanced to the edge of Elberfeld.

THREE DISARM COP, THEN ROB FIVE IN GARAGE

Lock Up Patrons and Loot Owner's Flat.

An automobile stopped outside the garage of Emil Denemak, 2449 South Crawford avenue, yesterday and, while one man remained at the wheel, three others got out and entered the garage.

In the garage were Denemak, two employés, a customer and Sergt. Charles Engel of the Lawndale station. Engel, off duty, was in his shirt sleeves, overhauling his own car, and standing with his back to the door.

Disarm Policeman.

One of the newcomers crept up behind Engel and snatched his revolver from its holster. At the same instant all three produced revolvers and ordered the five men to hold up their hands. Four were forced into the office, where one man guarded them, while the others seized Denemak and took him to his apartment on the second floor of the adjoining building.

There they held up Mrs. Jennie Denemak and ransacked the flat, taking from it a diamond ring and a stick pin, valued at $7,000. Locking Denemak and his wife in a closet, they returned to the garage, where they robbed the four men and took about $50 from the cash register. Then, returning Engel his revolver, taking the precaution to empty it, they fled in their car.

Police Pursuit Vain.

Engel released Denemak and set out at once in pursuit. He followed the car for seven blocks, but lost sight of it when it turned east in 31st street.

The others robbed were Joy Meredith, 7004 South Honore street, and George Miller, 4557 South Ashland avenue, employés, and Edward Schubert, 2405 South Troy street, a car owner who had just come to get his car.

In addition to the jewelry the bandits obtained about $550, which was taken from Denemak.

Five Per Cent Pay Boost Satisfies Gotham Car Men

New York, July 13.—An increase of 5 per cent in wages offered by the Interborough Rapid Transit company as a compromise to the demands of their 14,000 employés for a 10 per cent increase was accepted today. The original demand was for a 25 per cent increase, but it was reduced to 10 per cent.

HARDING ELATED OVER FRENCH AID TO ARMS TREATY

Thinks It Will, Help His Court Appeal.

BY GRAFTON WILCOX.

Seward, Alaska, July 13.—President Harding and his party arrived here today after a restful voyage across the Gulf of Alaska. They passed into Resurrection bay through a series of Gibraltar-like rocks and lofty glaciers.

Mr. Harding is elated over the action of France in ratifying the naval limitation treaties. The President looks upon this action as culminating the greatest achievement of his administration and believes it justifies him in assuming the leadership for the world peace and insistence upon American participation in the world court as the crowning feature to the international accomplishments of his administration. He thinks the ratification of the treaty gives him a greater leverage on the people for world court support.

Given Hearty Welcome.

Seward, Alaska, July 13.—[By the Associated Press.]—After skirting the coast of southeastern Alaska for 100 miles, President Harding and his party landed here at 1 o'clock this afternoon to take the Alaska railroad, built by the government, to Fairbanks, the commercial center of interior Alaska.

The travelers came ashore from the transport Henderson, on which they left Skagway, Alaska, Wednesday and steamed across the Gulf of Alaska. They were to spend tonight at Anchorage, 100 miles north of here on the Alaska railroad.

Plans of the President after visiting Fairbanks, nearly 500 miles in the interior, were uncertain tonight. It was believed that at least some members of the party would go over the Richardson highway in automobiles to Chitina, the interior terminus of the Copper River and Northwestern railway, a trip planned for the President and then considered by some of his advisers to be too severe.

Ceremony of Christening.

As the transport Henderson was entering Resurrection bay shortly before noon today President Harding, Gov. Bone of Alaska, and other members of the presidential party gathered on the superdeck forward for a ceremony which was concluded by christening the passage taken by the Henderson and the destroyers Corry and Hull "Harding Gateway to Resurrection bay."

HUNT 2 MORONS ON NORTH SIDE AFTER ATTACKS

Groups of citizens of Rogers Park and the Summerdale police were searching north side streets last night for a white man in a dilapidated flivver and a Negro pedestrian who attempted to assault three little girls.

The Negro lured a 3 year old girl into the basement of her home in the 6300 block on Magnolia avenue, struck her in the mouth when she began to cry, and was frightened away by her screams. Her assailant was described as being 6 feet tall. He wore a brown hat, tan shoes and shirt, and gray trousers.

The white man stopped his car in the 1700 block on Catalpa avenue and induced two 6 year old girls and their older brothers to go for a ride. When the children became alarmed at his actions and began crying he drove them back to the vicinity of their homes and sped away. The man was described as being 30 years old, 6 feet tall, and dressed in a black suit, brown cap and black shoes.

FAINT FAKER

GRACE HOOKS.

"Fainting Ethel" Grace Hooks, wanted in Lincoln, Neb., on a forgery charge, lived up to her reputation yesterday. When Detective Sergeant Edward Birmingham tapped her on the shoulder at State and Madison streets, she swooned in his arms. Five more faints brought her to the detective bureau, where she collapsed. She was so faint she had to be supported while being photographed, and later swooned for the night into the arms of a matron.

The girl is said to have signed the name of A. J. Landstrom, cashier of the State Bank of Chicago, to worthless checks in Lincoln, Council Bluffs, Ia.; Kansas City, Omaha and other towns. She was convicted in Lincoln with Edward E. Barnes, who, as Walter E. Barnes, was pardoned from the Joliet penitentiary in 1920 for murdering his mother-in-law and seriously wounding his wife at the Wychmere hotel here in 1913.

JUDGE REBUKES SENATOR FERRIS IN DIVORCE SUIT

Big Rapids, Mich., July 13.—[Special.]—Senator W. N. Ferris was rebuked by Judge Dunham late today for his conduct at the trial of the divorce brought against his son, Phelps Ferris, by his wife, the judge threatening to have him removed.

Senator Ferris had been in court listening intently as his daughter-in-law told of her frequent quarrels with his son, quarrels which she said were caused by cruelty, drunkenness and misconduct. Occasionally the senator would smile at the testimony of Mrs. Phelps Ferris.

"Senator, you will have to conduct yourself in a different manner than you have," Judge Dunham said. "It is very unpleasant for Mrs. Ferris to have to sit on the witness stand and have you look at your lawyer and smile at every question and answer. That must stop."

When the judge threatened to have him removed from the courtroom Senator Ferris arose from his chair. "I beg your pardon," he apologized.

Every Day in Every Way N. Y. Is Wetter and Wetter

New York, July 13.—[Special.]—New York City, called by prohibition officials "the wettest spot in the country," is becoming wetter, according to figures obtained from police and federal records compiled since the repeal, June 1, of the Mullan-Gage state enforcement act. Liquor is easier to obtain since Gov. Smith signed the repealer. Arrests for intoxication last month show an increase of 8 per cent over June, 1922. The arrests for intoxication, intoxication and disorderly conduct and for operating a vehicle while intoxicated amounted to 1,037 last month. Nine hundred and sixty-one persons were arrested on similar charges in June, 1922.

JOHNSTON & MURPHY OXFORDS

In other cities where these shoes are sold, the prices are $15 $16 $17—we're interested in selling thousands of pairs; that's why we say

$12.50

Maurice L Rothschild
STATE AT JACKSON

PERSHING AND GOURAUD ARRIVE AT INDIANAPOLIS

Rainbow Division Greets Former Chieftains.

Indianapolis, Ind., July 13.—Gen. Henri Gouraud, one armed "Lion of Champagne," and Gen. John J. Pershing, chief of the United States army, arrived in this flag decorated city today to attend the annual convention of the Rainbow division veterans as more than 2,000 former members of the division, which at one time during the war was commanded by the French general, greeted him along the line of march.

Following addresses of welcome by Gov. Warren T. McCray and Mayor S. L. Shank, the Frenchman and Gen. Pershing went to the home of Frederick Ayers to rest, as tomorrow will be a busy day for the two prominent guests. Business sessions of the convention were held this afternoon.

Provision was made at the meeting of the organization to elect Gen. Gouraud an honorary member, and also honorary president of the body.

Tomorrow Gen. Gouraud will review the parade of the veterans, which will be participated in by all veterans of the late war, as well as those who fought in the Spanish-American and civil wars.

The selection of a convention city and the election of officers of the association will be held following the parade. The convention is scheduled to close Sunday.

Mary Lygo's Suits Against Thornes Are Continued

The two $100,000 damage suits brought by Mary Lygo, former Follies girl, against Gordon C. Thorne, wealthy clubman, for breach of promise to marry, and his mother, Mrs. Catherine C. Thorne, for alleged slander, were continued yesterday by Judge Joseph B. David until Sept. 24, on the motion of Miss Lygo's attorney, Charles E. Erbstein.

CHINESE SET UP RUMP ASSEMBLY AT SHANGHAI

220 Desert Peking Parliament.

BY JOHN POWELL.

[Chicago Tribune Foreign News Service.]
[Copyright: 1923: By The Chicago Tribune.]

SHANGHAI, July 13.—A further snarl in China's tangled political situation developed here this week when 220 members of the Peking parliament registered here and announced their permanent desertion from Peking. They established headquarters in the French concession, and it is announced that they will hold their first meeting next Saturday.

The leaders claim that 130 more will arrive soon, thus making it impossible for Peking to muster a majority for the election of a president or the completion of the constitution.

WOULD AVOID INTERVENTION

BY CHARLES DAILEY.

[Chicago Tribune Foreign News Service.]
[Copyright: 1923: By The Chicago Tribune.]

PEKING, July 12.—The increasing talk of foreign intervention in China has brought two important results—first, Tsao Kun, the Chihli war lord, has abandoned the conference of representatives of the eleven provinces which he dominates; second, the withdrawal by Sun Yat Sen of his manifesto issued ten days ago urging the withholding of all recognition by the powers until the outcome of his war on the north when the winner should be recognized.

The real reason for Sun Yat Sen's action was that with the other factions he feared that such a move would afford an opening wedge for intervention.

Dog Bites Young Master After He Saves Its Life

John Carlin, 16 years old, 1908 Ogden avenue, risked his life last night to save his dog from being run over by a Van Buren street car near Wood street. As he dragged the dog almost from under the fender of the car the animal turned on him savagely and sank its teeth in his left leg. Then it leaped for his face, inflicting deep lacerations. Carlin was taken to the county hospital. The police shot the dog.

GIRL IMPRISONED AS LOVE AFFAIRS RUIN DIPLOMATS

Czech and Serb Forced to Resign from Jobs.

[Chicago Tribune Foreign News Service.]
[Copyright: 1923: By The Chicago Tribune.]

VIENNA, July 13.—The infatuations of a young adventuress have ruined two young diplomats and almost caused a diplomatic incident, it was revealed today.

The girl, Elfrieda Kostical, suddenly demanded a huge sum of money from Rodolphe Franceschi, Czech consul general in Vienna, in whose hotel she had been living.

"I need more money for medical care," she told him one day. They quarreled.

Several weeks later she fainted on the street. A policeman found incriminating letters in her handbag demanding hush money. M. Franceschi feared he was being swindled and was not the only man in the case, but he paid.

Discovers Rival; Sues.

His suspicions were confirmed when he discovered Francis Wilfan, Jugo-Slav delegate to the interallied Danube commission, was Elfrieda's best friend. Furious over the discovery, M. Franceschi took legal proceedings against his mistress, demanding damages of 80,000,000 crowns.

"She has extorted 150,000,000 crowns from me also," M. Wilfan told his rival when they met. He also filed suit.

Tells of Marriage Promise.

When the trial came up today Elfrieda declared, sobbing, that M. Franceschi had promised to marry her, and M. Franceschi admitted that Elfrieda had repaid him important sums which she had extorted from his Jugo-Slav rival.

Elfrieda confessed all the family secrets of the Jugo-Slav after being sentenced to eighteen months at hard labor.

The two diplomats are ruined socially and must resign.

Capper & Capper continue their

JULY CLEARANCE SALE

of America's Finest Clothes

YOUR unrestricted choice of any garment in our clothing department—hot weather clothes, topcoats and staples—nothing reserved—at the following radical reductions:

$45 values, now . . $31.50
$50 values, now . . $35.00
$55 values, now . . $38.50
$60 values, now . . $42.00
$65 values, now . . $45.50
$70 values, now . . $49.00
$75 values, now . . $52.50
$80 values, now . . $56.00

The above reductions also apply on all of our fine all-wool Golf Suits—in our Golf Department

Our July Clearance Sale of Shirts, Neckwear and Straw Hats is now in full swing

Open Saturday until 5:30 P. M.

Capper & Capper
LONDON
CHICAGO
ST. PAUL
DETROIT
MILWAUKEE
MINNEAPOLIS

Two Chicago Stores:
Michigan Avenue at Monroe Street
and HOTEL SHERMAN
Sale now in progress in BOTH STORES

TRUE BILLS FOR PERDUE & CO. AS AS BUCKETEERS

"Big Fish" Firm Accuse of Stock Thievery.

BY DONALD EWING.

The county grand jury yesterd emptied the bucket of another buc ster, this time indicting five men bers of Perdue & Co., a Chicag Cleveland, and Pittsburgh brokera firm said to be one of the group specialists who angle only for "suc ers" with bank rolls big enough stand dents of from $15,000 to $60,00

Four charges were contained in th indictment, each defendant being a cused of conspiracy, larceny by baile operation of a confidence game, an bucketeering. Those named are Ma ny Kauffman, William J. Kauffma W. J. Cole, Solomon Lefton, a Charles L. Biowitz. Cole could not found at the firm's local office, North Clark street, yesterday. It w said he had left.

Got Nothing Back.

The particular charge on which t men were indicted dealt with a co plaint by Max Srahl, 516 East 28 street, that he invested $3,350 wi the company, receiving back neith stock nor money. This case was us merely for the indictment. Other co plaints deal with figures many tim those of Srahl's complaints, it is sai

The indictment revealed that Pe due & Co. operated in the most a proved style of bucketeers, and th the men named all previously h been mixed up with deals or firm rather shady.

Originally, Manning Kauffman a William Kauffman opened busine with their first names as the fir name—Manning Williams & Co. Sho ly after criminal charges had be made, the firm followed the usu procedure of changing its name—th time becoming J. H. Burnam & C Many persons are said to have becom customers of this shop in the beli that they were dealing with John Burnham & Co., a standard, legitima house.

Stocks Found Missing.

Bankruptcy proceedings proved th next stumbling block, numerous s curities being reported missing whe examination was made of J. H. Bu nam & Co.'s books. Then the tw Kauffmans became members—with th others indicted—of Perdue & Co., name state officials say apparently wa assumed to cover their real identitie

Into this firm came Biowitz, one of the big men in Warren-Lo & Co., which has neither a Warre nor a Lois in its firm and which under fire here and in Michigan fo alleged conspiracy, bucketeering an fraudulent stock sales.

Chief Justice Michael McKinley re cently issued an attachment to con pel Perdue & Co. to bring their boo before the grand jury.

The cases against Perdue & Co. we described by Tom Marshall and Robe McMillan, prosecutors directing activ ties of the state's attorney again bucket shops, as unusually strong an are believed to presage legal actio against other firms of the "big deal" type.

E. T. Morris & Co. O. K.

Investigation of several complaint involving large sums now is going on At the same time, it was revealed tha complaints supposedly against E. T Morris & Co., 111 West Jackson, actu ally dealt with other persons name Morris. No complaints have been re ceived against E. T. Morris & Co., and inspection of their books by federa and state officials showed that they were not bucketeering and were de livering all stocks sold on demand Information that this E. T. Morris wa implicated in federal indictments i a Minneapolis stock deal was foun incorrect. The Morris the governmen is seeking is an Edward Morris charge with using the mails to defraud an with failure to pay income tax.

The state has a case against Corso T. Morris, formerly with M. S. Wolf Co., which closed after irregularities i its business had been uncovered. Th hearing on charges against this Morri of violating the blue sky law was co tinued yesterday before Judge Franc Borrelli.

COUNCIL MUST PADDLE ITS OWN TRACTION CANO

Members of the council local tra portation committee will have to d late municipal purchase of the tra tion lines with surface and elevat system officials next Monday witho his help, Mayor Dever declared ye terday. Henry A. Blair, president the surface lines, and Britton I. Bud president of the elevated lines, ha been invited to confer with the co mittee by its chairman, Alderman U. Schwartz [4th].

"Nothing can be added by attendan to his message to the council in whi he recommended "quick negotiatio for immediate purchase at fair pric the mayor holds.

"The committee is a legislative bo while I am an executive officer," t mayor said. "Because I may be cal upon later to approve or disappro the committee's work, my attendan at their meetings might be constru as an attempt to influence them."

FOREIGN FLUIDS IN LAKE CAUSE "FISHY" TAST

Harmless fluids poured into the la by large manufacturing plants as w as natural vegetable growths on t lake bed account for that "fishy taste in the city's drinking water, whi many recent complaints attribute an overchlorination of the water the health department.

Chemical plants in South Chica dispose of coal tar and acids into t sewers, and waste from Waukegan ta ning factories finds its way to the la declared Health Commissioner He man N. Bundesen yesterday.

"Chlorine dosages in the city wa have been lower for the last mon than for the six months precedin said Dr. Bundesen. "We have ma hundreds of tests recently and ha found the trouble comes from t presence of harmless material in t water.

...RL IMPRISONED ...S LOVE AFFAIRS ...RUIN DIPLOMATS

...ech and Serb Forced to Resign from Jobs.

TRUE BILLS FOR PERDUE & CO. AS AS BUCKETEERS

"Big Fish" Firm Accused of Stock Thievery.

BY DONALD EWING.

The county grand jury yesterday ... bucket of another bucket..., this time indicting five members of Perdue & Co., a Chicago, Cleveland, and Pittsburgh brokerage firm said to be one of the group of ... who angle only for "suckers" with bank rolls big enough to stand deals of from $15,000 to $60,000. Four charges were contained in the indictment, each defendant being accused of conspiracy, larceny by bailee, operation of a confidence game, and bucketeering. Those named are Manning Kauffman, William J. Kauffman, W. J. Cole, Solomon Lefton, and Charles L. Blowitz. Cole could not be found at the firm's local office, 10 North Clark street, yesterday. It was said he had left.

Got Nothing Back.

The particular charge on which the men were indicted dealt with a complaint by Max Szabl, 516 East 28th street, that he invested $3,350 with the company, receiving back neither stock nor money. This case was used merely for the indictment. Other complaints deal with figures many times those of Szabl's complaints, it is said. The indictment revealed that Perdue & Co. operated in the most approved style of bucketeers, and the men named all previously had been mixed up with deals or firms rather shady.

Originally, Manning Kauffman and William Kauffman opened business with their first names as the firm name—Manning Williams & Co. Shortly after criminal charges had been made, the firm followed the usual procedure of changing its name—this time becoming J. H. Burnam & Co. Many persons are said to have become customers of this shop in the belief that they were dealing with John H. Burnham & Co., a standard, legitimate house.

Stocks Found Missing.

Bankruptcy proceedings proved the last stumbling block, numerous securities being reported missing when examination was made of J. H. Burnam & Co.'s books. Then the two Kauffmans became members—with the others indicted—of Perdue & Co., a ... state officials say apparently was ... to cover their real identities. Into this firm came Blowitz, once one of the big men in Warren-Lois & Co., which has neither a Warren nor a Lois in its firm and which is under fire here and in Michigan for alleged conspiracy, bucketeering and fraudulent stock sales.

Chief Justice Michael McKinley recently issued an attachment ... Perdue & Co. ... bring the books before the grand jury. The cases against Perdue & Co. were ... by Tom Marshall and Robert Millian, prosecutors directing activities of the state's attorney against ... shops, as unusually strong and ... believed to presage legal action against other firms of the "big deal" ...

E. T. Morris & Co. O. K.

Investigation of several complaints involving large sums now is going on. At the same time it was revealed that complaints supposedly against E. T. Morris & Co., 111 West Jackson, actually dealt with other persons named Morris. No complaints have been received against E. T. Morris & Co., and inspection of their books by federal and state officials showed that they were not bucketeering and were delivering all stocks sold on demand. Information that this E. T. Morris was implicated in federal indictments in Minneapolis stock deal was found incorrect. The Morris the government is seeking is an Edward Morris charged with using the mails to defraud and with failure to pay income tax. The state has a case against Corson T. Morris, formerly with M. S. Wolf & Co., which closed after irregularities in the business had been uncovered. The hearing on charges against this Morris for violating the blue sky law was continued yesterday before Judge Francis Borrelli.

COUNCIL MUST PADDLE ITS OWN TRACTION CANOE

Members of the council local transportation committee will have to determine municipal purchase of the traction lines with surface and elevated ... officials next Monday without ... help, Mayor Dever declared yesterday. Henry A. Blair, president of surface lines, and Britton I. Budd, president of the elevated lines, have been invited to confer with the committee by its chairman, Alderman U. S. Schwartz [4th].

Nothing can be added by attendance ... message to the council in which ... recommended "quick negotiations ... immediate purchase at fair price," the mayor holds.

"The committee is a legislative body, and I am an executive officer," the mayor said. "Because I may be called upon later to approve or disapprove the committee's work, my attendance at their meetings might be construed as an attempt to influence them."

FOREIGN FLUIDS IN LAKE CAUSE "FISHY" TASTE

Harmless fluids poured into the lake by ... manufacturing plants as well as natural vegetable growths on the lake bed account for that "fishy taste" in the city's drinking water, which ... recent complaints attribute to ... chlorination of the water by the health department.

Chemical plants in South Chicago ... of coal tar and acids into the ... and waste from Waukegan tanneries finds its way to the lake, said Health Commissioner Herman N. Bundesen yesterday.

"Chlorine dosages in the city water have been lower for the last month than for the six months preceding," said Dr. Bundesen. "We have made ... of tests recently and have ... the trouble comes from the ... of harmless material in the ...

FAMILIES HAVE NARROW ESCAPE WHEN BUILDING COLLAPSES

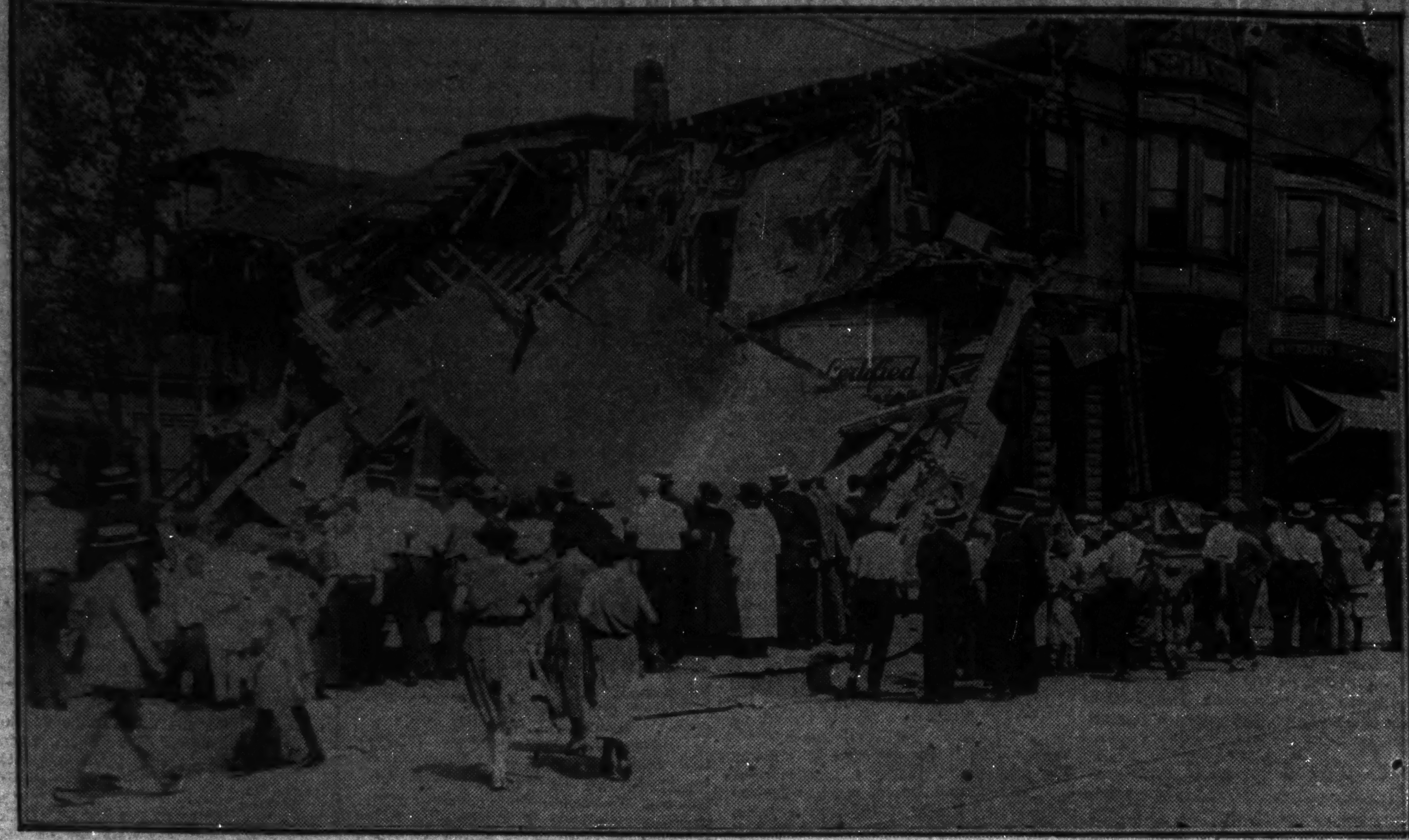

Wreck of the building at 5440 South Halsted street, which caved in as the result of excavating work being done for a new bank building at the corner of Garfield boulevard and Halsted street, next door. Two families, in one of which there were nine children, occupied the building and had narrow escapes.

[TRIBUNE Photo.]

AURORA-ELGIN TO HIT 63 MILE CLIP WITH ITS TRAINS

Announces Plans for Big Improvements.

BY OSCAR HEWITT.

The purchase of twenty new cars, the revamping at a cost of $100,000 of the Wells street terminal into a three story structure, increase of train schedules, and other improvements on the Aurora-Elgin third rail electric line were announced in detail yesterday by President Thomas Conway Jr. He assembled more than a score of prominent dealers in western suburban real estate at the Union League club to tell them of the road's plans.

"The Illinois Central announced in THE TRIBUNE this morning," said Mr. Conway to his guests, "that they are purchasing electric equipment with a speed of fifty-seven miles an hour. We will surpass that by a good margin. Our new equipment will be set for a maximum of sixty-three miles an hour and we will have a firmly set rock ballast all the way from Chicago to Wheaton.

Easy Riding Seats.

"But in addition to the speed, we believe we will have the most comfortable riding trains on an electric road in the country. We have adopted the latest scientific seat, which it is claimed will be the easiest riding manufactured.

"Furthermore, by the latest development in electric control we have eliminated the jars and surges incident to starting and stopping a train. That is the big point in the difference in riding on an English and an American train. Those who have ridden on both complain of the jolt and jar of American trains. Our new cars will eliminate this.

"We will increase our schedule of trains as fast as we are encouraged by the traffic."

More details regarding electrification of the Illinois Central suburban service became available during the day. Chief Engineer Daniel J. Brumley said that the plan of trains is a two car unit. The two cars are to be semi-permanently connected and the trains will consist of two cars, four cars, six cars, or other multiple of two cars.

Will Have Own Tracks.

"Operation of suburban trains throughout the terminal will be on tracks exclusively for this service," Mr. Brumley said, "and without interruption from through passenger, freight, or switching trains. From Randolph street to Roosevelt road the suburban trains will be confined to four main tracks; south to 47th street there will be six main tracks; then four main tracks to 67th street; then three main tracks to 115th street; then narrowing down to two tracks to Matteson.

"On the main line south, suburban main tracks will occupy the westerly side of the right of way, where for the major portion of the distance they will be most convenient to the patrons of this service.

"The suburban terminal at Randolph street will be completely reconstructed and that at Van Buren street will be extended and enlarged, with suitable subway connections under Michigan avenue to each."

This suburban service will be operated by overhead trolley. The electric locomotives for other services have not yet been designed.

NO SCHOOL ON SATURDAYS, IS WORD TO KIDS

Children of Chicago may be just about certain they will not have to give up their Saturday sports to attend school, as suggested by some members of the board of education as a solution to the problem of overcrowding.

Opposition to the plan continued to grow yesterday. Delegates to the annual convention of the American Federation of Teachers adopted resolutions severely attacking the plan, and letters of complaint from citizens poured into the offices of the trustees.

"It appears the sentiment is for less work, instead of more," said Hart Hanson, a trustee.

It was said the platoon system was regarded as the most likely plan to be adopted to solve the overcrowding problem.

EMBEZZLEMENT CHARGE DISMISSED.

Charges against Morris Weinstein, 2544 Cortez street, of embezzling $487 from the Edgewood council No. 87 of the North American union, of which he was treasurer, were dismissed yesterday when it was stated that he had made restitution.

Home Caves In

Members of two families miraculously escaped being buried beneath the débris of what had been their home yesterday when the wall of a two story building at 5442 South Halsted street caved in. The foundations had been weakened by excavations on adjoining property in preparation for the erection of a new bank building at Halsted street and Garfield boulevard. The first floor was occupied by Mrs. Mary Keane and her nine children. They escaped to the street in their night clothing, uninjured. Firemen cleared away the wreckage.

WOODROW WILSON IS SUBPŒNAED BY MORSE LAWYERS

Washington, D. C., July 13.—[Special.]—A subpœna was issued today for former President Woodrow Wilson to testify on Monday in the Morse conspiracy case in the District of Columbia Supreme court.

The subpœna was issued at the request of counsel for the defense. No attempt to serve the summons had been made tonight by United States Marshal Edgar D. Snyder.

Whether Mr. Wilson's physicians will permit him to take the witness stand is a question. It is understood that Rear Admiral Cary T. Grayson, Mr. Wilson's physician, has had the matter under advisement several days.

Defense counsel admitted that in view of certain developments Mr. Wilson may not be called upon to testify. His deposition may be taken and it is not believed government counsel will object.

Should the former president take the stand, counsel for the defense hope to prove that he expressed himself as satisfied with the Virginia Shipbuilding corporation's plant at Alexandria, Va., when, in company with other high officials, he visited the yard.

Mr. Wilson may be the first of several men of national prominence who are expected to testify in the Morse trial next week. William G. McAdoo, former secretary of the treasury, who, in 1919, was counsel for the corporation, was reported today on his way here from Los Angeles. Charles M. Schwab, former director general of the Shipping Board Emergency Fleet corporation, also is expected to testify next week.

2 BREWERIES, 14 BARS CLOSED BY FEDERAL COURT

Two breweries and fourteen cafes, saloons, and restaurants felt the force of the prohibition act yesterday. The Fullerton Manufacturing company, formerly the Northwestern Brewing company at 2336 Wadsworth street, was closed for one year on an injunction issued by Federal Judge Adam C. Cliffe.

Five officials and employès of the Peru Products company, Peru, Ill., pleaded guilty before Judge Cliffe to manufacturing and transporting intoxicating liquor. The corporation and defendants were fined a total of $2,000 and costs, and the plant was closed for one year. The defendants were: Andrew Hebel, president; Al Hebel, his son; George Sippel, J. J. Blitsch, and Frank Stanowik.

Decrees closing fourteen places in which prohibition agents asserted they had procured liquor were ordered drawn up. Most widely known on the list was the Relic House, operated by Con Dillon at 2037 North Clark street.

CHURCH OFFERS RAY OF SUNSHINE FOR MRS. NITTI

A visit from her two youngest children, assurance that she will not be hanged this morning, and news of the fight to save her from the gallows yesterday, made Mrs. Sabelle Nitti happier than she has been since she was given the death penalty on Monday.

Olivet institute, 1440 Sedgwick street, yesterday took action as a congregation, protesting against the execution of Mrs. Nitti. The institute, through its pastor, the Rev. Norman B. Barr, requested the Chicago Church federation to launch a crusade against all capital punishment, and "especially in the case of this woman."

Dr. Howard Agnew Johnston, president of the federation, promises to call a special meeting soon to discuss Mrs. Nitti's case. Miss Florence King, Chicago attorney, in an open letter, yesterday declared the hanging verdict for Mrs. Nitti unjust and unfair.

CITY'S FAILURE TO MOVE GARBAGE PEEVES CITIZENS

To Carry Complaint to Col. Sprague.

Residents in Humboldt boulevard between North and Armitage avenues will tell Commissioner of Public Works A. A. Sprague's office this morning of garbage and ashes which have remained heaped up in their alleys for more than a month. Only two weeks ago their neighborhood petitioned Col. Sprague to alleviate a similar condition. Complaints to aldermen, ward committeemen and ward superintendents have been unheeded.

Added to the commissioner's worries is the report of Thomas H. Byrne, superintendent of streets. He indicates that a shortage of funds "will compel us to cut sharply, greatly curtailing the garbage collection service." An unusually long, cold spring, Mr. Byrne asserts, resulted in a heavy output of ashes and a consequent necessity for increased hauling expenditure which helped to deplete his department's funds.

Alderman Withholds Aid.

Several of the largest and most offending piles of refuse are plainly visible from the home of Ald. George Seif, it is said, and members of the committee headed by John A. Johnson, 1655 North Humboldt boulevard, declare that he has been requested to aid in the cleaning program without result.

Others in the delegation will be Dr. Melchior Whise, 1618 Humboldt boulevard; Albert Cohen, 1664 Humboldt boulevard, and Mrs. E. Nolan, 1633 Humboldt boulevard.

Byrne Blames Council.

"While the city council in its wisdo mhas seen fit to grant us for cleaning purposes much less than our actual requirements, its members are ever insistent that we render a service out of all proportion to the amount allowed," reads Mr. Byrne's report.

The department's total appropriation for the year was $5,159,200, the report says. In the first six months of the year, a total of $2,806,388 was spent and "if we continue our present force we will overrun the amount our balance permits us to spend by $70,000 a month."

PETITION DENIES THOMPSON GOT PAGEANT PROFIT

Setting forth that William Hale Thompson, Charles R. Francis, John Dill Robertson, and other former city officials had not personally profited as a result of the 1921 Pageant of Progress, and that their "interest" in it was not pecuniary, but rather a "sentimental or heart interest," Attorney Roy D. Keehn yesterday petitioned the Appellate court to reconsider its decision of July 2, holding that the profits, estimated at $350,000, belonged to the city, and should be paid to it.

Other points "misapprehended or overlooked" by the court were cited and the court is asked to affirm the decision of the Circuit court, dismissing a bill of recovery filed in the name of Attorney Samuel Grossman as a taxpayer.

The petition alleges that if the ruling that it makes no difference that the profits were to go to charitable organizations is correct, "every dollar that resulted from Red Cross activities on city property can be recovered at the suit of a taxpayer."

Small Saves Slayer of Cigar Clerk from Gallows

James Smith, confessed slayer of Frank O'Connell, crippled cigar clerk, killed during an attempted robbery in his store several months ago, was saved from the gallows by Gov. Small yesterday when his sentence was changed to life imprisonment. Smith has been in the "death cell" twice but each time was granted a reprieve by the governor.

For Rent

Beautiful Lake Forest home, three blocks from Chicago & Northwestern depot, east of railroad, nine room modern brick house, three baths, sleeping porch, combination heat, garage, etc., nearly ½ acre of ground. Price $175.00 per month. Telephone V. W. Alling, Lake Forest 148. Includes service which costs Alling $50 per month.

HANSON TO WED STENOGRAPHER OF SCHOOL BOARD

Hart Hanson, for a long time the storm center of the Thompson board of education, and star witness for the prosecution in the Lundin trial, will be married next fall to Mrs. Emma Cahill, a stenographer in the office of Charles Gilbert, secretary of the board, he announced yesterday.

HART HANSON.

The courtship that preceded the announcement was unknown to other trustees and employès of the school system until a short time ago, when their associates noted the frequency with which they were seen together.

Hanson, appointed to the board by Mayor Thompson, was the first trustee to break from the then "Solid Six" and his testimony before the grand jury was said to have been largely responsible for the indictment of Lundin and his codefendants in the trial that ended yesterday. He is head of the Chicago Book company.

'HOME WRECKER' DEFIES COURT; FACES JAIL TERM

Defiance of a writ enjoining her from accepting money from the husband of another, will place Miss Hazel Campbell, 22 years old, first of the alleged "vampires" to be warned in Judge Timothy D. Hurley's war on home-breakers, in the county jail, Judge Hurley indicated yesterday.

He warned Miss Campbell, who was accused of robbing Mrs. Joseph Toso, 8447 Buffalo avenue, of her husband's love and receiving $15 a week from him while Mrs. Toso got only $12, that she must arrange for the care of her child and Toso's, and come into court today for sentence.

"You have wrecked a family," Judge Hurley told her. "Despite the orders of a court you have taken more money from Toso than has his lawful wife and child. You must pay the price."

1,200 HOMELESS AS TWO TOWNS IN IDAHO BURN

Wallace, Idaho, July 13.—Damage fixed by county officials at $1,500,000 has been done by a fire that sprang up in a residence in the town of Mace, Idaho, this afternoon and, fanned by a breeze that blew up the narrow Burke cañon for three-quarters of a mile, destroyed Mace and the business district of Burke, another neighboring town.

This evening 1,200 persons, it was estimated, had been rendered homeless, the outer workings of the Hecla mine has been destroyed, and it appeared impossible to save the outer workings of the Hercules mine, the largest silver producer of the west.

REWARD FOR RUM RAIDERS.

Peoria, Ill., July 13.—A reward of $2,000 has been offered by the Woolner Distillery company for the arrest and conviction of the party or parties who last night killed Jacob Szold, night watchman, who was slain by whisky raiders.

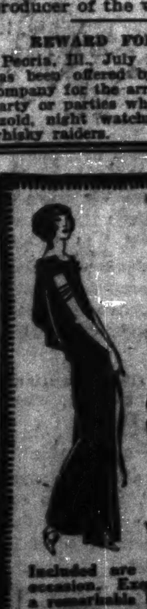

Sale of 200 Sample Dresses $13.75

Values to $29.50

Included are Dresses for every occasion. Exquisite models—each a remarkable bargain.

SAMPLE CLOAK & SUIT SHOP 4th fl. 36 So. STATE ST. N. AMERICAN BLDG.

CROWE TO SIFT DR. BUNDESEN'S CHARGE OF PLOT

Linking Name to Thefts Laid to Stand on Vice.

Rumors that vice lords who resent his forcible detention of diseased prostitutes caused Health Commissioner Herman N. Bundesen to be named with William G. Murray, deposed superintendent of the board of public works equipment, in the looting of municipal shops and stores, will be sifted by Assistant State's Attorney Joseph P. Savage, it was announced last night.

Murray's resignation was accepted by Commissioner of Public Works A. A. Sprague yesterday. His confession of pay roll padding to permit assignment of city employès to work at the homes of Dr. Bundesen and former Alderman John A. Richert was turned over to State's Attorney Robert E. Crowe.

Canceled checks and invoices indicating he had paid cash to merchants for materials used in alterations in his and Ald. Richert's homes were offered to Mayor Dever by Dr. Bundesen.

Mayor to Get More Facts.

"I don't believe that I should discuss the case until I hear more of it," Mayor Dever said. "I haven't heard anything to be alarmed over. It appears somebody was foolish enough to believe he was getting something cheap from a friend. I'll hear both sides before I act."

Murray, the mayor was told, was induced to include Bundesen and Richert's name in his confession by an avowed enemy of the health commissioner, despite protests of attachés of the corporation counsel's office that evidence against them was "flimsy" and did not indicate unlawful use of city supplies knowingly.

The kerosene storage tank, window screen and storm door installations at his home and alterations in Richert's house were made by private contractors engaged by Murray and they were paid by the checks which he exhibited, Dr. Bundesen asserts. Murray charges that some of the material was city property.

Checks He Will Show.

Among the checks which will be given to Mr. Savage by Dr. Bundesen are the following: The Chicago Window and Door Screen company, $149.50 for screens installed about Aug. 20, 1921; E. L. Cook Lumber company, $337.67 for materials and labor used on Richert's house about Dec. 5, 1922, and another to the same firm, dated Jan. 18, 1923, indicating payment for storm doors for the Bundesen home.

Acting as the Richert family physician, Dr. Bundesen says he recommended the alterations as a health measure, and when the former alderman admitted financial straits he agreed to have the changes made. Murray proposed that he be allowed to arrange to have the E. L. Cook Lumber company do the work and Dr. Bundesen paid the bill.

LADY ASTOR ROUTS TORIES IN DRY BILL FIGHT IN COMMONS

[Chicago Tribune Foreign News Service.]

LONDON, July 13.—[Tribune Radio.]—Lady Astor's bill prohibiting the selling of liquor to any one under 18 passed its third reading in the house of commons this afternoon after a few old Tories and supporters of the drink trade tried to talk it out. The leader of the filibuster was Sir Frederick Banbury, a super-Tory. During his speech the Labor members, who favored the bill, gave an opportunity for wasting time by interjections and Lady Astor shook her fist across the floor, telling them not to help the opposition. When Sir Frederick finished she declared that she despaired of converting him, for he had reached the age when nothing but rebirth would do him any good.

LADY ASTOR.
[Kadel & Herbert Photo.]

WILL RIDE PLANE TO DAILY LABOR AT COKE OVENS

Uniontown, Pa., July 13.—[Special.]—Edmund Henriques, a coke worker, today returned to his home in Gates from New York with an airplane which he will use to carry him "to and from his daily toil."

An automobile wouldn't do, so Henriques topped the "aristocrats of the coke region" when he returned today with a British built airship with which he is familiar through five years' service in the Royal Air forces. He made the flight from New York in his new plane in four and a half hours and will use it to attend Sunday ball games in Chicago and Cleveland.

Henriques can now sleep late and "reach the plant in a couple of minutes."

Mrs. Grace W. Kaiser, Teacher, Critically Ill

Mrs. Grace W. Kaiser, assistant principal at the Logan elementary school and secretary of the group councils of the Chicago Teachers' federation, was in a critical condition at St. Anne's hospital yesterday following an operation for the removal of a tumor. The shock of the operation was complicated by pneumonia.

FORMER JUDGE'S UNJUDICIAL LOVE IN COURT AGAIN

Mrs. Willie Ward Wants Annulment Annulled.

The world tour of Henry C. Ward, former judge, to celebrate the annulment of his marriage to a 38 year old divorcée, is likely to be somewhat dampened by the news received here yesterday that Mrs. Willie Marshall Ward will appear in the Sterling, Ill., city court this afternoon to petition for revocation of the decree secured by Ward, who is 72 years old.

Even as he read a cable announcing his father's safe arrival in London yesterday, Assistant District Attorney Philip H. Ward was notified that his youthful ex-step-mother had repented the bargain which gave her $500 cash and several thousands in household furniture to release the former judge.

Tells of Threats.

In her petition, filed in Sterling by Attorney Victor Ohrenstein of Chicago, Mrs. Ward charges that she was induced to waive her rights and consent to the annulment when threatened with arrest for marrying the former judge within a year from her divorce and living with him in a technical state of adultery.

The younger Ward's interference in an otherwise happy romance, she says, resulted in the issuance of a warrant for her arrest, and her complete mental and physical collapse. For days Mrs. Ward was marooned in the beautiful home given her and later reclaimed by her aged husband, while deputies armed with the warrant guarded all exits.

"Broke Under Strain."

"Breaking under the great mental strain and anguish caused by the hurling of such charges against her," Mrs. Ward asserts that she was easily intimidated by the ex-jurist's relatives and swayed by the counsel of lukewarm attorneys into agreeing to the annulment.

Scores of "My Dear Heart," "My Darling" and "My Dear Love" letters penned by Judge Ward and containing such outbursts as "I can hardly wait until we are curled up on the lounge, locked in each other's arms, looking in each other's eyes, enjoying the nectar from each other's lips—and dreaming," bore witness to the aged man's passionate courtship of Mrs. Ward before her divorce. They were married on Jan. 2, 1923, less than a month after her divorce from Albert E. Marshall in a Chicago court.

FINED FOR POSSESSING BOOZE.

Charged with being in possession of a quart of whisky, U. S. Powell, colored, 4255 Prairie avenue, was fined $200 and costs yesterday and William McIntosh, colored, and Ralph Mitchell, his companions, each fined $25 and costs.

1869 UNION TRUST COMPANY 1923

Bring Your Savings Account Here

LET THIS OLD, SAFE, CENTRAL, FRIENDLY BANK HELP YOU BUILD IT UP

HERE you will find every essential of a banking home that can mean so much to your future success: Safety, Spirit, Experience, Caliber, Convenience, Completeness, Prestige.

This is one of Chicago's oldest banks, having maintained its honorable record of safe and conservative banking since 1869. Just around the corner from State Street, on Madison—it is the most centrally located Bank in the city, especially for the half million people who frequent the shopping district daily.

Savings Department on the first floor, Madison Street entrance, Tribune Building—open till 8 p. m. Saturdays. Interest paid from July 1 on all savings deposits made before July 15.

UNION TRUST COMPANY

FREDERICK H. RAWSON, President

Madison and Dearborn Streets Chicago

Chicago Daily Tribune.
THE WORLD'S GREATEST NEWSPAPER

FOUNDED JUNE 10, 1847

ENTERED AS SECOND CLASS MATTER, JUNE 8, 1903, AT THE POSTOFFICE AT CHICAGO, ILL., UNDER ACT OF MARCH 3, 1879.

All unsolicited articles, manuscripts, letters and pictures sent to The Tribune are sent at the owner's risk, and The Tribune company expressly repudiates any liability or responsibility for their safe custody or return.

SATURDAY, JULY 14, 1923.

THE TRIBUNE OFFICES.
CHICAGO—7 SOUTH DEARBORN STREET.
NEW YORK—512 FIFTH AVENUE.
WASHINGTON—46 WYATT BUILDING.
LOS ANGELES—406 HAAS BUILDING.
LONDON—135 FLEET STREET, E. C. 4.
PARIS—1 RUE SCRIBE.
BERLIN—1 UNTER DEN LINDEN.
ROME—HOTEL EXCELSIOR.
DUBLIN—SHELBOURNE HOTEL.
PEKING—GRAND HOTEL DES WAGONS-LITS.
SHANGHAI—4 AVENUE EDWARD VII.
TOKIO—IMPERIAL HOTEL.

"Our Country! In her intercourse with foreign nations may she always be in the right; but our country, right or wrong."
—Stephen Decatur.

THE TRIBUNE'S PLATFORM FOR CHICAGO

1—Build the Subway Now.
2—Abate the Smoke Evil.
3—Abolish "Pittsburgh Plus."
4—Stop Reckless Driving.

STRIKES ON RAILROADS.

The railway shopmen's strike, which gave rise to the sweeping injunction order just made permanent by Judge Wilkerson, was, in our opinion, a mistake from every point of view. It was injurious to the strikers, to the railways, and to the public. The methods adopted by the strikers were, in many cases, disastrous to any sensible hope of success, justly offensive to the public, and not to be tolerated in a government of law.

We believe the terms of the injunction were too sweeping, even after some modification. We would have the freedom of expression very jealously safeguarded even, and perhaps especially, where there is great temptation to restrict it in passionate controversy which threatens serious disorders. Nevertheless the strike did raise sharply the issue of public order, safety, and legitimate property rights, and the strikers had a weak case for protest, in view of a violence which, despite disclaimer, was deliberate and concerted.

Undoubtedly the injunction was effective, and its success, supported by public opinion, must have a deterrent effect in future railroad labor strategy, though, even if sustained by the Supreme court, we doubt it will prevent strikes altogether, as Mr. Daugherty asserts. But even if this were to be realized we should still have uncompleted the task of establishing a properly balanced system of adjustment of railway labor disputes. The shopmen complained that the labor board rulings were not compulsory upon their employers, but, by the interposition of the department of justice, were in actual effect compulsory upon employés. Some railroads had and some still do disregard board rulings; the shopmen disregarded a board ruling, but did not get away with it. Labor says: We do not want labor board rulings to be compulsory, but if in effect they are compulsory as to us, they ought to be made compulsory on the railroads.

This gets the public nowhere. The chief public interest is in continuous service. It is a vital interest. The only reason a railroad strike ever has been tolerated is that it has failed. Transportation is an essential not only of prosperity but even of human life. Any labor group which can paralyse it completely for a serious period is master of life and death; is superior to the government of the people.

This fact is evaded in labor arguments on behalf of the right to strike. But it represents an irreducible minimum which must be recognized as a basic factor in any legislation pretending to deal conclusively with the relations of the railroads to the public. The right to strike—that is, to quit work in concert for the purpose of forcing demands—is well established in private industry. It cannot be accepted as paramount in any industry the continuous service of which is essential to the existence of all of us. There it is confronted by the public's right of self-preservation, which must be paramount even to the right of the worker to better his condition.

On the other hand, it must be recognized that railroads are enterprises conducted for profit, and if the right of the employé is restricted by law in the public interest the employé's interest must be protected by law. It would not be just to withdraw from the employé his economic weapon and not disarm his opponent in controversy, and the labor board was set up as an agency to establish this balance, secure equitable adjudication between employer and employé, and thus avoid the necessity for the resort to force represented by strikes or lockouts.

The plan, thus far, has not prevented a strike. But it does not follow that we are on the wrong road. The plan has not been given time to work. Perhaps the authority of the board, its power to compel both parties, should be strengthened. At any rate, time should be allowed for the deterrent effects of the plan to be shown. Some amendments may be tried at once. For one, we think the board should be consolidated with the rate adjusting agency, the interstate commerce commission, or brought into such relation as to provide for unified regulation of rates and wages, which are inevitably interdependent under any intelligible system, private or public.

What is needed on all hands is patience and a fair spirit towards all interests. With them, we have not a doubt, a system of regulation both just and effective can be evolved.

A MILE A MINUTE MAY REMAKE CHICAGO.

Daniel J. Brumley, chief engineer of the Illinois Central railroad, tells the American Society of Civil Engineers in session here that his company will be operating a full service of electric suburban trains at a speed of fifty-seven miles an hour within three years. That is the first definite pledge of progress in the matter of rapid transit in Chicago we have heard in all the years of babble on the subject. And credit must go to private enterprise, not to politics or municipal ownership.

Such a service will carry loop workers as far south as 53d street in six and one-half minutes. It will extend the possible home district of Chicago workers at least fifty miles to the south. It is likely to be revolutionary in the life of the city. It will put a comfortable home and garden at low cost and with comparatively low taxes within the means of thousands of workers now cramped into the city. It is progress of a most vital and practical character. And it is, or should be, only a start.

What the Illinois Central can do other railroads can do. If every line centering in Chicago would do as much our entire rapid transit problem would be more than half solved—even without a subway. As a by-product, the economic area of Chicago would be multiplied by at least ten. In effect, it would absorb every town within a radius of sixty miles of the loop by bringing them as close in point of time and comfort as Evanston now is. Incidentally, it would cut our smoke nuisance at least in half. Hasten the day, and cheer on the I. C.

GREAT BRITAIN SPEAKS.

The British prime minister's statement on the Ruhr is one which cannot but have considerable influence on world opinion, in so far as opinion is not hopelessly preoccupied with special considerations or foregone conclusions. In the United States, we venture to say, Mr. Baldwin's statement will receive very general assent and approval as expressing certain truths, from our point of view, almost self-evident, as, for example, "that the period of conflict should as soon as possible be terminated; that the indefinite occupation by one country of the territory of another in time of peace is a phenomenon rare and regrettable in itself, to which an honorable end should as soon as possible be found; that the debtor should not merely be called upon to pay his debt, but should be placed in a position where he can do so, and that his capacity, where it is in doubt, should be tested and determined, and that united efforts should be made to accomplish these ends."

The statement is, nevertheless, merely preliminary, or, it is more accurate to say, preparatory, though a very tactful and effective preparation, well calculated to bring neutral opinion to the moral support of the British effort. What concrete proposals the British government has decided upon remains still to be disclosed.

Meantime, however, we would call the attention of the American public to a most significant and important aspect of the situation. It is that the British government, on the one hand, and the French government, on the other, are expressing the undoubted will of their respective peoples. Parliament, regardless of parties, has closed ranks and moved up solidly behind the prime minister. We think without doubt M. Poincare would have an overwhelming vote of confidence at this moment, not only in the chambre des députés but in the country.

This is because both the British and French policies are expressive of profound elements in their historic experience, their character, and their national needs. They are not mere improvisations of statesmen.

We would emphasize this because of the superficial talk in this country about old statesmen who make wars, or international bankers who in deep, dark conspiracies shape the policies of states to their own ends, while the guileless masses, loving peace and friendliness, are led to the shambles. That is a myth which ought to be set up beside the reality of the present crisis between Great Britain and France. Any one who thinks Mr. Baldwin and M. Poincare are anything more or less than obedient servants of their people's will is the dupe of a fallacy. He misses utterly the tremendous significance of this fate-charged moment in Europe.

WE THANK MR. WILLARD AND FEAR MR. DEMPSEY.

Mr. Luis Angel Firpo of the Argentine Republic crashed closer to a chance at the white heavyweight crown Thursday night in Jersey City when he disabled that sturdy quartogenarian, Mr. Willard of Kansas, in the eighth round. Mr. Willard's consolation is $120,000 and the knowledge that he has helped our South American trade. He is one Kansas farmer who does not need to care what they do to raise the price of wheat, which is one vote saved for Harding.

There is doubt whether Mr. Willard is 42 years old or 48. In either event, he was the ancient of the prize ring, in which 30 is a ripe old age. Jess was at his best age for boxing about the time Firpo was born.

Mr. Firpo, professionally known as the Wild Bull of the Pampas, in private life a shoe clerk, is described as an egg naturally hard boiled. He may have the finesse to sell ladies' shoes or he may have been in the cowhide boot department. Being a shoe salesman, born of Italian and Spanish parents, the romance of the prize ring makes him a Spaniard of the cow plains, where men push bulls out of the way with the fist of their hand and kill them with their fists.

Opinion as to what Mr. Dempsey will do to Mr. Firpo when they meet before about $700,000 worth of our citizenship is divided. Our own Mr. Fullerton is convinced that Mr. Dempsey can lick Mr. Firpo three or four times in one night. If that's got to happen we trust South America will take it in the right spirit. We are trying to cultivate good feeling and a trading spirit, and we hope Mr. Dempsey will not take his place alongside the Monroe Doctrine as a deterrent.

They say American merchants do not pack their goods properly for South American delivery. Mr. Dempsey should pack his in cotton.

Editorial of the Day

THE COLOR LINE AT TUSKEGEE.
[Illinois State Register.]

At Tuskegee, Ala., where there is a new hospital built at a cost of $2,000,000 for the treatment of Negro war veterans, there is in progress a violent discussion over the fact that Director Hines of the Veterans' bureau declares that Negro doctors and surgeons are to be placed in charge of the institution.

White men declare that they will not permit the hospital to open with Negroes in charge, and their attitude seems doubly inconsistent in view of the fact that they have never seen fit to raise the same point in regard to Tuskegee institute, which has carried on its educational work in their midst for forty years under a similar organization.

It would seem to be not a question of color, but a question of qualification that ought to be considered in selecting a medical staff for the hospital. The Negro soldiers are entitled to the best medical and surgical service that can be given them as American citizens who have served their country, and that is all there is to it.

NOT REAL, BUT LOVING.

A child adopted from an orphans' home was being ridiculed by the other children because he had no real parents. The conversation was as follows:

"Aw, you haven't got any real father and mother."

"Maybe I haven't, but the ones I have got love me as much as yours love you."

"They do not. Ours are our real parents."

"Well, mine love me more than yours do you, 'cause mine picked me out of a hundred other babies, and yours had to take what they got."—Milwaukee Sentinel.

A LINE O' TYPE OR TWO

How to the Line, let the quips fall where they may.

CALL ME BACK!

Now that we've parted, Dear, the past o'erwhelms!
Do you recall
The garden,—night,—the mossy, covered wall,—
The whisp'ring elms?
I sang: you listened,
Tensed,
Your small hands clasping tight;
And, as my love you sensed,
Your tender, dark eyes glistened,
Caressingly alight.

Being so distant, Sweet, 'tis hard to bear!
Do others sing,
As once did I, in worship lingering
Beside you there?
Entranced, do bluebirds
Pause
While others passion voice? . . .
Ah! Call me back, because
I've just composed new words
And music—very choice!

B. CRACKY.

DR. PICKETT, giving out something for print in behalf of the M. E. Board of Temperance, Prohibition, and Morals, warns of an effort to "weaken enforcement of the law [the Eighteenth, of course], to encourage its violation, to incite hostility to it by subtle jests." . . . Most of the jests on Prohibition we've heard are as subtle as Prohibition whisky—or as the Eighteenth, itself, which has all the subtlety of Firpo.

NOW that enforcement involves the nation in international scrapping and the necessity for practicing lying prone against the time when apologies fall due, Mr. Haynes, the Federal mopman, has written a book to tell how he prevents us from getting a drink.

DENVER'S DRY DELUGE.
[J. U. H. in Saratoga (Cal.) Star.]

There may be an occasional dry Democrat; but a wet Republican is a contradiction in terms from now on.

LETTER from Bucko T. MacOoze: "Go ahead, if you care to, and kill off 'Yes: we have no bananas today!': THE LINE has done well with and by it. You can't kill off the fact that, after all, the persons who insist that it is inane are, more than nine times in ten [that's one of *your* locutions], the persons [that's another] who talk that way." . . . Yes, Bucko—*yes!*

THOSE of us who have been troubled about the world-outlook may cheer up: that trained observer, Newton D. Baker, says we'll all be mixed up in a new European war soon. Relying on the recollection that Newton did not learn of the world-war until a day or two before the Armistice, it seems safe to copper.

And when Firpo wins the championship from Dempsey . . .—Arthur Brisbane in the Herald-Examiner.

HERE is blasted hope; for Mr. Brisbane, like Mr. Baker, is always wrong about fighting.

The defeat of Willard,—huge, boyish, kind-hearted giant,—is no disgrace to him.—Ibid.

NO, Arthur; and the last person to think of defeat as disgrace is the kind-hearted giant, himself: his end, net, will be not less than $100,000.

TWO PRESENT, BUT NOT VOTING.
[Hammond Pep-in-Calumet, via Harwalpet.]

The Hammond High has just turned out the largest graduating class in the history of the Calumet district—115 students, 55 of them being young women and 58 young men.

BESSIE CLAYTON, who was dancing better than any of the others in a time when this part of the world was less interested than now in dancing of any kind, asks for divorce from Julian Mitchell, who, in THE TRIBUNE, is a "widely-known playwright." We are blank on his widely-known plays, and doubt if he is not among the few who have never undertaken to write a play. But his name brings up delightful memories of the style in which, when he gave up being a fourth-rate actor, he staged the Weber and Fields shows and, notably, "The Wizard of Oz."

IN REPLY TO OLIVE DOUGLAS

In days gone by, dear Olive,
You sang in phrases fine;
But—these lines in Cockney jargon:
Can they, indeed, be thine?

Last year your dainty singing
Won quick response from me,
And your naive and pretty questions
And sparkling repartee

Were a joy, indeed, sweet maiden;
But, Oh, this Coster slang
To my heart brings bitter sorrow
And literary pang!

Ah! then I found quick answer;
But, now you're on this tack,
I am wordless, helpless, hopeless:
I ain't got no come-back.

GEORGE MOORDYKE.

F. L. M. writes from St. Louis: "My astonishment at Mr. Harding's pro-Volstead speech is all the greater because, when he spoke here, he entered the Coliseum by the side door."

DEMONSTRATING THERMOS BOTTLES.
[Christopher Morley in New-York Evening Post.]

Sometimes we wonder what has happened to the Fever Girl of Escanaba, Mich. Did she go into the Chautauqua lecture circuit?

"I'M a trained nurse out of a job," writes Belsivona; "and, is it that you can let me know what my chances are with the memorial hospital which Shelby (Mont.) is to build with the profits of the Dempsey-Gibbons fight?" . . . Your chances, Bel, we should risk, are as good as those of Shelby, itself—although, in fairness, not a bank has gone broke there in more than twelve hours.

John Sielenzski, unlike the hero of Chevalier's famous ballad, didn't keep her "waiting at the church."—Herbert Kaufman in yesterday's Chicago American.

PERHAPS, like the hero of Vesta Victoria's famous hymn, he knocked her in the Old Kent Road.

S. D. clipped this from the Jackson (Mich.) Square Deal's report of a Typographical Union meeting; and we are printing it without prejudice to our interests in THE TRIBUNE'S composing-room:

Wm. Joslin was placed on the execution board to take the place of Guy Sample, who moved to Waukegan (Ill.)

IRENE THE STENO, strolling about Manhattan (in the fashion, we take it, of O. O. McIntyre, our pet stroller-about-Manhattan), says she saw this boost for the subway in the Subway Sun, "The human factor is removed wherever possible," and this sign in a jewelers' window: *Suggestive Gifts for the June Bride.* . . . Like a nice girl, Irene the Steno undertakes to gild neither, although insisting that she made THE LINE in other, better days.

LUNDIN isn't guilty, Governor Small has started another murderer on the road to freedom, the Hearst papers are fighting for Mrs. Nitti, and Pippa passes, takes one long look, and mutters: "Gee! What a boob I used to be!"

TANTALUS.

How to Keep Well. By Dr. W. A. Evans.

Questions pertinent to hygiene, sanitation, and prevention of disease, if matters of general interest, will be answered in this column. Where space will not permit, or the subject is not suitable, letters will be personally answered, subject to proper limitation, and where a stamped, addressed envelope is inclosed. Dr. Evans will not make diagnosis or prescribe for individual diseases. Requests for such service cannot be answered.

[Copyright: 1923: By Dr. W. A. Evans.]

PURIFYING WATER.

THE man who goes for his vacation to some remote part of the world where the water supply is not protected need not fear typhoid fever if he will take advantage of several accepted measures of protection. Even if he fares into territory where, on the one hand, careless people have preceded him, polluting the water as they went, and where, on the other hand, no strong arm of government either protects or purifies, he may make things safe for himself.

In the first place, he can be vaccinated against typhoid. Most local health departments now immunize against typhoid on request. If the health department does not render the service, many physicians have had experience in immunizing. If the individual prefers not to be immunized, he can protect himself by heating the drinking water, milk, and other foods. Water and milk are made safe by being heated to temperatures considerably lower than that needed for boiling.

Many health departments and many drug stores now supply hypochlorite of lime in solution or in tablet form to sterilize water with. The amount used does not make the water too "chlorine" to drink. Most of the supposed "chlorine" taste in city waters is due to causes other than chlorine.

Another chemical available in tablet form for sterilizing water is chlorozene. It can be had in most drug stores.

The latest suggestion comes from Dr. Hichens. He recommends that soldiers who must drink polluted water add a few drops of tincture of iodine to the water. These are the details of his method:

Hold a quart thermos bottle in one hand and fill it with water. Add one drop, two will do no damage, of tincture of iodine, the ordinary 7 per cent kind sold at the corner drug store. Shake the water up a bit. In twenty or thirty minutes all the harmful bacteria will be killed. The amount of iodine added is too slight even to taste.

Iodine in this strength will not kill all the germs in water, but it will kill the members of the colon group, which includes the typhoid bacillus, and that is what counts.

GERMS: VEGETABLE AND ANIMAL.

L. L. H. writes: 1. Are germs of vegetable or animal character?

2. If both, then to what class do hydrophobia germs belong?

3. How do germs create disease—by poisoning the system, clogging the circulation or by preying on the parts affected?

4. Would one run any risk of causing rabies in hogs by feeding them milk from a cow that is developing hydrophobia?

5. Could the milk of a cow that is developing hydrophobia cause rabies in the milker by coming in contact with any wound in his hands?

REPLY.

1. Most of them are vegetable. A few are animal.
2. We do not know. Probably vegetable.
3. By poison.
4. No.
5. No.

However, I would be quite timid as to 5 and a little timid as to 4, in spite of my dogmatic "Noes."

THAT "POPPING" JAW.

C. A. B. writes: About why the jaws "pop" when the mouth is opened. Having reference to this question as it appeared in your column recently, a dentist friend writes: "It is due to a dislocation, partial or complete, usually on one side only, but perhaps on both sides, of the joints of the jaw, and is caused by some looseness of the ligaments about the joint. It may have occured first in some strain, as in stretching the mouth widely in yawning, and may have required reduction by a surgeon or a dentist. Usually, the condyle slips back into place as readily as it slipped out, and in so doing makes the 'pop.' On account of nearness to the ear, the sound appears much louder to the person than to others. The dislocation occurs oftenest in elderly people of spare habit and, once established, usually continues to the end of life, ordinarily ceasing to be noticed. Some people have such general laxity of ligaments that they are readily able to dislocate and restore joints at will, as shown in the joint of the thumb."

HAS "THIRD" TEETH.

C. H. C. writes: You question the possibility of third teeth. I wish to say that I am a living illustration of the fact.

When quite young, while playing with other children, my two upper front teeth were knocked out by a batted baseball.

My second teeth were lost as the result of a fall from a haymow, while visiting in the country.

My third teeth were regular in form, but of rather unusual size.

At the present time I have two prongs on my upper jaw [one on each side], back of my regular teeth.

LIGHT THERAPY.

C. M. D. writes: Will you kindly tell me what is meant by "try treatment with some one of the forms of light" which you mentioned in your column some time ago?

Also, where can this be obtained?

REPLY.

Exposure to sunlight is called heliotherapy. Light therapy also includes treatment with various kinds of lamps of which there are many on the market.

Some physicians and some hospitals are equipped to give treatments with one or more kinds of light.

FRIEND OF THE PEOPLE

Letters to this department must be signed with names and addresses of the writers.

PROBABLY MORTGAGED TWICE.

Chicago, July 10.—[To the Legal Friend of the People.]—There is a mortgage on a property of a house with a wood barn in the rear of lot, also a brick garage. What are the rights of the mortgagee in regard to the garage, which is also mortgaged to another? Mortgagor replaced wood barn without notification.

G. M.

Depends on what you mean by "which is also mortgaged to another." If you mean that there is a prior mortgage then such prior mortgage would defeat the mortgage which you first mention. In general a mortgagee would get the advantage of improvements made upon the mortgaged premises.

TRIBUNE LAW DEPARTMENT.

MIXING HER NAMES.

El Paso, Tex., July 8.—[To the Legal Friend of the People.]—A widow who is a friend of mine has an estate to settle. Of course she has to sign her name to several papers. If she should remarry, how would she sign the papers? Would she have to put both names down or just use her previous name? W. G.

Any name would be legal if sufficient facts appeared of record to identify you with the person named in papers previously filed. Ordinarily where a person has taken title under one name it is advisable to use that name in reconveying.

TRIBUNE LAW DEPARTMENT.

TRICKS OF THE TRADE.

Chicago, July 10.—[To the Legal Friend of the People.]—My wife and I own a piece of property. Some time ago she gave an agent permission to try to sell the property. She signed a contract with him which provided that he would sell it within thirty days. The thirty days expired and now I do not want to sell it. In fact, she offered it for sale without my knowledge or permission. We have received a registered letter from the agent demanding commission. Do you think he will sue us?

E. P.

We cannot advise as to liability without knowing the wording of the commission agreement. If upon its wording and upon the facts he is entitled to a commission it seems probable that he will sue for it.

TRIBUNE LAW DEPARTMENT.

THE FRYING PAN AND THE FIRE.

Chicago, July 2.—[To the Legal Friend of the People.]—Will you kindly advise the writer whether a new law has gone into effect July 1, 1923, permitting divorcees to marry immediately upon obtaining divorce decrees in the state of Illinois; that is, without being obliged to wait a year and in some cases two years before they are legally able to marry?

S. K.

Yes, it has.

TRIBUNE LAW DEPARTMENT.

FROM THE TRIBUNE'S COLUMNS

25 YEARS AGO TODAY (FACSIMILES)

ANDROWS IS CHOSEN.

Superintendent of Schools......E. B. ANDREWS
Assistant Superintendent.........A. G. LANE
President of the Board.....GRAHAM H. HARRIS
Vice President of the Board..................THOMAS GALLAGHER
Secretary of the Board......W. A. S. GRAHAM

The foregoing is a list of Chicago's new school officers, elected by the new Board of Education at its inaugural meeting last night. The long fight for the office of Super-

Military—

General Miles yesterday assumed command of all the American forces at Santiago and made new conditions for Toral's surrender. He demanded possession of the entire Province of Santiago de Cuba, the surrender of the armies at Santiago, Holquin, Manzanillo, and Guantanamo. In return he agreed to permit the officers to retain their side arms and to transport all troops to Spain.

Generals Shafter and Wheeler held a personal conference with General Toral at Santiago yesterday to discuss the surrender of the city. Toral insisted on being allowed to withdraw his army. This was refused by Shafter. Toral then offered to give up the harbor ports and eastern Cuba if he was permitted to withdraw his troops. Declined. Shafter offered to transport Toral's troops to Spain if they surrender. This Toral declined.

It was announced yesterday that there were fourteen cases of yellow fever in the American camp at Santiago.

President McKinley yesterday sent General Shafter peremptory orders to assault Santiago at noon today.

10 YEARS AGO TODAY (FACSIMILES)

[BY A STAFF CORRESPONDENT.]

Washington, D. C., July 12.—[Special.]—President Wilson will return to Washington tomorrow to take up the following important matters:

Conference with leaders of the senate in reference to the tariff situation.

Conference with leaders of the senate and house in regard to the status of the banking and currency reform bill.

Conference with Secretary of State Bryan in relation to the formal answer to make to Japan in connection with the California land question.

President Wilson is expected to arrive here tomorrow morning. He left New Haven, Conn., at 8:57 o'clock tonight. His private car was attached to the Federal express.

New York, July 12.—Whether a strike of upwards of 80,000 conductors and trainmen on forty-five eastern railroads shall be declared within the next few days, possibly Tuesday, depends upon whether the railroads recede from their present position and withdraw from their refusal to arbitrate the wage and other differences between the companies and the men.

This declaration was made tonight in statements by the men's representatives, after the grievance committees from the various roads, gathered here in conference, had ratified the strike vote of the men recently taken and had authorized A. B. Garretson, president of the Brotherhood of Railway Conductors, and W. G. Lee, president of the Brotherhood of Railway Trainmen, to issue the formal strike order to their respective organizations.

TEMPERATURE IN CHICAGO.
[Last 24 hours.]

Maximum, 3 p. m. Sunday...92
Minimum, 2 a. m. Monday...63

3 a. m.....70	11 a. m.....85	7 p. m.....72
4 a. m.....69	Noon.......88	8 p. m.....68
5 a. m.....69	1 p. m.....89	9 p. m.....73
6 a. m.....68	2 p. m.....91	10 p. m.....74
7 a. m.....71	3 p. m.....92	11 p. m.....71
8 a. m.....76	4 p. m.....78	Midnight...69
9 a. m.....79	5 p. m.....77	1 a. m....67.5
10 a. m.....82	6 p. m.....75	2 a. m.....63

HOUSEHOLD EXERCISE NO. XVII.

VOICE OF THE PEOPLE

Writers should confine themselves to 200 or 300 words. Give full names and addresses. No manuscripts can be returned. Address Voice of the People, The Tribune.

RELATIVE BUILDING COSTS.

Chicago, July 11.—An item in this morning's TRIBUNE states that the mayor has approved the construction of concrete manholes and catch basins in place of brick.

That, at least, is a big step in the right direction, and is further evidence that the new administration is trying to do the right thing for the people. For some reason this city has been ignoring the economy in use of concrete for years. We have had to pay the extra cost of brick in all kinds of building and other construction.

One of the most unjust regulations in our city building law administration prevents our citizens from using concrete blocks or concrete tile in wall construction. I don't believe you can find an unprejudiced, competent engineer or contractor in the country who would not tell you that concrete block and hollow tile wall units are as good as brick.

Then, if we can save by using the concrete units, why are we not permitted to build our homes of that material?

Even with brick at only $12 per thousand, if you will get a mason to figure it for you, it will be seen that 100 square feet of 12 inch brick wall laid in Chicago would cost about $63. Get your concrete man, then, to figure the same wall laid with concrete block, and the cost would be about $53; or, if laid with concrete hollow tile, the 100 square feet of wall laid would be approximately $52.

May we not hope, now that Mayor Dever has given his approval for the use of concrete in street work, that the people are going to be allowed to use concrete building units, and save hundreds of thousands of dollars in their home building?

J. D. MARSHALL.

FOR MORE LIGHT ON BUILDING MATERIALS.

Chicago, July 10.—I have noticed in the recent editions of your paper the articles on concrete building units with great interest.

I quite agree with the writers of the previous articles that it is a shameful situation. I would like to hear what the leading architects and contractors of Chicago think about it.

J. A. WARING.

THAT HIDDEN LINCOLN STATUE.

Chicago, July 9.—A score of years or more ago Mr. John Crerar, a noted Chicago philanthropist, died leaving a will in which many bequests were made, among them one for the erection of an imposing statue somewhere on the south side of Chicago to the memory of Abraham Lincoln.

It is known that the statue has been wrought and is now hidden away somewhere in the city. Whoever is invested with the honor to complete that trust should be officially reminded that it is a sacred duty devolving upon him to consummate the work, and at no distant period.

DR. ALFRED BESLEY.

THE 18TH AMENDMENT NULLIFIED BY NULLIFICATION OF 14TH AND 15TH.

Chicago, July 5.—Some time ago your paper published a few editorials referring to the fourteenth amendment to the constitution of the United States of America in connection with the eighteenth amendment. The Anti-Saloon league and other prohibitionists criticized you severely, claiming that the nonenforcement of the fourteenth amendment had no connection whatever with the eighteenth amendment.

Neither you nor your antagonists in this controversy have drawn the inevitable conclusion following the nonenforcement of the fourteenth amendment.

Every American knows that the congressmen and senators supposed to represent the citizens of the southern states have been elected in contravention to the fourteenth amendment ever since this amendment was embodied in the constitution. Knowing this, it was the sworn duty of the other congressmen and senators to refuse seat and vote to these senators and congressmen not elected legally. By not doing their sworn duty the northern members of both houses of the legislature became party to the illegal act of disfranchising the colored citizens of the south and a congress or senate composed of members partly not elected legally and partly being "particeps criminis" is not a legal body. Such a body cannot pass binding laws.

Therefore, the eighteenth amendment as well as the Volstead act are not passed and enacted legally. Such is the connection between nonenforcement of the fourteenth amendment and the eighteenth amendment.

DR. E. H. MICHAELS.

VOX POPULAR TOURING OBSERVATIONS.

Syracuse, July 10. — Greetings from Syracuse! The first thing we noticed when we came here was the comfortable appearance of the traffic police in their white waists, dark ties, and blue trousers, their white caps with blue bands and dark visors. The first policeman we saw stood on a small platform with a large umbrella over his head. He had a "Stop-Go" signal over the umbrella. The white waists stand out very well among the traffic and the men look neat and trim. We would suggest large green or blue umbrellas for our men in very hot weather.

PATHFINDER.

ARTISTIC DIFFERENCES

[Punch (Copyright).]

Sitter (on completion of the portrait): "Well, of course, it's a very fine thing, but it isn't me."

Artist: "Now, I should have said, 'It's you, but, of course, it isn't jolly.'"

EXPERTS FIND SMALL BRIBE[...] WITNESS S[...]

Close Argument in[...] on Monday.

BY JAMES DOHER[TY.]
(Picture on back page.)

Waukegan, Ill., July 13.—[...] —Closing arguments in the tri[al of the] alleged bribers of the jury [who ac]quitted Gov. Small were [...] until Monday, when both [...] formed Judge Jacob Hopki[ns] they had finished the introd[uction of] testimony. Thomas E. Som[merville,] the last, and regarded as the [most im]portant of the state's witne[sses, was] declared sane by four phys[icians in] the state's rebuttal this mor[ning.]

Col. A. V. Smith, state's [attorney] of Lake county, deemed it [unneces]sary to offer character witn[esses for] Sommerville and William J. [...] other important witness. He [...]ing to leave credibility to the[...] said. As in contrast with [...]tude of the defendants, none [...] appeared as witnesses in hi[s be]half or in denial of the charge[s against] them.

Relies on His Friend[s.]

J. Birnie Fields of Antioch, [...] was a member of the Small [...] was content to produce th[...] of his fellowtownsmen who [...] was of good character and th[...] who testified he bribed Fiel[ds ...] not be believed under oath.

Attorney William Scott St[...] behalf of Edward Courtney [...]ward Kaufman, asked Judge [...] to rule out Riley's testimo[ny ...] Courtney, on the ground tha[t ...] Kaufman, only, handed him th[...] for Fields. This was denied. [...] to have the court instruct th[e state's] attorney to nolle as to Cour[tney ...] was overruled. A motion to [...] state to elect on which of [...] counts in the indictment th[...] rely for a conviction was als[o ...]

O'Brien Plan Rejecte[d.]

Attorney W. W. O'Brien th[...] presence of the jury, offered [...] the case to the jury at that [...] without argument or instru[ction ...] the court. His associates, S[...] resentative W. L. Pierce and [...] Eugene Runyard agreed in [...] Fields. The state demurred.

Attorney O'Brien's reason [...]cause he objected to having t[he prose]cution make its arguments t[...]noon,—which would be in th[...] minds over Saturday and Su[nday ...] other matters prevented a c[...]sion tomorrow.

Today's witnesses include[d ...] local physicians, and Dr. Cla[...] Neymann, former superinte[ndent of] the Psycopathic hospital of C[...]ty and noted psychiatrist. [...] them said Sommerville is sane [...] at the time he said he wa[s offered] a bribe to vote for Gov. Small [...]tal. Robert Jeske, an operati[ve ...] McQueeney, Detective Agen[cy ...] Sommerville asserted that Dr. [...] O. Krohn, who testified tha[t in his] opinion Sommerville was ins[ane ...] only talked with the latter [...] minutes.

GIRL PURPOSE[...] LEAPED TO DEA[TH ...] POLICE BELI[EVE]

Mrs. Elsie Campbell, loop [...] who died from skull fracture[...]day night following her leap [...] University of Chicago student[s' apart]ment at 5605 Drexel avenue, de[...]ly took her own life while des[...] from domestic troubles, police [...] yesterday.

Inquest into the girl's de[ath, in] which four students were he[ld, was] continued to July 31 by Deput[y Coron]er J. J. Dedrick to permit of [...] inquiry and to locate, if poss[ible,] relatives of Mrs. Campbell.

Mr. Dedrick said he was n[...]fied with the story of Harry [...] the student who took Mrs. C[ampbell] to the flat after meeting her at [...] Van Buren street. He recom[mended] that all four of the students be [charged] with disorderly conduct so as [...] their presence when desired.

Authorities sought last nigh[t to com]municate with the husban[d ...] Campbell, who is supposed to [...] in Fort Dodge, Ia., with a br[...]

Company to Build H[omes] for Evanston Colore[d]

Announcement of the org[anization] of a company to build homes [in Evan]ston for colored people was m[ade yes]terday by the Rev. I. A. Tho[...] ored), pastor of the Second [...] church, Evanston. The comp[any has] a capital stock of $50,000, he [said ...] already construction of fou[r ...] on Dewey avenue, between [...] and Payne streets, Evanston, [...] started.

CHILD DIES OF BURN[S.]

Anna Lupcak, 8, died at the c[...]pital yesterday from burns receiv[ed ...] 13 in the yard of her home, [...] street, when her clothing was ig[nited by a] rubbish fire.

Low [...]
Ma[...] vac[...]
a b[...] eve[...] and[...]
prov[...] the Em[...]
CANADIAN PACIFIC RAILWAY

EXPERTS FIND SMALL BRIBERY WITNESS SANE

Close Argument in Case on Monday.

BY JAMES DOHERTY.
(Picture on back page.)

Waukegan, Ill., July 13.—[Special.]—Closing arguments in the trial of the alleged bribers of the jury which acquitted Gov. Small were postponed until Monday, when both sides informed Judge Jacob Hopkins today they had finished the introduction of testimony. Thomas E. Sommerville, the last, and regarded as the most important of the state's witnesses, was declared sane by four physicians in the state's rebuttal this morning.

Col. A. V. Smith, state's attorney of Lake county, deemed it unnecessary to offer character witnesses for Sommerville and William J. Riley, the other important witness. He was willing to leave credibility to the jury, he said. This was in contrast with the attitude of the defendants, none of whom appeared as witnesses in his own behalf or in denial of the charges against them.

Relies on His Friends.

J. Birnie Fields of Antioch, Ill., who was a member of the Small case jury, was content to produce thirty-eight of his fellow townsmen who said he was of good character and that Riley, who testified he bribed Fields, could not be believed under oath.

Attorney William Scott Stewart, in behalf of Edward Courtney and Edward Kaufman, asked Judge Hopkins to rule out Riley's testimony as to Courtney, on the ground that he said Kaufman, only, handed him the money for Fields. This was denied. He moved to have the court instruct the state's attorney to nolle as to Courtney and was overruled. A motion to force the state to elect on which of the nine counts in the indictment they would rely for a conviction was also denied.

O'Brien Plan Rejected.

Attorney W. W. O'Brien then, in the presence of the jury, offered to submit the case to the jury at that moment, without argument or instructions by the court. His associates, State Representative W. L. Pierce and Attorney Eugene Runyard agreed in behalf of Fields. The state demurred.

Attorney O'Brien's reason was because he objected to having the prosecution make its arguments this afternoon,—which would be in the jurors' minds over Saturday and Sunday—as other matters prevented a court session tomorrow.

Today's witnesses included three local physicians, and Dr. Clarence A. Neymann, former superintendent of the Psycopathic hospital of Cook county and noted psychiatrist. Each of them said Sommerville is sane and was at the time he said he was offered a bribe to vote for Gov. Small's acquittal. Robert Jeske, an operative of the McQueeney Detective Agency, and Sommerville asserted that Dr. William O. Krohn, who testified that in his opinion Sommerville was insane, had only talked with the latter for two minutes.

GIRL PURPOSELY LEAPED TO DEATH, POLICE BELIEVE

Mrs. Elsie Campbell, loop waitress, who died from skull fracture Thursday night following her leap from a University of Chicago students' apartment at 5605 Drexel avenue, deliberately took her own life while despondent from domestic troubles, police decided yesterday.

Inquest into the girl's death, for which four students were held, was continued to July 31 by Deputy Coroner J. J. Dedrick to permit of further inquiry and to locate, if possible, the relatives of Mrs. Campbell.

Mr. Dedrick said he was not satisfied with the story of Harry Scofield, the student who took Mrs. Campbell to the flat after meeting her at 57 West Van Buren street. He recommended that all four of the students be charged with disorderly conduct so as to insure their presence when desired.

Authorities sought last night to communicate with the husband, Ivan Campbell, who is supposed to be living in Fort Dodge, Ia., with a brother.

Company to Build Homes for Evanston Colored Folk

Announcement of the organization of a company to build homes in Evanston for colored people was made yesterday by the Rev. I. A. Thomas (colored), pastor of the Second Baptist church, Evanston. The company has a capital stock of $50,000, he said, and already construction of four houses on Dewey avenue, between Simpson and Payne streets, Evanston, has been started.

CHILD DIES OF BURNS.

Anna Lupcak, 9, died at the county hospital yesterday from burns received on July 11 in the yard of her home, 2442 Cortez street, when her clothing was ignited by a rubbish fire.

GERMANY ISN'T THE ONLY ONE BEING SMOKED OUT

[Copyright: 1923: By The Chicago Tribune.]

VEILED PRINCESS SAYS DRY LAW IS A 'WOW' IN INDIA

Absolute Ruler Forbids Subjects to Quaff.

New York, July 13.—[By the Associated Press.]—Bhopal, that rugged little native state of central India which has been ruled for three-quarters of a century by a line of "invisible" princesses, wielding the power of life and death over their subjects, has taken to prohibition and likes it. At least, the present ruler, her highness Jehan Begun, Nawab of Bhopal, says she likes it. And, with her powers of life and death, what she likes is all right with her subjects.

The spread of prohibition to far away, mystical India is described in a letter from the Nawab Begun herself, indited at her royal direction by her "secretary in the political department (of undecipherable name)" on an obviously venerable typewriter.

Another Complicated Name.

The letter, bearing the Begum's royal crest, was made public today by the committee on conservation and advance of the council boards of benevolence of the Methodist Episcopal church.

"I am directed by her highness," the missive read, "to convey to your board her highness' many thanks for their kind appreciation of her policy in prohibiting liquor manufacture and sale in the state. It may interest you to know that the measure has already met with remarkable success. Great as the loss of income is from this source, her highness feels amply compensated for it by the visibly improved moral and material condition of her dear subjects.'

The Nawab Begun, who ascended the throne in 1911, succeeding in a line of women rulers started in 1844, when Sikander Begun was crowned and struck a blow for women's rights by changing the royal succession to the female line, has been noted since her coronation for the justness of her rule and her solicitude for the welfare of her 66,000 subjects.

Keeps Women Veiled.

Like her predecessors, she has rigorously enforced the rule of Islam requiring all women to veil their faces in public and hence is known as the "invisible princess."

The Nawab Begum first sprang into public note in 1911, shortly after her own coronation, when she visited London to attend the coronation of King George—and succeeded in losing her dashing young son, who subsequently was found disporting himself at Montmartre with a young dancer whose face was not veiled.

Two years ago she broke into print by purchasing 2,500 watches which she distributed among her subjects.

2 MEN HELD AS DRIVE OPENS ON OBSCENE PRINT

As the beginning of a drive by District Attorney Olson's office to close all bookshops selling obscene literature, two men were charged yesterday with sending obscene literature through the mails. The men, Frank Rosengren, 611 North State street, a newsdealer, and Harry Stoll, were alleged to have sent copies of "Jim Jam Jems," "Hot Dog," and "La Vie Parisienne" to a customer in Cincinnati. They were held to the federal grand jury in bonds of $1,500 each.

AVIATOR FINED $50 FOR FLYING BELOW 500 FEET

Warning him that a repetition of the offense would bring the maximum fine of $200, Judge Joseph S. La Buy yesterday fined Walter Meyers, 4715 Malvina avenue, an aviator, $50 and costs for flying over the city below the minimum of height of 500 feet prescribed by municipal ordinance. He also told Edward Heath, head of the Heath Aero company, 2856 Broadway, that if his aviators could not land in the field at Grace street and Western avenue within the altitude limitations, the field would have to be moved.

Olsen & Ebann

No need of paying cash

when the "Aristocrats of Credit Jewelers" offer these

Wonderful Diamond Rings

On Easy Terms

Without interest—and—without embarrassment

These are typical examples of our—

$50 Values

Delivered on first payment of $1; Terms $1 A week

These three rings are striking examples of the wonderful values we have to offer in $50.00 diamond rings. The mountings are of 18-Karat white gold and are set with perfect cut blue white diamonds of unusual brilliancy.

Lower or higher priced diamonds on proportionately easy terms

Also high grade watches—including the FAMOUS ILLINOIS (Garfield Model)

Aristocrats of Credit Jewelers

4th Floor — Olsen & Ebann — Rooms 410-422

Republic Building, Fourth Floor

209 South State Street

16 Years in Business — 16 Stores in 16 Cities

Low Fares Pacific Coast

Make your next trip West a pleasant vacation. If you are in a hurry

"THE MOUNTAINEER"

a brand-new through train leaving Chicago every evening at 9:45, will take you quickly and in solid comfort to the Pacific Coast.

LIBERAL STOPOVERS

provide opportunity to explore the mountain beauties of the Canadian Pacific Rockies at Banff, Lake Louise, Emerald Lake, Glacier and many other world-famed resorts.

CANADIAN PACIFIC RAILWAY

T. J. WALL, General Agent, Passenger Department, 40 South Clark Street (near Adams), Chicago

DRYS FEAR DEATH OF DILLINGHAM, IS WET FORECAST

Washington, D. C., July 13.—The dry forces in congress, who for several years have exercised undisputed control over the legislative machinery handling prohibition bills in both senate and house, are looking forward with some concern to the next session in December.

By a combination of circumstances, the men now in line for chairmen of the senate and house judiciary committees, which have charge of prohibition measures, are Senator Brandegee [Rep., Conn.] and Representative Graham [Rep., Pa.], both of whom voted against the Eighteenth amendment and since have steadfastly refused to be counted among the drys.

Advanced by Death.

Senator Brandegee has become the ranking member of his committee through the recent death of Senator Nelson [Rep., Minn.] and the death of Senator Dillingham [Rep., Vt.], while Mr. Graham inherited the ranking position in the house committee through the defeat of the chairman, Representative Volstead, in last year's primary in Minnesota.

Not only did Mr. Brandegee oppose the prohibition amendment, but he also voted against the Volstead act and the anti-beer bill as unconstitutional. Drys concede that with a judiciary chairman holding that view the pathway of any additional prohibition legislation to be urged at the coming session is somewhat difficult.

Mr. Graham, after voting against the constitutional amendment, answered "present" on the roll call which passed the Volstead act, and also was recorded as "not voting" on the anti-beer bill.

Dillingham Death Sudden.

Montpelier, Vt., July 13.—United States Senator William P. Dillingham [Rep., Vt.] died here late last night. Mr. Dillingham underwent an operation three weeks ago for gall trouble. He rallied well and appeared to be on the way to recovery until last Sunday.

Senator Dillingham was born in December, 1843, and was a son of Paul Dillingham, who was governor of Vermont from 1865 to 1867.

SENTENCED TO PAY HIS WIFE.

Charged with nonsupport of his wife, Mrs. Maria Digracio, who stated he had never given her a penny since they were married eighteen years ago, Sam Digracio was ordered yesterday to pay her $10 a week.

HANDS OF DEATH

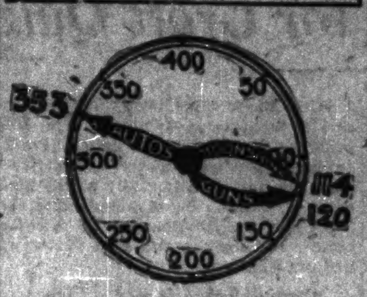

The clock indicates the number of deaths caused by automobiles, guns, and moonshine in Cook county since Jan. 1.

YOUNG CURRAN HELD IN JAIL; WRIT THWARTED

Attempts to obtain the release on a writ of habeas corpus of Charles Curran, 21 year old son of State Representative Thomas Curran of the Fifth district, one of three bandits who figured in a gun battle with the police in a blind alley back of the Surf apartments early yesterday, failed later in the day when the police informed Judge Walter Brewer they would ask for a warrant charging him with robbery.

The case was continued until this morning, and in the meantime the police planned to arraign young Curran, and the other prisoners, James Stebber, 923 West 20th street, and James Skoda, 1426 West 20th street.

The boys were cornered in the alley by detectives after they had held up R. P. Huffman, 5252 Broadway, and Miss Esther Drumm in front of the latter's home, 4859 Kenmore avenue.

Once Wicked Highwood Good; Seeks New Name

Highwood, neighboring to Fort Sheridan, once had a bad name. It was a bootleggers' paradise, a cluster of poolrooms, roadhouses, and dance halls, the one oasis and vice spot between Chicago and Waukegan. But times have changed under Mayors Thomas Welsh and Joseph Severson, and Highwood wants the world to know that now the only bad thing about it is its name—and it wants to get rid of that. Joseph Ori was circulating a petition last night to have the name changed to Oak Terrace.

CONTRARY to the general custom Miss Ellis' Tea Shop will remain open Saturday afternoon and evening during the Summer. Come over tonight to Miss Ellis'—by the Lake, where it's cool and inviting.

DINNER
5 to 7:30 p. m.
$1

Miss Ellis' Tea Shop
81 East Madison Street
2nd Floor Corner Michigan

Leather Shopping Bag Free to Every Customer on the Opening Day

The Evolution of the Food Market

To the right you see the old-time grocery and market, with its unsanitary methods, high overhead cost and inefficient service. Below is the great SPIC AND SPAN Pure Food Market, with its immaculate cleanliness, lower overhead cost and perfect service. SPIC AND SPAN is the solution of the problem of high prices. It is as far ahead of the individual store as the Twentieth Century Limited is ahead of the stage coach.

Come TODAY to the OPENING

of the Wonderful New

Spic and Span Pure Food Market

4851-73 BROADWAY

Seventeen Stores in One

ELSTEIN'S SPIC AND SPAN Pure Food Market is seventeen stores in one. The interior is arranged in sanitary marble booths, which have been leased by the most progressive and responsible merchants in Chicago.

Each booth carries one particular kind of goods. For example, one is the meat market, another the bakery, etc. There are seventeen different booths in all, supplying your every want from drugs to vegetables.

SPIC AND SPAN is by far the finest pure food market in the world. There is nothing like it anywhere. Words cannot adequately describe this great snowy-white emporium of tile and marble. You must come and see it yourself. You will be amazed at its beauty—its delightful atmosphere—its completeness.

Lowest Prices in the City

DUE to the enormous purchasing power of the seventeen merchants, and the low expense of doing business, prices in the SPIC AND SPAN are the LOWEST IN THE CITY.

Overhead is cut to rock bottom because the merchants are all under one roof, splitting the cost of such necessities as refrigeration, heat, light and storage.

You will be able to get at the SPIC AND SPAN things you cannot usually secure at ordinary stores. Imported delicacies, rare nuts and fruits, extra fine coffee and bakery goods, highest quality meats, fish, dairy products, beverages, drugs, candy, flowers—the finest the world affords is here at low prices.

Grocery Department

Sugar, finest cane, 10 lbs.....95c
Flour, Pillsbury's Best, 1/8 barrel.....89c
5 pound bag.....22c
Kellogg's Corn Flakes, pkg.....8c
Campbell's Soups, all kinds. Can.....9½c
Hire's Root Beer Extract.....18c
Ketchup, Monarch brand.....23c
Monarch mayonnaise dressing, 4-oz. jar.....8c
Rice, fancy Blue Rose, lb.....8c
Peaches, large halves, in syrup.19c
Prunes, large California, 20-30's, pound.....28c
Corn, No. 2 fancy; special.....9c
Libby's queen olives, 4-oz bottle.....15c
Uneeda Biscuit.....5½c
Coffee, Monarch brand, 3 pounds.....$1.09
Spic and Span Coffee, finest special, 3 pounds.....99c
Tea, Monarch genuine Orange Pekoe, ½-lb. tin.....41c

Special Soap Offer

4 bars American Family Soap
1 pkg. American Family Chips
1 bar Kirk Olive Hand Soap
1 bar Jap Rose Toilet Soap
ALL FOR 38c
P. & G. Naptha, 5 bars.....27c

Dairy Products

Select fresh eggs, doz.....32c
Butter, best that money can buy, lb.....43c
Finest imported Swiss cheese, lb.....58c
Finest imported French Roquefort cheese, lb.....53c
Finest quality mild American cheese, lb.....29c

Fruits and Vegetables

Lemons, doz.....41c
Cantaloupes.....3 for 25c
Fresh peas, lb.....9c
Red raspberries, box.....17c
Cherries, quart.....15c
New potatoes, 5 lbs.....24c

Soda Fountain

Appetizing plate lunch.....25c
Malted milk, all flavors.....15c
Spic and Span Italian chocolate creams, 3 lbs.....$1.00
Cream filberts, 1 lb.....39c

Flowers

Roses, doz.....50c
Carnations, 2 doz.....54c

Bakery Goods

Bread, pound.....8c
Bread, 1½ pounds.....12c
Coffee Cakes, assorted, each.....25c to 50c
Fresh cherry pie.....50c
Homemade layer cake.....50c

Drugs

Pebeco or Pepsodent Tooth Paste.....33c
Gillette blades.....39c and 63c
Deluxe Shaving Cream.....19c
Powder Puffs.....27c
Double strand hair nets, doz.$1.13
Bath soaps.....3 for 25c
Castoria, bottle.....29c
Milk of Magnesia.....19c

Beverages

Prima Ginger Ale, Root Beer, Select Grape, full pints of either, or assorted, dozen..$1.25
Prima Malt Extract and Hops, per set.....29c

Susu Nut Shop

Nuts of all kinds from all parts of the world. See us make salted nuts fresh every day.
FREE—½ lb. salted jumbo peanuts with any purchase of a half pound or more on July 14.

Delicatessen

Our Delicatessen Department is the finest in the land. A complete line of cooked and spiced meats, sausages, corned beef, frankforts, cooked foods; also a complete line of salads.
Special Department for Kosher Delicatessen

Fish

Whitefish, lb.....32c
Trout, lb.....30c
J. & S. Codfish, lb. pkg.....35c
Live lobsters, lb.....69c
Soft shell crabs, doz.....$1.75
Boiled lobsters, lb.....75c

Meats

Sugar cured hams, half or whole, lb.....23½c
Prime short ribs of beef, lb..10½c
Sugar cured breakfast bacon, by strip, lb.....22½c
Small loin pig pork roast, lb.22½c
Milk fed veal rost, lb.....18c
Young beef sweetbreads, lb...29c
Native beef tenderloin, lb.....38c
Fresh ground hamburger, lb..15c
Prime native pot roast, lb.....15c
Fancy milk fed roasting chickens, fresh dressed, lb..35c

4851-73 Broadway
Half Block
North of Lawrence

Open Saturdays and Thursdays Until 10:00 P. M.

ELSTEIN'S
Spic & Span
PURE FOOD
MARKET

Every Purchase Guaranteed

Every purchase must satisfy you completely. Money cheerfully refunded if desired

THE MARKET CENTER OF CHICAGO

LUNDIN AND ALL HIS "BOYS" FREED IN GRAFT TRIAL

Wild Scene Staged When Verdict Is Announced.

(Continued from first page.)

an invitation to come to my home some time this month," he said. "The only reward that can be given for honesty is to take you to the bosom of my family."

The jurors seemed willing to accept. Lundin was asked for a statement. He waved his hand and said, as of old, "I'm silent." He shook hands with the father of one of the defendants, an old man tremulous with joy.

"Well, you didn't raise up a crook," he said.

Lundin's Wife Weeps.

Mrs. Lundin was crying with relief and gladness. "It is such a relief," she said. "You can never tell about jurors."

Lundin tried to comfort her.

"Come on, kid, let's go home," he said.

A few minutes later he stepped into the judge's chamber.

"I just want to invade the sanctity of the court a moment to say you have been a real judge," he said to Judge McDonald.

Other defendants wanted to thank the judge.

"Don't thank me," he said. "I only gave you a fair trial."

Attorney Hobart P. Young, chief of the prosecution staff, learned of the verdict at his home in Winnetka.

"I told the jury I would not complain of their verdict," he said. "We have tried the case fairly and thought the evidence proved guilt, but it was for the jury to say. I think the prosecution has done a lot of good."

CROWD STICKS TO SEATS

The jury retired at 11:06 o'clock, following the reading of instructions by Judge McDonald, which took thirty-five minutes.

The courtroom which was crowded as usual was a magnet for attention for hours afterward. As hour after hour passed by with no verdict the occupants of the benches remained as though glued to the seats. Heat, tobacco smoke, made no appreciable dent in the crowd.

Many women remained in the courtroom. Lunch time came. The trays for the jurors were carried in but the crowd did not thin. The defendants went without lunch. The hope of an early verdict of acquittal was quickly shattered. Rumors began to fly about the room. It was reported the jurors were 11 to 1 for acquittal, 10 to 2, etc. There was nothing to base this on.

Sixteen Verdicts to Take Up.

The defendants settled down to a long wait. It became accepted that they would have to expect several hours' deliberation. The instructions of the court, it was pointed out, made it incumbent on the jurors to consider the evidence in the case of each defendant. There were sixteen verdicts to consider.

It was a hard time for the defendants but they took it gracefully. Lundin, for the first time in the courtroom, lit a long cigar and leaned back in comfort. Mrs. Lundin was near him. Mrs. Virtus Rohm and Mrs. Clarence Darrow were near by. Lundin bore no ill will, no malice. He spoke to Hobart Young, chief prosecutor, with a smile and a wave of his hand as though he would brush the trial away.

"You have acted like a gentleman," he said to the prosecutor. "That is something I have tried to be. You know the old saying, 'A scholar and gentleman.' Well, I couldn't be the first so I have tried to be the other."

While the jury was debating, sending out for cigars, settling down, as it looked, for a siege, Lundin was apparently not worried as to the outcome.

"They are deliberating. They are doing their duty," he said. "Right is might. They will find the right."

Judge McDonald, whose patience and fairness through the long and difficult case has won the admiration of attorneys on both sides, was in his chambers entertaining a delegation of visiting Japanese. The visitors were court dignitaries from Tokio, Yokohama, and Osaka, come to study the judicial system of this country.

They are just about to inaugurate the jury system in Japan, they explained, and they were greatly interested, though puzzled, in the intricacies of this case.

Instructions of Judge.

Judge McDonald's instructions appeared to narrow the case down considerably. He told the jury that the essence of a conspiracy case was an intent, an agreement of minds, for an unlawful purpose. The intent must be shown. It was not necessary, however, to prove a formal agreement. The showing of a common design leading to an unlawful result was enough.

Before any defendant could be found guilty, he instructed, a particular conspiracy must be shown. To sustain this it was not sufficient to show that the board of education lost money, but lost it as the result of a corrupt intention or agreement among the defendants or some of them. This might be established by direct or circumstantial evidence. There was nothing criminal in making a bad bargain in absence of an agreement to defraud. The board was not required to advertise for bids, only to use good faith and honest judgment.

Takes Up Board Tangle.

The court said that the steps leading to possession by the Thompson board and all the legal entanglements and decisions could not be considered any evidence of guilt. If there was a reasonable construction or explanation of any act in the light of innocence it was the duty of the jury so to consider it.

Mere probability, the court said, was not sufficient to convict. Guilt must be established to a moral certainty. The board had the right to repeal or waive any rules. It could not be found guilty for violation of a rule. No defendant could be convicted because the Thompson wing of the party appointed friends to office and position.

The court then instructed the jury specifically as to each of the defendants, declaring it must be shown they knowingly sold or bought at an exorbitant price, with the unlawful intent to defraud. Lundin, the court said, had the right to be interested in insurance and in a corporation selling merchandise to the board.

The jury must find that he knowingly sold at an exorbitant, excessive price, and that he conspired with other defendants with the intent of cheating the board. The board had the right to give insurance to one agency. It had the right to buy boilers without advertising for bids. It was no crime to award contracts to friends and relatives and permit them to make a profit, unless there was an agreement to prevent competition and purchase at an excessive price.

What Jury Must Consider.

In the question of a board lease it was not necessary to get the highest rental. A corrupt agreement to cheat must be shown. Mere errors in judgment by the board and its officers, unless accompanied by corruption, did not constitute conspiracy. The board could not be held responsible for lack of foresight or business ability, lack of experience in printing, or lack of knowledge in real estate.

The jury must consider the variety of transactions involved. The board was not responsible for lack of special knowledge or for impositions practiced upon it. The purchasing department was not bound to accept the lowest bid. Sympathy and prejudice must be eliminated.

The court then instructed the jury as to the form of the verdicts and they filed out.

Young's Final Argument.

The closing address of Attorney Young was a calm summing up of all the evidence. He did not ask for any special punishment and said he had no hate in his heart against any of the defendants.

"You have a deep responsibility," he told the jury. "If you follow Darrow and do not believe in convicting any one we might as well open the jails and the penitentiaries and have chaos. If you want to protect society, property, liberty, you have to abide by the law. There should be no vengeance in the law, but vindication.

"Here you have a wonderful opportunity to end forever in Chicago the looting of school funds. That is what makes this case so important. It applies to the most sacred fund in the city. Put an end to this manning of the school board by politicians for the purpose of graft. The mass of the evidence proves the defendants guilty and it is for you to say what punishment should be meted out to them."

Lawyers Hold County Can Vote Funds for Graft Quiz

Assurance that the county board can lawfully vote an appropriation of $50,000 to keep alive the city hall graft investigation was given to the finance committee at its regular meeting yesterday by a committee of the Chicago Bar association.

Action on the resolution was deferred by Chairman Charles S. Peterson until Monday, when it is expected the matter will be passed by a majority of the committee and submitted to the entire board the same afternoon.

Commissioners Peterson and Tom Murray have agreed to pass the resolution, the latter conditionally, and the remaining four members of the committee will be asked to approve it just before the board meets.

Hold It Board's Duty.

The bar association's opinion held that it was the duty of the board to make the appropriation, and cited legal authorities to sustain its contention that the county could appropriate funds during the first quarter following the passage of the annual appropriation bill for "purposes and charges imposed on the county by law."

The special grand jury investigation is a duty imposed on the county by law, the opinion stated, in that Chief Justice Michael McKinley has continued it from term to term. The law provides for salaries of grand jurors, among other offices, it went on, and since the jury is a lawfully constituted body, it cannot be disputed that the county is responsible for its maintenance, and for the full cost of any of its investigations.

Cermak Takes Opposite View.

President Anton J. Cermak of the county board, a member of the finance committee, took issue with the opinion, and asserted that it was the duty of State's Attorney Crowe to proceed with any necessary investigations. He said also that Mr. Crowe had expressed himself as "ready and willing at any time," to take up any criminal prosecution in Cook county.

"At any rate," he said, "Attorney General Brundage asserted when we appropriated the last $50,000, that it would entirely complete any investigation contemplated by his aids."

Commissioners William H. Maclean and Emmett Whealan, it is believed, will favor the appropriation when the committee reconvenes before the board meeting Monday, so that a majority of the committee will have approved the resolution.

U. S. REFUSES TO BE ALLIES' DUPE ON TURK GRANTS

Upholds Yankees' Claims to Concessions.

BY VINCENT SHEEAN.

[Chicago Tribune Foreign News Service.]

[Copyright: 1923: By The Chicago Tribune.]

LAUSANNE, July 13.—The American protest against the protocol on concessions, which almost broke up the near east peace conference, has been referred to the allied governments.

The American state department takes the attitude that all the old concessions in Turkey, which were never completely legally ratified, must not be legalized by the peace treaty, since such action would result in the French concessionnaires getting about 60 per cent of the concessions given to the Chester interests.

On the other hand, Minister Grew told the allied delegates that the American government would not support American interests attempting to infringe on old concessions.

Accepts American Stand.

Ismet Pasha immediately accepted the American viewpoint concerning concessions which are not in perfect order, and withdrew his acceptance of the protocol.

The Turks now declare that neither the French railway concession nor the Turkish Petroleum company's concession are valid owing to defects, notably lack of parliamentary ratification.

All meetings have been postponed until the governments reach a common decision on their reply to America.

U. S. Loses Capitulations.

Under the American treaty with Turkey, which is nearly complete, according to the United States delegation, the capitulations, which were obtained under the treaties of 1830 and 1874 are considered as no longer existing.

As substitutes for capitulations Turkey and America have agreed on a judicial and economic régime identical with the allied treaty, which places American citizens exactly on the same basis with the French and British under the Turkish laws.

CIRCUS COMES TODAY; HOP TO IT, BOYS AND GIRLS

Hailed as "the greatest show on earth," the 1923 edition of the Ringling Brothers and Barnum and Bailey's combined circus opens a nine day engagement in Chicago this afternoon. The circus grounds are in Grant Park.

The circus management bases its modest claim upon a number of facts, among which are the following:

The single companies of performers exceed the entire personnel of old time shows; aerialists from England, France and Italy vie with one another for daring; there are 70 equestrians 100 clowns, 400 or more trained animals, including 200 performing horses; the menagerie contains 1,000 animals; and one of the features of the program calls for three steel arenas in which troupes of tigers, lions, leopards, polar bears and black panthers perform for the edification of the "vast assemblage."

The performances will begin at 2 and 8 p. m.

PARISIAN WOMAN, EX-CHICAGOAN, REACHES 91 MARK

Madame Rosalie Cavanna, who celebrates her ninety-first birthday anniversary today at her home in Paris, France, has been a continual reader of THE TRIBUNE ever since she first came to Chicago in 1857, at the age of 25. Although she returned to her native land in 1880, she reads the Paris edition of THE TRIBUNE daily and every week receives the Sunday edition of the Chicago issue.

MADAME ROSALIE CAVANNA.

Madame Cavanna was born in France on Bastile day in 1832. She came to America when she was 17, living at Boston with her sisters until she moved here. Her home on Quincy street was destroyed by the great fire and she then moved to 22 South State street, which property she still retains. Mrs. W. B. Simpson, 942 Lake Shore drive, wife of William B. Simpson of A. M. Castle Iron and Steel company, is her niece.

LOYAL WIFE AID TO MAXWELL IN POISON PEN CASE

Denies Identifying Handwriting.

New York, July 13.—[Special.]—Largely as a result of the loyalty of his wife, Margaret, George Maxwell, head of the American Society of Composers, Authors and Publishers, has been given the right to inspect the minutes of the grand jury which indicted him last April on the charge of sending poison pen letters to Allan A. Ryan.

Judge McIntyre today granted the motion for the inspection which was made by Nathan Burkan and former Judge Robert S. Johnstone on Monday. As a result of getting the right of inspection a motion will be made in a short time for dismissal of the indictment against Maxwell.

Says Letters Were Typewritten.

In her affidavit, Mrs. Maxwell goes to the defense of her husband in no uncertain terms as to her grand jury testimony.

Mrs. Maxwell says in her affidavit that she is "quite familiar" with the handwriting of Maxwell, and continues:

"Nor was I shown any envelope in which the handwriting of the defendant appeared. The few letters exhibited to me were in typewriting and so were the envelopes.

Didn't Identify Handwriting.

"I was interrogated at great length with respect to my marital difficulties with the defendant and subjects of like nature, but I was not asked to identify the defendant's handwriting.

"I told Mr. Kilroe I did not believe the defendant wrote any of these letters or that he had anything to do with writing them."

DIES OF HEART DISEASE.

Arnold Guthwirth, 19 years old, 1137 South St. Louis avenue, dropped dead yesterday, apparently from heart disease, at the Harrison Technical High school, where he was a summer student.

MURPHY REACHES FRENCH LICK TO BOOST AL SMITH

French Lick, Ind., July 13.—[By the Associated Press.]—Charles F. Murphy, leader of Tammany Hall in New York, arrived here this evening for a series of conferences with middle western Democratic leaders on the chances of Gov. Al Smith of New York for the nomination for the presidency.

It is known that Murphy is ready to insist Smith's name be placed before the national convention next year.

Tomorrow Murphy expects to confer with "Tom" Taggart, Democratic leader of Indiana, and George E. Brennan, Chicago leader. Brennan is not expected from Chicago until tomorrow.

Informed that some of the leaders were insisting on his getting into the race for governor of Indiana, Taggart said:

"I know they are, but not a chance. I'm not a candidate and don't want to be a candidate for any office."

13 IS NO HOODOO FOR POLICE CHIEF; HE CELEBRATES

There was at least one man in Chicago yesterday who refused to see anything unlucky about Friday the 13th. That man was Chief of Police Morgan A. Collins, who celebrated his thirty-fifth anniversary with the police department. He joined the force July 13, 1888.

"Thirteen has been my lucky number," said Chief Collins. "Each anniversary has been a happy one and I hope that there will be several more. I fail to see anything unlucky about 13 or the combination of Friday and 13."

CAR LINES BEGIN PRESENTING THEIR SIDE OF PAY ROW

Union representatives completed their Surface Lines case before the traction wage arbitration board yesterday and the company introduced its first witness—Leslie Vickers, director of research and chief investigator of the national industrial conference board of New York.

Mr. Vickers submitted living cost statistics intended to refute expert testimony of Arthur Sturges of Washington, D. C., union economist. Cost of living in Chicago, according to Mr. Vickers, has increased 68 per cent since 1914. He said there has been an advance of 1 per cent the last year, but contended the tendency had been downward for two years prior to that time.

The hearing was adjourned to Monday. The proceedings probably will be ended next Thursday and a decision may be forthcoming before the last of the week.

Sharks at Coney Island Beach Stampede Bathers

New York, July 20.—A school of sand sharks and porpoises appeared just beyond the safety ropes on the beach at Coney island today and caused a rush for safety of several hundred bathers, most of them women and children. Several women fainted. Charles H. Townsend, director of the New York aquarium, said he did not believe there were any man-eating sharks in the group, as that variety "doesn't come to these waters more than once in a generation." In 1917 man-eating sharks invaded beaches along the New Jersey coast and killed several bathers.

BRITISH OFFICIAL SAID TO O. K. 12 MILE RUM LIMIT

Washington, D. C., July 13.—Unusual interest was evidenced in diplomatic circles here today in a cablegram quoting in part a communication to the London Times, signed by Lord Birkenhead, former lord high chancellor of England, strongly urging that the British government accept Secretary Hughes' proposal for a treaty agreement which would permit the movement of sealed liquor stores in American territorial waters and the search and seizure of suspected rum running craft up to the twelve mile limit. Comment was withheld at the state department.

Significance was attached to his contention that the Supreme court's construction of the Volstead act was "almost certainly right and indisputably final."

Mt. Etna Again Slightly Active, Says Rome Report

ROME, July 13.—Mount Etna, which has been quiescent since the recent violent eruption, is again slightly active, according to semi-official advices from Sicily.

DEATH NOTICES

IN MEMORIAM.

GREENHILL—Mary Greenhill. In loving memory of my dear mother, who passed away one year ago today, July 14, 1922. DAUGHTER NELLIE.

MILLER—Memorial service will be held Sunday, July 15, at 2 p. m., O. B. A. cemetery, Waldheim, for the late Jacob Miller of 6443 S. Green-st.

BAUMANN—Bernhard Baumann, July 12, 1923, at residence, 5338 Drexel-av., age 63 years, husband of Rosalia, father of Archie J. Funeral services at Oakwoods chapel, Oakwoods cemetery, Monday, July 16, at 2 p. m. Please omit flowers.

BECKDAHL—John Beckdahl, age 72, beloved husband of Amanda Beckdahl, fond father of Gunnard and Mrs. Anna Telander, nee Beckdahl. Funeral from home of daughter, 642 Marion-st., Oak Park, Monday, at 3 p. m. Interment at Forest Home cemetery.

CALDWELL—Shaw Hutson Caldwell, husband of Georgia Leigh, father of Elizabeth Louise and Ruth Jane Caldwell. Funeral from residence, 340 Keystone-av., River Forest, Saturday, July 14 at 1 p. m. Burial at Bloomingdale, Ill.

CHAMBERLAIN—Grace V. Chamberlain, July 10, Maplewood, Mo., daughter of the late Franklin V. Chamberlain. Funeral service at the grave, Rosehill cemetery, 10:30 a. m., Saturday.

DEMPSEY—Thomas Dempsey, beloved husband of Anna Dempsey and father of Walter, of Madaline, brother of Walter and James Dempsey and Mrs. May Dickerson, stepbrother of William Mensch. Funeral Monday, 11 a. m. from chapel, 2346 Madison-st. Autos to Oakridge.

FAIRCHILD—Jack Fairchild, July 12, 1923, son of Mr. and Mrs. William R. Fairchild, 1233 Judson-av., Evanston, Ill. Funeral services 3:30 p. m. Saturday at Memorial Park cemetery chapel. Kindly omit flowers.

FLYNN—Daniel H. Flynn, beloved husband of the late Mary A., nee Coleman, fond father of Mrs. Charles M. Stadfield, Frank R., Harry J., Mrs. O. L. Lasater, and Mrs. John Moseley, brother of Mrs. Joseph O'Connor and Mrs. A. Carroll. Funeral Monday, 9 a. m., from late residence, 4548 Calumet-av., to Corpus Christi church, where high mass will be celebrated. Interment Mount Olivet. For reservations call Yards 0662.

FISCHKIN—Dr. Edward A. Fischkin, age 60 years, 542 Roscoe-st., beloved husband of Bertha Felsenthal Fischkin and father of Rose and Henriette, July 13, 1923. Funeral strictly private.

GREENE—[illegible] Dabney Greene, at her home, 2 W. Walton-pl., July 13, 1923, beloved mother of Mrs. Joseph R. Walker, and Miss Sophia Greene. Interment at Pass Christian, Miss. New Orleans, Jackson, Miss., Memphis, Tenn., and Helena, Mont., papers please copy.

HERRLIN—Charles Herrlin, July 12, age 67 years, beloved husband of the late Zulette Herrlin, fond father of Genevieve Linehan, Charles I. Jr., William H., brother of August and Magnus Herrlin. Funeral from late residence, 3507 Belmont, Monday, July 16, at 2 p. m., to Waldheim cemetery.

HORTER—John W. Horter, July 13, at his residence, 722 W. 60th-st., husband of Nellie L. Funeral Monday, July 16, at 2:30 p. m. Interment at Oakwoods. Santa Cruz, Calif. papers please copy.

JENSEN—Andrew P. Jensen, July 12, of 6720 Evans-av., beloved husband of Marie Jensen. Danish Brotherhood, No. 35, and Cement Finishers' union requested to attend funeral at chapel, 7350 Cottage Grove-av., Saturday, July 14, at 3:30 p. m. Interment Oakwoods. Phone Stewart 0076 or 0077 for particulars.

KOSTER—Frank J. Koster, July 13, 1923, brother of John L. Koster and Mrs. Kate Nortman, and the late Mrs. Louise Roll. Funeral from chapel, 6328 Cottage Grove-av., Saturday, at 1 p. m. Interment at Oakwoods. For information call Fairfax 2900.

LARKIN—Mary Louise Larkin, Friday, July 13, sister of Mrs. Nellie Hynes, Mrs. Alice Salisbury, Mrs. Margaret Anderson, Lawrence and Thomas Larkin. Funeral from late residence, 5163 Michigan-av., Saturday, July 14, at 3:30 p. m.; interment at Oakwoods cemetery.

LOPER—Carrie M. Loper, July 13, mother of Mrs. Maude Furry, Mrs. Norman Lyle, Mrs. Donald Lyle, Walter and Charles. Funeral from late residence, 685 Hillside-av., Glen Ellyn, Ill., Monday, 1 p. m. Interment Mount Greenwood cemetery.

MEINEL—Sophia Meinel, July 12, in her 88th year, mother of Frank A. Meinel and Mrs. Robert H. Gillespie. Funeral from residence of her daughter, 315 S. Maple-av., Oak Park, Saturday, July 14, at 2:30 p. m. Interment at Waldheim cemetery.

PLOTKE—Max Plotke, late of 1321 Winnemac-av., husband of Sarah, father of Esther and Harriet and brother of Charles. Funeral Monday, July 16, from chapel at 4936 Broadway. Milwaukee and New York papers please copy.

SCHWARTZ—Mrs. Charles Schwartz, nee Abrahams, fond mother of David, William, Maurice, Abe, Mrs. Charles Fredberg, Mrs. Arthur Reiss and Mrs. William Meyers, sister of Abe Abrahams. Funeral Monday, July 16, 10 a. m., from chapel, 4640 Prairie-av., to Graceland cemetery. Late member of Montefiore lodge No. 1, Ladies Refuge Society and Washington Temple Pythian Sisters. New York papers please copy.

STOCKTON—Herbert J. Stockton, July 13, 1923, at his residence, 119 W. Chestnut-st., husband of Minerva J. Funeral Saturday, July 14, at 4 p. m., from chapel, 415 W. 63d-st. Interment Delphi, Ind.

STUCKE—Abraham L. Stucke, aged 58 years, at his residence, 7322 Dorchester-av., beloved husband of Eliza, father of Dorothea S. Barricklow. Funeral services at chapel, 5203 Lake Park-av., Saturday at 1:15 p.m., under auspices of Aaron lodge, 913, A. F. & A. M. Interment Colon, Mich. Member of Aaron lodge, 913, A. F. & A. M., and Woodlawn tent, K. O. T. M.

WORMS—Theresa Worms, nee Kauff, suddenly, July 13, 1923, dearly beloved wife of Dr. Albert C. Worms, fond sister of Mrs. Charles Ravenstein, aunt of Mrs. George A. Reuss. Funeral Monday, July 16, at 9:30 a. m., from her late residence, [illegible] Broadway, to St. Clement's church, where solemn high mass will be celebrated, thence by autos to St. Boniface. Member of Companion Court Glory No. 673, I. O. F., and Concordia lodge No. 22, Order of Herrmann's Schwestern.

CEMETERIES.

CHICAGO'S MOST BEAUTIFUL CEMETERY MOUNT GREENWOOD.
Over $200,000 Care Fund in Trust.
1,000 fully improved lots to select from.
Halsted-111th cars to entrance.

FOR SALE—2 CHOICE LOTS AT OAK Ridge, Section 5. Address H 438, Tribune.

UNDERTAKERS.

C. H. JORDAN & CO.
Funeral directors in Chicago 60 years.
164 N. Michigan-av., 612 Davis-st., Evanston.

MONUMENT
Mausoleum or Headstone
Erected Anywhere by the Old and Reliable
CHAS. G. BLAKE CO.
Will be correct and durable. Free booklet
721, 166 S. La Salle St. Main 6115
Works, Ellis and 67th St. Hyde Park 6170

First Trust and Savings Bank
Capital and Surplus $12,500,000
James B. Forgan, Chairman of the Board
Melvin A. Traylor, President

Deposits made today are allowed interest from July 1st

Saturdays
the Savings Department of the First Trust and Savings Bank is
Open All Day Until 8 o'clock

This is not only for the convenience of our 143,000 savings depositors, but also for those who wish to open new accounts and receive the benefit of the safety, service and convenient location which this bank offers.

The stock of this bank is owned by the stockholders of the First National Bank of Chicago

Dearborn, Monroe and Clark
First Trust and Savings Bank

Our Entire Stock of
Straw Hats Reduced
Bonar-Phelps, Crofut & Knapp, Dunlap and Lytton Special Straws—fine sennits, bronzetones and white fancies—
$4 Straws—Now $2.65 | $5 Straws—Now $3.50 | $6 & $7 Straws—Now $4.50
All Other Finer Straws, Leghorns, Panamas and Bangkoks Are Reduced in Proportion
THE HUB
Henry C. Lytton & Sons
STATE at JACKSON—on the Northeast Corner

No Other Route Like This

To see the wondrous panorama of the mountains is the best of reasons for a summer vacation trip through the West.

You see the peaks and passes at their best, and enjoy them to the utmost, if you take the road that is *electrified* through all four mountain ranges.

Ride on "The Olympian"

Where our crack transcontinental train, "The Olympian," is drawn for more than 600 scenic miles by electric locomotives—the mightiest in the world—there is no smoke or cinders to obscure the view; no jerks or jars or grinding brakes.

Instead, you ride in an open-air observation car, speeding swiftly, smoothly, silently along your way to Mt. Rainier and Puget Sound.

Take advantage of the specially low summer fares now in effect. Let our travel experts route you via the "Milwaukee" and make your reservations on "The Olympian."

City Ticket Office, 179 W. Jackson Blvd. — Phone, Wabash 4600
Union Station, Canal and Adams Sts. — Phone Franklin 6700
E. G. Hayden, Gen. Agent Pass. Dept., Chicago, Ill.

Chicago Milwaukee & St. Paul Railway
(4155) TO PUGET SOUND—ELECTRIFIED

SPECIAL FOR DERBY DAY
FIELD GLASSES

For the races—for those who hunt, fish, travel, camp, or engage in nature study. Day and night Field Binoculars. High standards of accuracy—equal definition—clear field of view. 4.75 $12 Value
Also a few German Military 8-Power Field Glasses at a startling low price.

1,500 Gov't COTS
MUST BE SOLD SATURDAY
Regular $4.50 Value

EVERY camper, every motor tourist and every household needs one or more of these cots. Class B. Size 6 feet 4 inches by 2 feet; hardwood frame, strongly protected with metal at joints; covered with extra heavy waterproof canvas; reinforced edges, firmly secured; folds into a small, compact bundle; makes a comfortable bed. Special,
2.50
1 DAY SALE SATURDAY ONLY
LARGE STOCK OF TENTS All sizes at sacrifice prices

THOUSANDS OF ARMY BARGAINS FOR VACATION AND OUTDOORS—CAMPERS' HIGH SHOES, TENNIS SHOES, BLANKETS, MATTRESSES, KHAKI PANTS AND SHIRTS, BATHING SUITS, CAMPING OUTFITS, ETC. COME AND LOOK AROUND.

Western Army Stores
410-12 South Wabash, Just South of Van Buren | 227-29 West Madison, Near Franklin
OPEN EVENINGS TILL 9:00 O'CLOCK

SH OFFICIAL
TO O. K. 12
LE RUM LIMIT

n Again Slightly
Says Rome Report

ATH NOTICES

CEMETERIES.

UNDERTAKERS.

ONUMENT

BOOKS

Best Sellers of the Ages

By James O'Donnell Bennett.

Eighty-first Paper—Milton's "Paradise Lost; or, The Quest of Beauty."

THIS little paper, my children, is between ourselves. For our elders it would have neither use nor interest. They either know all we could tell them about John Milton's mighty epic upon the lifting of the curtain on the human drama that still is being played, or, knowing nothing, they are content. But we, because we are more curious, are also more responsive. We know this:

A man dignifies his own soul every time he takes up Milton. Besides he is good for the vocabulary.

The epic of "Paradise Lost" has been before the world for 256 years—an ever increasing source of wonder and admiration. It was begun—John Milton's daughters writing it down from their father's dictation—in the year the Stuarts came back to the English throne—the year 1660. John Milton worked over it for nearly six years—and it is about the length of a popular novel of our time, one of those facile things we call a best seller. He finished it in 1665, the year of the London plague. It was ready for the printer in 1666, but the commercial depression caused by the plague, and by the great fire that followed it in '66, delayed its publication until August, 1667.

ON SHAKESPEARE.
(1630.)

WHAT needs my Shakespeare, for his honoured bones,
The labour of an age in piled stones?
Or that his hallowed relics should be hid
Under a star-y-pointing pyramid?
Dear son of Memory, great heir of Fame,
What need'st thou such weak witness of thy name?
Thou, in our wonder and astonishment
Has built thyself a livelong monument.
For whilst, to the shame of slow-endeavouring art
Thy easy numbers flow, and that each heart
Hath, from the leaves of thy unvalued book,
Those Delphic lines with deep impression took;
Then thou, our fancy of itself bereaving,
Dost make us marble, with too much conceiving;
And, so sepulchred, in such pomp dost lie,
That kings for such a tomb would wish to die.

It was a best seller from the start. When it came out John Dryden, then thirty-six years old but already the arbiter of letters, exclaimed, "This man cuts us all out, and the ancients, too!" The poem was published in a considerable edition (1,300 copies) that sold at three shillings a copy; the present equivalent of that sum would be 13 or 14 shillings—say about $3.25. By 1669 the first edition was sold out. The author was approaching his sixty-first year. Fame swiftly enveloped him and his house in the Bunhill Fields neighborhood became a place of pilgrimage for the conspicuous who loved to seek out conspicuous persons and for the learned who were wishful to learn more. The fact becomes of large significance when it is remembered that only nine years before John Milton, having been one of the most puissant of Cromwellians, stood in imminent risk of beng hanged, drawn, and quartered when the Stuart proscriptions began to function.

Now, from those days when the sublime old republican poet received visits of respect from the great of a land that had come to loathe republicanism, to these days when you can go into any book shop and pick up "Paradise Lost" in editions costing from a few pennies to many, many dollars, that poem has remained the greatest structure in our language. I call it structure in the effort to distinguish it from other compositions however delicate, however profound. For its structural quality is its glory—its somber and tremendous sweep into the abysses of human woe, its shining battlements whereon celestial visions are marshaled.

And yet, treasure and glory of English-speaking people as it is, I think this poem is not truly treasured and glorified by the people. They take it as a tradition—and so leave it. Milton means to them not beauty, only austerity. But beauty, next to the structural majesty, is the attribute by which Milton at once exalts and lays awe upon the soul. He said things like this (the description of Beelzebub; "Paradise Lost," Bk. II., lines 300-309):

. . . . with grave
Aspect he rose, and in his rising seemed
A pillar of state. Deep on his front engraven
Deliberation sat, and public care;
And princely counsel in his face yet shon,
Majestic, though in ruin. Sage he stood,
With Atlantean shoulders, fit to bear
The weight of mightiest monarchies; his look
Drew audience and attention still as night
Or summer's noontide air . . . .

And this, from Adam's long lamentation which comes about two-thirds of the way through Book X.:

. . . . why do I overlive?
Why am I mocked with death, and lengthened out
To deathless pain? How gladly would I meet
Mortality, my sentence, and be earth
Insensible! how glad would lay me down
As in my mother's lap! There I should rest,
And sleep secure. . . .

And the enormous pictorial quality of this—the inlay of gems and precious metals that gleams from the page as you open Book II.:

High on a throne of royal state, which far
Outshon the wealth of Ormus and of Ind,
Or where the gorgeous East with richest hand
Showers on her kings barbaric pearl and gold,
Satan exalted sat, ...

'Tis one of the strangest ironies in the ironic annals of popular taste that a book crowded almost to oppression with such splendors, a book that cries out with the most plaintive and most ancient gropings and wonderments of the bewildered heart of man, should in the minds of innumerable persons—the persons who never looked into it—have become almost a synonym for something sanctimonious, grim, tedious and (and this the height of its offending) *long* beyond the patience of normal humans to traverse. I can illustrate: A man alongside whom I work and who has taken the kindest interest in the piling up of these little papers—helped me especially on the one about Darwin—said one day last week, "What's next week's book?" "'Paradise Lost,'" I answered. He shouted a laugh, half of mirth, half of pity, I think, and added, "Well, I suppose you must include it—but did anybody ever read it through?"

I trust you will not think me over-finical if I say that that was like a blow in the face—not mine but John Milton's. *Must* include it! I only wish I were good enough a writer to make me worthy to "include" a piece about it. But when I tried to think out my friend's fling at a book which, in the broadest and most beautiful sense, is to me one of the sacred writings, then it came to me that his irked comment had its reason in the fact that, even as there is the inspiration of masterpieces, so also there is the *oppression* of masterpieces. Emphatically is this true of the master epics—the "Iliad," the "Aeneid," the "Divine Comedy," the "Jerusalem Delivered," the "Paradise Lost." The very qualities that made them supreme (their sublimity, their long-sustained beat of power, their mighty scope) are the qualities which overburden and make to ache the impatient mind of man. The masterpiece becomes the veritable treasure of the relatively few of leisurely and *basking* (if I may thus convey a meaning) habit of mind, and the feeder of lesser masters, as Milton was the feeder of Keats, of Wordsworth, and of Tennyson. And so it is not lost.

ON HIS BLINDNESS.
(1655.)

WHEN I consider how my light is spent
Ere half my days in this dark world and wide,
And that one Talent which is death to hide
Lodged with me useless, though my soul more bent
To serve therewith my Maker, and present
My true account, lest He returning chide,
"Doth God exact day-labour, light denied?"
I fondly ask. But Patience, to prevent
That murmur, soon replies, "God doth not need
Either man's work or his own gifts. Who best
Bear his mild yoke, they serve him best. His state
Is kingly; thousands at his bidding speed,
And post o'er land and ocean without rest;
They also serve who only stand and wait."

I would not hurl the 10,500 lines of "Paradise Lost" at the head of a newcomer in the radiant fields of English poetry, but I think I know a way to lure him toward "Paradise Lost." If he be at once curious and responsive, I think some thirty lines of Milton will do it. I mean the sixteen lines of the exultant poem "On Shakespeare" (the full title is "An Epitaph on the Admirable Dramatick Poet, W. Shakespeare") which divine Milton wrote when he was twenty-two years old, and which glorifies this page of this morning's TRIBUNE: And the fourteen lines of the sonnet, "On His Blindness," which he wrote twenty-five years later and which is, possibly, the loftiest utterance of resignation that ever came from a great, afflicted soul.

Add to those two, the sonnet beginning, "How soon hath Time, the subtle thief of youth," which is entitled "On His Being Arrived to the Age of Twenty-Three," and I think you will have in your newcomer to Milton a convert to Milton.

I suspect that it would astonish those persons who casually dismiss it as a tradition, an antique, did they know how often they unwittingly quote, or hear quoted, "Paradise Lost." Scores of its phrases have become common coin of our language. Here a handful:

Not to know me argues yourselves unknown . . . . All hell broke loose . . . . A wilderness of sweets . . . . The bright consummate flower . . . . Fit audience, though few . . . . Temper justice with mercy . . . . Sons of Belial, flown with insolence and wine . . . . Evil, be thou my good . . . . The timely dew of sleep . . . . Better to reign in hell than serve in heav'n . . . . Thick as autumnal leaves that strow the brooks in Vallombrosa . . . . To compare great things with small . . . . Grim death . . . . Confusion worse confounded . . . . The paradise of fools . . . . Hide their diminished heads . . . . Araby the Blest . . . . A heaven on earth . . . . Necessity, the tyrant's plea.

And how wonderful is "Sable-vested Night, eldest of things." But one could run the list into hundreds.

Many think that Book IV. of "Paradise Lost" is the greatest of the twelve; others that Books I., II., and III. surpass it. Let us, for our lure purpose, which is the sole important purpose of these excursions among the masterpieces, agree upon Book IV. By means of a charming passage in an altogether charming book, Trevelyan's "Life and Letters of Lord Macaulay," I know how to lure our newcomer to that part of "Paradise Lost." Sir George is quoting from his uncle's diary of August, 1849, the period of that fruitful Irish journey which Macaulay made to collect materials for his History. You will see how the great man could not write even so routine a bit as an entry in his diary without making it glow:

The breeze was fresh and adverse, and the sea rough. The sun set in glory, and then the starlight was like the starlight of the Tropics. I put on my greatcoat, and sat on deck during the whole voyage. As I could not read, I used an excellent substitute for reading. I went through "Paradise Lost" in my head. I could repeat half of it, and that the best half. I really never enjoyed it so much. In the dialogue at the end of the fourth book, Satan and Gabriel became to me quite like two of Shakespeare's men. Old Sharp once told me that Henderson, the actor, used to say to him that there was no better acting scene in the English drama than this. I now felt the truth of the criticism.

I had got to the end of the conversation between Raphael and Adam, admiring more than ever the sublime courtesy of the Archangel, when I saw the lights of Dublin Bay.

The frame of Milton's epic is enshrined legend and myth: His theme is the mystery of man's pain and the splendor of his potentialities for good and for evil. His treatment is opulent beyond compare. When you are young you will wonder. When you are old you will revere. He is a lifetime's study and a lifetime's joy. In our language he raised altars for grave and majestic thought, and he became the high priest of consecrated beauty.

NEXT SATURDAY—GEORGE BORROW'S "LAVENGRO" AND ITS SEQUEL, "THE ROMANY RYE."

Living Was Once Real Job, Hough's Tales Remind Us

BY FANNY BUTCHER.

Emerson Hough left behind him at his untimely death a novel finished, contracted for by the movies [I believe] and already enjoying a popularity as a serial which rivaled even his serial-movie novel "The Covered Wagon." That novel has just been published in its permanent form and it will probably be as popular as a book as it was as a serial. It certainly will make a moving picture of the most stupendous proportions.

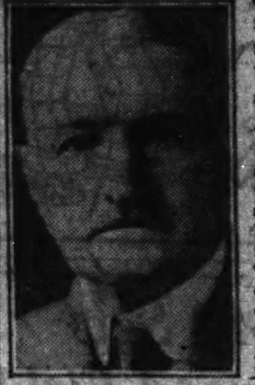

EMERSON HOUGH.
[Moffett Photo.]

"North of 36" that novel is called, and it deals with the hazards, the tragedies, the courage, the epic beauty of the first cattle trail from Texas to Abilene, Kas., the trail which was worn into a road in a few years. I say epic beauty because there was something colossal about those days.

Odysseus wandered about by the decree of the gods, but the first cowmen drove their herds through as great dangers and did it entirely voluntarily. They elected to swim streams which wrecked their herds as Odysseus' followers were wrecked. Between the Scylla of the hostile Indians and the Charbydis of the border thieves they took their course.

Those "cow persons," as Ruggles called them, did every day deeds of heroism which make our machinelike lives seem protected by some colossal employers' liability act. We've taken out of life much of the spontaneous danger. To be sure we have substituted mechanical dangers, but who could get a thrill out of eluding a thraching machine gone mad with the heat, or escaping barely with one's life from the jaws of a ravaging electric dynamo? There is little of primeval danger left to most of us—not even the bellowing thunder storm touches us often. We are a protected people. Even in our wilderness the radio twangs, the latest Paris gowns may be bought by mail and it's a sturdy, wild creature who eludes man and his rifle. Because the life of the frontiersman was so utterly removed from our own life today, stories like "North of 36" have a tremendous appeal.

Mr. Hough was a delightful and charming man. He was much beloved by every one who came in contact with him. He was a prolific writer. He was a passionate believer in the power of stories of the old days. He chose epic themes and he wrote of them with sincerity and an honest eagerness to tell the story with as little deviation from fact as fiction permitted. His books have a very strong appeal. They are enormously popular. But Mr. Hough never was a great writer. He lacks vividness in his writing. He does not make you actually feel the swish of the water as it splashed against the face of the girl who in a moment would have drowned. He makes statements. He does not describe psychologies, reactions to dangers. He is interested in events, not in emotions. He writes a vivid story because his facts are vivid, not because his style is vibrant.

I said that I believed the movie rights for "North of 36" had already been sold. Before his death Mr. Hough hinted as much. I can imagine no theme more thrilling for a great American movie than that of the first cattle trail from Texas to Kansas. There is hardly a page of the book which does not bristle with adventure and danger.

Mr. Hough went to considerable pains to make his narrative historically accurate, though I suspect that the beautiful red haired "orphant" was a pretty fabrication. It would be interesting to know whether or not the first cattle drivers were accompanied by a lovely lady.

Some day there will appear a writer who uses his words like pigments, who loves his west as Mr. Hough loved it and who will write the real epic of those days of primitive color and emotion. Until he does, Mr. Hough's tales keep us reminded that there once was a time when living was a real job.

Speaking of Pioneers.

Herbert Quick's new novel, "The Hawkeye," is a really fine piece of work, and one about which we are eager to tell you. But it is not to be published until Aug. 1, so until then.

More Arthur Machen.

"Hieroglyphics" has just appeared in this country, making six volumes of Arthur Machen now available in the American edition, "The House of Souls," which includes "The Great God Pan," published separately originally; "The Secret Glory," and "The Hill of Dreams," novels of mysticism [Peter Whiffle, you remember, said that "The Hill of Dreams" is the most beautiful book in the world], "Far Off Things," and "Things Near and Far," his autobiography related to "The Hill of Dreams." A limited edition of Arthur Machen's works has been brought out in England. It contains nine volumes and was entirely sold before publication.

A few sets have found their way to America and are already held at a premium—an ironic state of affairs when one reads "Things Near and Far." W. Orton Tewson of the Philadelphia Public Ledger wrote not long ago some reminiscences of Fleet street days when Arthur Machen was the moving spirit of a little group that gathered in the back room of a lowly tavern. He ended them with this word about his appearance, "Now about Machen's overcoat, hat, hair, and pipe. He always wears an old fashioned Inverness cape coat, affected much by actors of the bygone days, especially Henry Irving. His hat is always a 'Trilby,' or 'Fedora' as it is called here. His hair he always wears long, almost to his shoulders, and now that it is white, it adds to his picturesqueness. His pipe, a curved briar, always seems to be in his mouth. Whether he sports the same coat, hat, and pipe, and hair as when I first met him deponent knoweth not, but the odds are that he does.

The Future of Painting.

In a little book called "The Future of Painting," Willard Huntington Wright propounds a very interesting theory about the significance of "Modern Painting"—that it is not really the art of painting at all, but the art of color; that it has more of the appeal of music than of painting—an emotional and occasional appeal instead of a steady liveable appeal like the old painting and the graphic arts in general. He says that it is a distinct art form, just as poetry is distinct from drama, and that it is groping toward a complete expression. That expression he believes will come with the color organ. Light, he says, is the purest form that color can take, and the art of color is obscured by pigments, which are only, at best, subdued color. When the color organ has been perfected and there appear geniuses who can play upon it emotionally as a great composer plays upon an orchestra, the art of color will reach the dignity which is enjoyed by the other arts. Painting—academic painting—which was originally entirely graphic, he says, and might have been developed as well if there had been no colored paints, only blacks and whites, will never give place to the modern art of color, because they are two distinctive expressions of art and have no real likenesses except that the art of color at present uses the medium of paints and canvas. It is an intriguing theory. The articles which make up the little book appeared originally in the Freeman.

Here's Caution.

The Famous Players-Lasky Corporation has bought the moving picture rights of "West of the Water Tower," but they're not going to put it on until they're sure whether the theme is "proper" or not. "We are going to devote two or three months to the most careful study of public opinion as to how this novel should be handled," says the big movie boss. They'll probably cut out the baby incident and ca'l it a day's work, and make it safe for the sensationalists, who can watch a hundred yard kiss with equanimity, but who shudder at the mere mention of a child born out of the holy state. Any attempt at "treating" the story will make it tawdry instead of what it is now, an amusing tale and a sincere and vivid history of a misstep expiated with the youth of a boy and the disintegration of two families.

About Lake Geneva.

It isn't new—though it was last Christmas—but this seems the logical time for every one to read "The Book of Lake Geneva," by Paul B. Jenkins, at least every one who is planning to go there or who wishes that he were there. Myself, I long for a solitary cabin in the north woods on a lonely lake, where the deer come down to drink at dawn, where the loon cries because the sun has set.

'Strue.

A correspondent of the London Daily Mirror writes of one of Maude Royden's lectures: "I have never heard a bigger laugh in the wrong place, at a public meeting, than when she was talking seriously of the views of an American visitor. 'There are so many things in London,' said Miss Royden, 'that absolutely intoxicate Americans.'"

On Reading.

A new and revised edition of Georg Brandes' "On Reading" has just been brought out. It is another of those answers to the query for the one hundred best books, but it is far more than a guide. It is a philosopher and a friend as well.

Prize Poem.

Stephen Vincent Benet's prize poem "King David," the latest of the countless prize poems which that gifted young person has written, aroused so much interest that it has been brought out in a limited edition, of 300 copies, autographed. It is being called—in the same mail—"without pity and devoid of reverence" and "reverent, delicate, and restrained," which means that you'll have to read it to be one of the praisers or condemners.

Here's tip on good books.

The Friends of American Writers have issued their suggestions for reading during July. An error in typing listed "Girth Control" by Henry Finck as "Birth Control" and caused such a disturbance, not to say mêlée, that they are most unhappy. The correct list is this [meanwhile saying a little prayer that the inspired compositor doesn't make it Birth again]:

In fiction they recommend "White Lightning," by E. H. Lewis; "Keeban," by Edwin Balmer; "Danger," by Ernest Poole; "The Swan and the Mule," by Della Macleod; "North of 36," by Emerson Hough; "Times Have Changed," by Elmer Davis, and "The Shame Dance," by Daniel Wilbur Steele. In nonfiction, plays: "Ten Minutes by the Clock," by Alice Riley; "You and I," by Philip Barry, and "Red Bird," by William Ellery Leonard, and miscellaneous: "The Doctor Looks at Literature," by Joseph Collins; "Damaged Souls," by Gamaliel Bradford; "Girth Control," by Henry Finck; "Come on Home," by Douglas Malloch; "Variety in the Little Garden," by Mrs. Francis King; "Thomas Nelson Page," by Roswell Page, and "Places of Quiet Strength and Other Sermons," by John Timothy Stone.

WOODWORTH'S
OPEN
Saturdays Until 6 P. M.
The Best of the New Books.
2,000 Books at Reduced Prices.
Woodworth's Book Store
112 So. Wabash Tel. Dearborn 2226

BEST SELLERS of the WEEK

A survey of the sales of four leading book stores of Chicago showed the following books to be most in demand:

FICTION.

"North of 36," by Emerson Hough.
"Mr. Podd," by Freeman Tilden.
"Times Have Changed," by Elmer Davis.
"Sweet Pepper," by Geoffrey Moss.
"His Children's Children," by Arthur Train.
"The Sea Hawk," by Rafael Sabatini.

NONFICTION.

"Life of Christ," by Giovanni Papini.
"Wonders of the Dunes," by George A. Brennan.
"Damaged Souls," by Gamaliel Bradford.

AT THE PUBLIC LIBRARY.

At the Chicago public library greatest demand was made for:
"Middle of the Road," by Philip Gibbs.
"West of the Water Tower," Anonymous.
"Men Like Gods," by H. G. Wells.
"Life of Christ," by Giovanni Papini.
"The Life and Letters of Walter Hines Page," edited by Burton J. Hendrick.
"Barnum," by M. R. Werner.

Wherein Critic Is Criticized for Kipling Review

I said I'd be chastised for my attitude toward "The Irish Guards in the Great War." Here's one of the blows. What have you? F. B.

My Dear Miss Butcher:

Let me preface what I am about to say by a very truthful, uncolored statement of my admiration for your reviews—for your "tone"—your courage—your straight thinking.

Then let me apologize for taking time for which you have, like enough, a dozen more important uses.

I think you have "muffed" Kipling's latest.

I think this is so because you could not have the perspective on a work touching this subject—no one could have it who had not actually washed the human blood, the deadly mud of it, from his or her fingers.

One instantly grants that Kipling possesses what powers might have made a glowing, burning picture—in scarlets and oranges, the ultimate coldness in grays and blacks—of this thing, had he seen fit to use them.

Instead he has had the fineness to hold himself in, on a subject which must have gripped and shaken him; to handle his "dull record of facts" simply—because they were facts not only gathered but created by others than himself.

He must have realized, in working, that here was no place to record imagined things; that here was no place to intrude hazards at the truth.

My thought in writing this has not been to pick a futile quarrel — but, finally, to attempt giving you something of a basis upon which to deal with war books [and the Lord knows they will be more frequent in the next few years].

Not even a Kipling could hope to write imaginatively of the past war, unless he had been through it. Of Khyber, the Punjab—these fightings he knew; of them he could write.

Of Ypres, Chemin des Dames, Montfaucon—he did not know. Of them he could not write, save to handle carefully gleaned and selected facts with cameo accuracy and restraint.

An immensity of horrors—horrors of other wars, other fightings raised to the "nth" power—brought a queer, numbing semi-anesthesia to the men and women who touched the past war, physically. Memory of it, taste of it, smell of it never leaves one of us who went through it for a shorter or longer space of time.

That is the background without which no imaginative writing of the past war can be done—or fairly judged.

Liking you, I wish you might be led to make a permanent "correction" to allow for that "meteorological condition" in your "firing data."

So corrected for, your reading of "The Irish Guards" would have shown the thing no less interesting than the Indian things.

Far clearer on this point must have been your own reactions in reading "Through the Wheat." Boyd, far less well equipped than Kipling in other ways, could have filled in the ghastly detail of those "desperate interludes." Kipling could not. He did not attempt it.

And at any rate it gives me the opportunity to thank you quite sincerely for a score of enjoyably stimulating Saturdays. L. W. THOMAS.

What the critics are saying about that new novel

MR. PODD
by
Freeman Tilden

"The most important book of the year's fiction, with the sole exception of H. G. Wells's 'Men Like Gods,' both as an artistic achievement and in its subject matter."—*H. L. Pangborn in the New York Herald.*

"Most every-day folk will consume the story with relish and smack their lips over its thousand delicious comments."—*New York Times Book Review.*

"Nothing that we have read in a longer time than we can define has kept us in so constant a mood of laughter as has this story."—*New York World.*

$2.00
At all Bookstores or from
THE MACMILLAN COMPANY
Chicago New York

New Stevenson Letters Printed in 'Empire Review'

BY SIDNEY DARK.
[Editor of John o' London's Weekly.]

The "Empire Review" is printing a series of hitherto unpublished letters written by Robert Louis Stevenson to Lady Colvin in 1873-76, when he was in his early twenties. The first letters were written when Stevenson had returned to Edinburgh after a short visit to London. He insists on the lack of sympathy and understanding on the part of his father and mother, and he rejoices when the family doctor orders that he shall be allowed to go for a continental holiday alone. At Mentone he met two Russian women with whom he had quaintly ill-defined semi-romantic relations, described by him to Lady Colvin in the most ingenuous way.

Pietro Gorgolini's "The Fascist Movement in Italian Life," recently translated into English, is an interesting summary of the policy and political ambitions of Mussolini and the party which he created and which has attained supreme power in absolutely record time. Fascism is the revolt against bolshevism, against corruption in politics, and against namby-pamby sentimentalism. Mussolini is in some respects the disciple of the poet Marinetti, who was killed in the war and who used to demonstrate his extreme masculinity by reciting his futurist poems at the top of his voice, firing two revolvers, the while as a sort of accompaniment. In addition the fascists are extreme nationalists, with a whole-hearted contempt for other peoples, and particularly for England and America.

Edmund Gosse has published another book of literary essays—"More Books on the Table." The new volume proves him once again the most urbane and, in some respects, the most learned of living English critics. A very great Frenchman once told me that Mr. Gosse knows more of the bye-ways of French literature than any Frenchman ever knew, and his knowledge of English literature is at least as great. Incidentally, he has a nice humor, as when he pours scorn on Mrs. Watts-Dunton's chronicle of the small beer of Swinburne's life at the Pines, Putney Hill. Mr. Gosse has lived many years and read many books, and it is comforting to me (since I share the inability) that he cannot enthuse over the younger Georgian poets. He says: "The same almost crazy fear of being rhetorical plunges the poets in occasional bathos. They are so determined to be simple that they succeed in being silly."

EDMUND GOSSE.

Stacy Aumonier is now one of our most popular short story writers and he deserves all the success that he has won. He wrote those which form his last book, "Miss Bracegirdle," in a single room in a London slum of which nobody knows the address but his wife. This is going one better than Anthony Hope, who used to leave his house in Bedford square and walk to an office he had in Buckingham street, Strand, where he wrote his stories. No doubt, in both cases, the desire has been to be sure of being away from interruption, and Mr. Aumonier has made doubly certain of tranquility. He says that he can only write when he is perfectly certain of not being disturbed and when he has done his day's work he returns to St. John's Wood, where he has a charming home.

STACY AUMONIER.
[Claude Harris Photo.]

Maurice Baring, who has for years been more or less a member of the Belloc-Chesterton literary set, contributes a fine appreciation of Sarah Bernhardt to the first number of Hilaire Belloc's excellently produced "Illustrated Review." G. K. Chesterton is also, of course, among the contributors and the articles, equally of course, include a sympathetic study of post-war Poland, dear to Belloc's heart for its intense nationalism, its large peasant population and its unswerving loyalty to the Roman Catholic church.

Sinclair Lewis and Ian Hay have been discussing in public the comparative merits of realism and romanticism, Sinclair being naturally the protagonist of the realists. Incidentally, he told his English audience that Ian Hay, Hugh Walpole, and Philip Gibbs are the only three English literary lecturers that America has much use for. Surely there are at least two others, John Drinkwater and St. John Ervine, the very clever young Ulsterman who is rapidly taking Bernard Shaw's place as the Irishman who amuses the English the most.

CONFESSIONS

Temple Bailey has been for a number of years now one of the most popular of the writers of love stories. Her tales are always safe for the home, which is a quality not common. Miss Bailey is the nicest sort of person, "home folks," as they used to say in the days when that phrase meant the absence of pretense and pose. When I asked her what book she would rather have written than any other, she answered:

Dear Fanny Butcher:

You ask which book of all others I would rather have written, and I reply without hesitation "Pickwick Papers." It sounds, I am afraid, a bit Victorian, but I have no doubts about it.

I might have had doubts if you had asked me the book I would rather have read, for then "Lord Jim" and "The Nigger of the Narcissus" and "Anna Karenina" and "Vanity Fair" and "Sentimental Tommy" would have fought for first place.

But to have written "Pickwick" must have been a joyous enterprise. To make the world laugh, yet with the same pen to stab at the old sores of a social system which gave little thought to its poor, its prisons, its atrophied legal processes—that was not only an achievement—it was a great adventure, with such incomparable companions along the road as the Wellers, the Wardles, and lovely Arabella of the fur topped boots.

But more than all, I would rather have written it because it was the forerunner of those other books which followed, and for which the world waited, sitting on the edge of its chairs!

Nobody writes like that today, with so free a pen and such a gay one. Perhaps other pens are better suited to our time. But to have written "Pickwick" when Charles Dickens wrote it—the thing is not to be matched!

Always sincerely yours,

Temple Bailey

2nd "best seller" in America.
—Bookseller & Stationer

To Pagans

"This book concerns itself with the loves of Mona Fenton and her three daughters. Pat, whom we meet at fifteen and leave at twenty has more knowledge than it is likely your grandmother had at sixty-five. They have thrown over the restraints of the orthodoxy of other days in

Flaming Youth
by Warner Fabian

and usually speak of themselves as pagans. There is an unreserved frankness about the book that is arresting and admirable. It holds a gold vanity box mirror up to life."—Dallas Times Herald. ($2.00)

Boni & Liveright, N.Y.

The SUMMER'S BOOK

Womrath's Library and Bookshops

By joining our library you receive

THE BOOK YOU WANT—WHEN YOU WANT IT. Referring to any new and popular book of fiction and the more important non-fiction.

ONLY FRESH, CLEAN COPIES ON SHELVES. Books are never allowed on shelves after they are broken and worn.

TRAINED EMPLOYEES TO SERVE YOU. Our librarians help you select your books. They are courteous and efficient.

CHARGES ARE WITHIN REACH OF ALL. Rental fees are as low as the good service we give will allow.

EACH BRANCH A WELL STOCKED BOOKSTORE. Books, stationery, greeting cards and novelties are for sale.

BRANCHES
902 Stevens Building
443, McCormick Building

IN THE TENTH MOON
by Sidney Williams

A man is murdered at night in his own home. Later it is discovered that the crime has been done with the wife's revolver. Who is guilty?

At All Bookstores $2.00
THE PENN PUBLISHING CO.
Philadelphia

75th Thousand

DIM LANTERN
By Temple Bailey
"THE CLEAN BOOK"

At All Bookstores $2.00
THE PENN PUBLISHING CO.
Philadelphia

FATHOMS DEEP
by Elizabeth Stancy Payne

When landlubbers set sail, even in a house boat, things begin to happen. A glorious a college professor and a boat with a leak—result in a humorous love story.

At All Bookstores $2.00
THE PENN PUBLISHING CO.
Philadelphia

All Good BOOKS
on whatever subjects can be obtained here—if anywhere

CARSON PIRIE SCOTT & Co

Sweet Pepper
By Geoffrey Moss

The characteristic spice of Hungarian life is in it; the intoxicating swing of gypsy music; and the brilliancy of Budapest's terrace cafes.

All Bookstores, $2.00, Postage Extra
E. P. Dutton & Co., 681 5th Ave., N. Y.

THROUGH THE WHEAT
A novel by
THOMAS BOYD

"Every action, every scene, every battle is drawn with a swift, sure stroke."—*Chicago Evening Post.*

At all bookstores, $1.75
CHARLES SCRIBNER'S SONS

BRIGHT WOMEN want a bright paper. Better no breakfast than no Tribune.

I. A. C. HANDICAP TO PAUL JONES IN FAST FINISH

HOW THEY DOPE

Horses which look the best on form at Hawthorne today follow:

First race—J. C. Milam entry, Louise Wagner, Lavern.

Second race—Gilda, Great Northern, Wood Lady.

Third race—Little Black Sheep, Noon Hour, Mabel K.

FOURTH RACE—The Clown, Tip Toe Inn, In Memoriam.

FIFTH RACE—Forest Queen, Cimarron, Bennaf.

SIXTH RACE—Virgo, Walter Dant, Bruce Dudley.

BY FRENCH LANE.

Paul Jones, winner of the Kentucky Derby in 1920, won the Illinois Athletic club handicap on the eve of Derby day at Hawthorne yesterday. He was an outsider to Pindar Peel in the betting, but came down the stretch in much the same stride

MOON MULLINS—Life's Too Short for Anything Like That

HAWTHORNE FORM CHART

FIRST RACE—For 2 year olds, maiden fillies. Five-eighths mile. Special weights. Purse $1,000; $700 to winner, 200 to second, 100 to third. Weather clear. Track fast.

	Wt	St	½	¾	Str	Fin	Owner	O	C	P	S
NO LADY [E. Ambrose]	112	1	[illegible]	[illegible]	[illegible]	[illegible]	R. Parr	2½	3	6-5	3-5
FOR KEEPS [E. Denny]	112	3	[illegible]	[illegible]	[illegible]	[illegible]	Nevada S. F.	5	10	4	2
LADY MARIAN [W. Lilly]	112	5	[illegible]	[illegible]	[illegible]	[illegible]	C. B. Head	8	8	3	8-5
PRETTY MALLY [Garner]	112	4	[illegible]	[illegible]	[illegible]	[illegible]	*J. C. Milam	4	5	8-5	4-5
NELL M'CHO'D [Luns'd]	112	7	[illegible]	[illegible]	[illegible]	[illegible]	Audley Farm	6	3	6-5	3-5
P. POLITICIAN [Martin]	112	8	[illegible]	[illegible]	[illegible]	[illegible]	R. D. Robson	10	8	3	8-5
QUEEN CAT'NE [Sharpe]	112	2	[illegible]	[illegible]	[illegible]	[illegible]	C. B. Shafer	15	15	6	3
COLFIN [H. Burke]	112	9	[illegible]	[illegible]	[illegible]	[illegible]	Harn'd & Jones	6	10	4	2
CUR'Y DESHA [Barrett]	112	6	[illegible]	[illegible]	[illegible]	[illegible]	*D. Breck'dge	4	5	8-5	4-5

LLOYD, O'CONNOR IN STATE GOLF FINALS

HOLE-IN-ONE CLUB

MONTICELLO, Ill., July 13.—W. D. Britton of Monticello Golf club became an eligible last Wednesday. While playing with Dr. J. C. Cletcher of Cisco, Ill., he made the fourth hole in one stroke. The distance is 130 yards.

St. Louis, Mo., July 13.—Robert C. Hartmann, 13 years old, probably is one of the youngest members of the mythical golf organization in tre country. Young Hartmann was playing with his father on the municipal course when he made his one on the ninth hole. The distance is approximately 160 yards.

BY JOE DAVIS.

Ted Lloyd of Jackson park, the reigning champion, and Dave O'Connor, the lengthy Lincoln park player, survived two eighteen hole rounds of play in the Illinois amateur golf championship at Columbus park yesterday, and today will meet in the thirty-six hole final for the state title.

O'Connor reached the ultimate bracket after a desperate uphill battle which went to the nineteenth green, at which Gregg Fahey of the Winnetka Playfield association was eliminated.

Going out in 35, Fahey appeared to have a strangle hold on the finalist position as he was 4 up. Fahey won the next hole with a birdie 3 and he was 5 up with eight to play.

Dave Takes the Lead.

Then the pendulum began to swing the other way and O'Connor, shooting par golf, won five of the next six holes and took the lead. Fahey won the next hole with a par 4, and the match was all square.

They squared off for the nineteenth hole, 274 yards, and here again O'Connor showed his nerve by notching a birdie 3, the result of a good drive and accurate pitch. The best Fahey could do was a par 4. O'Connor's recovery was one of the best in the history of public links play. The cards were as follows:

O'Connor, out...3 4 5 4 4 5 4 5 5—39
Fahey, out......3 3 4 4 4 5 4 4 4—35
Par, out........4 3 4 4 3 5 3 4 4—33
O'Connor, in....4 3 5 4 3 4 2 4 5—34—73
Fahey, in.......3 4 6 4 4 5 3 5 4—42—77
Par, in.........4 3 4 4 3 4 4 3 4—33—66

Easy Day for Lloyd.

O'Connor had an easy win in the morning when he defeated A. H. Hess of Lincoln, 7 and 5, while Lloyd had easy sailing both in the morning and afternoon, his victims being H. J. Bedard, Hawthorne, 5 and 4, and J. Wright of Palos, 8 and 6.

A. J. Patterson of Jackson park won the second flight final from E. T. Haswell, Columbus, 7 and 6, and in the third flight W. L. Vance, the Edgebrook star, defeated William Wallace, the Lincoln park veteran, 2 and 1. R. A. Bowker of Marquette and Bob White of Marquette, the Chicago high school champion, are the finalists in the championship consolation flight.

The Minocqua Heights Golf and Country club of Minocqua, Wis., which is composed largely of Chicago golfers, will hold its opening dinner tonight, and President Lloyd Maxwell reports that eighty-one reservations have been made. A golf event will be staged in the afternoon.

The Harlem golf course, which had been suffering because the village of Forest Park is short of water for sprinkling purposes, has solved the problem by utilizing one of the old wells used by the race track owners some years ago. It was found to be in good condition, and a pump has been installed, so that water is now available for all the greens.

Lake Forest will have a municipal golf course next summer in the Skokie valley, largely through the efforts of Mayor Henry A. Rumsey, who took the initial steps. It will take in 120 acres and A. B. Dick donated seventy acres. The rest of the land was purchased by contributions from Lake Forest residents. The making of the greens has been delegated to gardeners from Lake Forest homes. Six thousand dollars will be spent on shrubbery.

Indian Hill, headed by Dorothy Klotz with a score of 88, led in the third of the series of north side team matches at Westmoreland yesterday, scoring 68 points. The other scores were: Exmoor, 58½; Glen View, 56½; Evanston, 51½; Westmoreland, 48½; Skokie, 32. Onwentsia was not represented. The grand totals are: Indian Hill, 227; Westmoreland, 210½; Glen View, 158; Evanston, 147; Exmoor, 143; Skokie, 86. Mrs. J. W. Douglass was second in the individual scoring with 89.

Much interest will be manifested in the first match round for the War Service cup today at Glen View. The trophy was donated in 1919 by Harrison B. Riley, to be competed for annually until won three times. The event is open to members who were sworn into the army or the navy during the world war.

Jock Hutchison's 142 Sets Record to Top Inwood Field

FEATURE CARDS AT INWOOD

Hole	Yards	Par	Hutchison—A. M.	Hutchison—P. M.	Jones—A. M.	Jones—P. M.	Cruikshank—A. M.	Cruikshank—P. M.	Watrous—A. M.	Watrous—P. M.	Ogg—A. M.	Ogg—P. M.	Hagen—A. M.	Hagen—P. M.	Smith—A. M.	Smith—P. M.	Diegel—A. M.	Diegel—P. M.	Kirkwood—A. M.	Kirkwood—P. M.	McDonald—A. M.	McDonald—P. M.
1	343	4	3	3	4	4	4	4	4	4	4	5	5	4	4	4	5	4	4	5	5	4
2	371	4	4	5	5	4	4	6	4	6	4	4	4	4	4	5	5	5	5	4	4	5
3	522	5	4	4	4	4	5	4	5	4	6	4	4	6	5	5	5	4	5	5	5	4
4	530	5	4	7	5	6	5	4	5	4	5	5	5	4	5	5	7	5	5	5	4	6
5	519	5	5	4	5	5	5	5	5	6	5	4	5	5	6	4	5	5	5	4	5	5
6	177	3	3	4	3	3	3	3	4	3	4	5	3	4	3	3	3	3	3	3	4	4
7	223	3	3	3	3	4	3	4	2	3	3	3	4	3	3	3	3	6	4	3	3	4
8	418	4	5	4	5	5	5	4	5	5	4	5	5	4	4	4	5	5	4	4	5	5
9	360	4	4	3	4	3	4	4	4	4	4	4	6	4	4	6	4	4	4	6	4	4
Out	3,463	37	35	37	38	38	38	38	38	39	39	39	41	38	38	39	42	41	39	39	39	41
1	295	4	4	4	3	3	4	3	4	3	4	3	3	3	4	4	4	4	4	4	3	5
2	421	4	5	4	5	5	4	4	4	4	4	4	5	4	5	4	4	4	4	4	4	4
3	103	3	2	3	3	3	3	2	3	3	4	4	3	3	3	3	2	3	3	3	3	3
4	420	4	4	3	4	5	4	5	6	5	4	4	5	5	4	4	4	5	6	4	4	4
5	497	5	5	4	4	5	5	5	4	5	5	5	5	5	5	6	4	4	5	5	5	6
6	173	3	3	4	3	3	2	3	3	3	3	4	3	4	3	3	3	2	4	4	3	3
7	425	4	4	4	4	4	4	4	4	4	3	5	4	4	4	4	6	5	4	3	6	4
8	405	4	4	5	4	4	5	4	4	4	4	4	4	5	5	5	4	4	4	6	5	4
9	425	4	4	4	3	3	4	4	4	5	4	4	4	4	6	4	4	5	4	5	4	6
In	3,169	35	35	35	33	35	35	34	36	36	35	37	36	37	39	37	35	36	38	38	37	39
Totals	6,632	72	70	72	71	73	73	72	74	75	74	76	77	75	77	76	77	77	77	77	76	80
Day's aggregate				142		144		145		149		150		152		153		154		154		156

Inwood, N. Y., July 13.—[Associated Press.]—Jock Hutchison of Chicago, a genial Scot with eyes deep furrowed at the edges with laugh wrinkles, and Robert T. Jones of Atlanta, a youth long famous in the golfing world, led a field of seventy-seven aspirants for the national open championship over thirty-six holes on the Inwood links today. Hutchison set a new record for the course with his score of 142, a 70 and a 72, and Jones was two strokes away with 144, a card that equalled Joe Kirkwood's low mark in the qualifying rounds.

Thus, with the championship play half completed, the Scot, a close finisher in other championship tournaments, and the amateur, Jones, who was within a stroke of the winner at Skokie last year, stood from 9 to 11 strokes ahead of the favorites, Walter Hagen, Gene Sarazen, Joe Kirkwood and MacDonald Smith.

Cruikshank Presses Closely.

But there are others besides the big guns pressing the Chicagoan and the young Georgian. Bob Cruikshank, pro at the Shackamaxon club at Westfield, N. J., who played in the qualifying round with Jones yesterday and exhibited extraordinary ability as a shotmaker, finished the first half of the play in 145, one stroke worse than Jones, and appeared the most formidable contender.

Jack Forrester of Hollywood, another Scot of the Hutchison type, and Francis Gallett of Port Washington, N. Y., who came from Scotland only recently, shot an excellent game and tied for the fourth place with 148.

Al Watrous, Canadian open champion; Willie Ogg of Worcester, Mass., and Cyril Hughes of Lancaster, Pa., were close to the leaders.

Famous Names Down in List.

Walter Hagen was around in 152; Macdonald Smith, the San Francisco "comeback," one stroke worse, while Leo Diegel and Joe Kirkwood, with George Sargent of Columbus, president of the Professional Golfers' association, were in the first twenty with 154s. Gene Sarazen, champion at Skokie, was around in 157.

Hagen was a poor putter and an inaccurate iron shot in the morning and was in trouble on a majority of the holes in the afternoon. He had to make many remarkable recoveries to keep his score down to 152.

Hutchison started singing Scotch ditties at breakfast this morning and wouldn't stop at supper time. He composed limericks on all his golfing friends and sang them. When his strokes began going beautifully in his morning round, nothing could stop him, and he had the good natured John Black of Wichita for a partner. The two of them made merry over all the 72 holes.

Black Does a Jig.

Black's voice wasn't so pleasing as Jock's, but he could jig and make funny faces. Every time Jock had a bad lie he whistled a merry tune, then swung. There were some greens where he had to sink twenty-five and thirty foot putts for par, but he sank them. There were some where he had long putts for birdies, and he made them.

Black didn't have such a low score, his 158 strokes including such things as penalties for lost balls and out of bounds, but he had a good time.

Cyril Hughes, Willie Ogg, Al Watrous, and Jack Forrester played safe

LEADING SCORES

INWOOD, N. Y., July 13.—[Specíated Press.]—Leading cards in the first half of the two days' seventy-two hole finals of the national open golf tournament here today:

Jock Hutchison, Chicago........70—72—142
*Robert T. Jones, Atlanta.......71—73—144
R. A. Cruikshank, Westfield, N.J.73—72—145
Jack Forester, Hollywood, N.J...75—73—148
Francis Gallet, Port Washington.76—72—148
Al Watrous, Bedford, Mich.....74—75—149
Willie Ogg, Worcester, Mass....74—76—150
Cyril Hughes, Lancaster, Pa....74—76—150
William Mehlhorn, St. Louis....73—79—152
Jack Burke, St. Paul...........74—78—152
Walter Hagen, New York.........77—75—152
John Farrell, Mamaroneck, N. Y.76—77—153
MacD. Smith, San Francisco.....77—76—153
*William Reekie, Montclair, N. J.80—74—154
W. M. Creavy, Kansas City, Mo.73—81—154
Leo Diegel, Washington, D. C...77—77—154
Joe Kirkwood, New York.........77—77—154
Eugene McCarthy, Philadelphia..79—75—154
Fred Canausa, West Point, N. Y..72—82—154
George Sargent, Columbus, O...77—77—154
Cyril Walker, Englewood, N. J...76—78—154
*Eddie Held, St. Louis..........80—75—155
Bob MacDonald, Chicago.........76—79—155
Mike Brady, Detroit............74—81—155
Hutt Martin, Los Angeles.......78—78—156
Tom Harmon, New York...........77—79—156
Tom Stevens, Minneapolis.......77—79—156
H. A. Sampson, San Francisco...76—81—157
Emmet French, Youngstown.......79—78—157
William Kline, New York........79—78—157
C. L. Mothersole, New York.....77—80—157
*Francis Ouimet, Boston.........82—75—157
Gene Sarazen, New York.........79—78—157
Joe Turnesa, Elmsford, N. Y....76—81—157
Emil Loeffler, Oakmont, Pa.....76—82—158
John Black, Wichita............82—76—158
George Bowden, Cincinnati......77—81—158
P. O. Hart, Marietta...........79—80—159
A. Beebe, Long Branch, N. J...77—82—159
C. H. Rowe, Oakmont, Pa.......81—78—159
S. Sanderson, Franklin, N. H...83—76—159
*Chick Evans, Chicago..........79—80—159
Fred Baroni, Philadelphia......80—80—160
Jas. Hendry, Manchester, N. H..79—81—160
A. E. Reid, Ardsley, N. Y......80—80—160

OTHER TOTALS BELOW 170 WERE: Hampton, Rochester, Mich., 162; Tom Kerrigan, Mt. Vernon, N. Y., 162; Eddie Williams, Peoria, 163; Abe Espinosa, Oakland, Cal., 166; Harold Calloway, Rome, N. Y., 167; H. Ciuci, New York, 167; L. Chiapetta, New York, 167; F. W. Dyer, Upper Montclair, N. J., 167; Peter Harmon, Syracuse, 168; H. D. Clarke, Ramford, N. J., 168; A. A. Armour, Rye, N. Y., 169; Charles Hoffner, Philadelphia, 169.

*Amateur.

MANY WOMEN READY FOR WESTERN MEET

Ninety-one players are listed for the city championship under the auspices of the Women's Western Golf association which will start Monday at Midlothian. Following are the pairings:

A. M.

9:00—Mrs. Melvin Jones, Olympia, and Miss Edith Cummings, Onwentsia.

9:05—Mrs. Fred C. Letts Jr., Onwentsia, and Mrs. Perry Fiske, Aurora.

9:10—Miss Dorothy Higbie, Exmoor, and Miss Corelia Lukens, Midlothian.

9:15—Mrs. E. E. Harwood, Olympia, and Mrs. J. W. Douglass, Westmoreland.

9:20—Miss Ernestine Pearce, Skokie, and Mrs. Ralph Smalley, Aurora.

9:25—Mrs. Lee W. Mida, Butterfield, and Miss Marie Powers, Glen Oak.

9:30—Miss Dorothy Klotz, Indian Hill, and Mrs. Walter Page, Midlothian.

9:35—Mrs. F. W. Kushel, Oak Park, and Miss Florence Ellis, Midlothian.

9:40—Mrs. Edgar Stevens, Skokie, and Miss Louise Fergus, Glen View.

9:45—Miss Carrie Kuhnert, Glen View, and Mrs. J. L. Pfaff, Midlothian.

9:50—Miss Vera Gardiner, Glen Oak, and Mrs. W. W. Haerther, Evanston.

9:55—Mrs. G. K. Throckmorton, Olympia, and Miss S. M. Richards, Flossmoor.

10:00—Miss Flora Wikoff, Beverly, and Mrs. J. Clarke Baker, Olympia.

10:05—Miss Ruth Schulte, Edgewood, and Mrs. H. G. Eckstein, Midlothian.

10:10—Miss Grace Konold, Westward Ho, and Mrs. Marshall George, South Shore.

10:15—Mrs. H. R. Newlean, Olympia, and Miss Mercedes Bush, Westmoreland.

10:20—Mrs. T. D. Payne, Flossmoor, and Miss Margaret Knapp, Glen View.

10:25—Mrs. J. W. Taylor, Evanston, and Mrs. Roy Hannahs, South Shore.

10:30—Miss Helen Touzalin, Ridge, and Mrs. H. D. Fargo, Edgewater.

10:35—Mrs. B. C. Hardenbrook, Skokie, and Mrs. Robert Cutting, Hinsdale.

10:40—Miss Catherine Bryant, Westward Ho, and Mrs. R. E. Hughes, South Shore.

10:45—Mrs. H. R. Kasson, South Shore, and Mrs. C. M. Case, Westmoreland.

10:50—Mrs. O. F. Burnett, Riverside, and Mrs. J. P. Gardiner, Olympia.

10:55—Mrs. C. P. Mertens, Exmoor, and Miss Edith E. Packard, Olympia.

11:00—Miss Elizabeth Poole, South Shore, [illegible]

[illegible]

12:10—Mrs. H. E. Alexander, South Shore, and Mrs. Morris Le Bosquet, Ridge.

12:15—Mrs. C. R. Dashiell, Midlothian, and Mrs. E. J. Fleming, Beverly.

12:20—Mrs. C. O. Young, Olympia, and Miss Dorothy De Riemer, Edgewater.

12:25—Mrs. Preston McGrain, Olympia, and Miss Lillian McEntee, Olympia.

12:30—Mrs. J. E. Faget, Olympia, and Mrs. Paul Tallmadge, Ridge.

12:35—Mrs. A. G. Brandenburg, Olympia, and Miss Mary Henry, Beverly.

12:40—Mrs. E. E. Bolte, Olympia, and Mrs. J. A. Cooke, Olympia.

12:45—Mrs. J. C. Reber, Midlothian.

TILDEN, ALONSO ENTER FINALS OF CLAY COURT MEET

Indianapolis, Ind., July 13.—[Special.]—Bill Tilden of Philadelphia and Manuel Alonso of Spain, who met last week at Chicago with the Spaniard administering to the world's champion one of his infrequent tennis defeats, will meet again here Sunday in the finals of the national clay court tennis championships. Each won after a stiff battle of five sets today at the Woodstock club.

GEORGE LOTT JR.
[J. E. Waters Photo.]

Alonso eliminated Wallace Johnson, 2—6, 6—2, 5—7, 6—2, 6—1, the Spaniard being bothered perceptibly by the low and deceptive bounce of the blonde Philadelphian's chop shots. Tilden put out Bob Kinsey of San Francisco, 6—3, 0—6, 6—4, 4—6, 6—3.

Big Bill Loses Limp.

In this match Big Bill limped a bit due to an injury to one leg yesterday, but when the play waxed hot with Kinsey leading by 3—1 in the fifth set, the lanky easterner unleashed his full speed and court pyrotechnics. The sudden rally by the man whom he almost had defeated, threw Kinsey off his own fast game, and his subsequent errors, combined with Tilden's sweeping and varied attack, ran through six straight games and the match.

George Lott, Chicago, who possesses height, experience and a diversified game away above the youthful average, came through to the semi-finals in the junior singles, as did Julius Sagalowsky of this city; David O'Loughlin, Pittsburgh, and Clifford Marsh, Buffalo.

Doubles in Semi-Finals.

The men's doubles also reached the semi-final bracket, with the pairings for this afternoon pitting the team of John Hennessey, Indianapolis, and Walter Wesbrook, Detroit, against Fritz Bastian and Ralph Burdick of Indianapolis; and that of Tilden and A. L. Wiener, Philadelphia, against Bob and Howard Kinsey, San Francisco. Summaries of matches of general interest:

MEN'S SINGLES, SEMI-FINALS—W. T. Tilden, Philadelphia, beat R. G. Kinsey, San Francisco, 6—3, 0—6, 6—4, 6—3; Manuel Alonso, Spain, beat W. F. Johnson, Philadelphia, 2—6, 6—2, 5—7, 6—2, 6—1.

MEN'S DOUBLES, THIRD ROUND—J. Hennessey, Indianapolis, and W. K. Wesbrook, Detroit, beat J. B. Adoue Jr. and J. Barr, Dallas, 6—1, 6—4, 6—2; F. Bastian and R. Burdick, Indianapolis, beat N. Emerson, San Francisco, and T. Mertz, Chicago, 7—5, 6—2, 9—7; W. Tilden and A. L. Wiener, Philadelphia, beat A. Kipp and J. McKay, Indianapolis, 6—1, 6—1, 6—3; R. and H. Kinsey, San Francisco, beat J. C. Conrad, San Francisco, and Phil Bettens, Berkeley, Cal., 6—3, 7—5, 6—3.

JUNIOR SINGLES, THIRD ROUND—G. Lott, Chicago, beat Leo Kurzrok, Indianapolis, 9—7, 7—5; David O'Loughlin, Pittsburgh, beat Harold Justus, Indianapolis, 6—1, 6—3; Julius Sagalowsky, Indianapolis, beat Frank O'Connell, Chicago, 6—2, 6—3.

BOYS' SINGLES, THIRD ROUND—Emmet Pare, Chicago, beat Thomas Wilson, Indianapolis, 6—1, 8—6; Donald Strachan, Philadelphia, beat Joe Smith, St. Louis, 7—5, 6—1.

YALE-HARVARD NET ACES WIN FROM BRITONS

Newport, R. I., July 13.—The combined Harvard-Yale lawn tennis team today demonstrated its superiority over the Oxford-Cambridge invaders by winning eight of ten matches played on the Casino courts before a large gallery. Ten matches will be played tomorrow. Ramaswami of Cambridge was a member of the India Davis cup team.

ON OLYMPIC COMMITTEE.

Stanford University, Cal., July 13.—H. W. Maloney, coach of minor sports here, has been named a member of the general Olympic committee in charge of America's participation in the 1924 games at Paris, according to word received today.

Fishing Bulletin No. 3

★ Star Catches of the Week ★

It takes a woman to show men how to catch fish!!

—Our best congratulations to Mrs. Spang.

Mrs. Geo. W. Spang, 4046 North Paulina street, Chicago, caught a 25-pound Muskellunge in Moen Lake, Birchwood Lodge, Roosevelt, Wis. (Railway Station, Rhinelander, Wis.)

Wait till this lad grows up!!

Paul Parlian, Jr. (age 8) of Evansville, Wis., caught 23 pike averaging 1½ pounds in Found Lake, White Birch Resort, Woodruff, Wis.

63 pounds of Muskellunge!!

Frank Taylor, 6802 East End Ave., Chicago (Lester Kiehl, guide), caught a 35-pound Muskie in Plum Lake, The Woodlands Resort, Woodruff, Wis. Mr. Taylor also landed another muskellunge weighing 28 pounds.

CHICAGO NORTH WESTERN LINE

Another 35-pounder!!

Dr. Edw. W. Mikrila of 3347 West 26th Street, Chicago, was also the lucky lander of a 35-pound muskellunge in Grindstone Lake, Williams Resort, Hayward, Wis.

A 14-pound Salmon Trout!!

Mr. A. C. Hyde of Appleton, Wis., had the honor of catching a 14-pound salmon trout in Stone Lake, The Planters Resort, Crandon, Wis.

40 fine bass!!

Karl Krehn and Jack Moses of the Jos. T. Ryerson Steel Co., Chicago, had the sport of catching 40 fine bass, averaging 2½ pounds apiece in Morton and McCulloch Lakes, while at Wild Cat Springs Resort, Woodruff, Wis.

Pike family short three grandfathers!!

A. N. Anderson, 3215 Altgelt Street, Chicago, caught 3 pike weighing a total of 28½ pounds, an average of 9½ pounds each; also caught 30 other pike averaging about four pounds each in Sisters Lake, North Woods Resort, McNaughton, Wis.

The Muskies, Bass and Pike Are Keeping the Fishermen Happy

These are just a few of the splendid catches mentioned in the 8 pages of this Fishing Bulletin of the Northern Wisconsin Lakes just off the press. Others will be issued later. Get on the mailing list for these. Ask C. A. Cairns, Passenger Traffic Mgr., C. & N. W. Ry., 226 W. Jackson St., Chicago, Phone Dearborn 2121.

For other descriptive literature, tickets, reservations, etc., ask

H. G. Van Winkle
General Agent, C. & N. W. Ry.
148 South Clark Street, Chicago
Phone Dearborn 2323
or C. & N. W. Terminal
Madison and Canal Streets
Phone Dearborn 2060

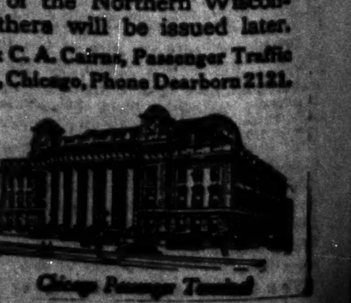

Chicago Passenger Terminal

...N, ALONSO
...R FINALS OF
...COURT MEET

GEORGE LOTT JR.

[illegible]

...E-HARVARD
...T ACES WIN
...FROM BRITONS

[illegible]

OLYMPIC COMMITTEE.

[illegible]

...tin No. 3
...he Week ★

[illegible]

...nd Pike
...men Happy

SOX BEAT YANKS IN TENTH AND GAIN 3D PLACE

SOX-YANKS SCORE

NEW YORK.

	AB	R	BH	TB	BB	SH	SB	P	A	E
[illegible], lf	5	0	0	0	0	0	0	1	0	0
Dugan, 3b	5	0	1	1	0	0	0	2	3	0
Ruth, cf	4	0	0	0	0	0	0	3	0	0
Pipp, 1b	4	1	2	2	0	0	0	12	2	0
Smith, rf	3	2	2	6	1	0	0	1	0	1
Ward, 2b	3	0	1	1	1	0	1	3	1	0
Scott, ss	4	0	1	1	0	0	0	2	4	0
Bengough, c	2	0	0	0	0	0	0	2	1	0
Hofmann, c	1	0	1	1	0	0	0	2	0	0
Bush, p	4	0	0	0	0	0	0	0	3	0
Totals	*36	3	8	12	2	0	1	†28	14	1

*Witt batted for Bengough in eighth.
†One out when winning run scored.

CHICAGO.

	AB	R	BH	TB	BB	SH	SB	P	A	E
Hooper, rf	4	1	2	3	1	0	1	2	1	0
McClellan, ss	4	0	1	2	0	1	0	4	4	0
Kamm, 3b	4	0	0	0	1	0	0	1	3	0
Mostil, cf	5	1	2	2	0	0	0	2	0	0
Sheely, 1b	3	0	1	1	1	0	0	11	0	0
*Elsh	0	1	0	0	0	0	0	0	0	0
T. Blank'ship, p	1	0	1	1	0	0	0	0	0	0
Falk, lf	3	1	2	6	1	0	0	1	1	0
Happenny, 2b	2	0	0	0	0	1	0	1	3	0
Collins, 2b	1	0	0	0	0	0	0	0	0	0
Schalk, c	4	0	1	1	0	0	0	5	1	0
Robertson, p	3	0	1	1	0	0	0	0	1	0
Strunk, 1b	1	[illegible]	[illegible]	[illegible]	[illegible]	[illegible]	[illegible]	[illegible]	[illegible]	[illegible]
Totals	35	4	11	17	4	2	1	30	14	0

*Elsh ran for Sheely in ninth.

New York ....000 000 102 0—3
Chicago ....000 001 101 1—4

Two base hits—Smith, Hooper, McClellan, Falk. Home runs—Smith, Falk. Struck out—Robertson, 4; Bush, 2. Bases on balls—Robertson, 2. Hits—Robertson, 7 in 9 innings. Time—1:38. Umpires—Moriarty and Hildebrand.

BY IRVING VAUGHAN.

Those White Sox were fighting yesterday. Going into the ninth round with a slim lead, George Robertson wavered after a brilliant bid for victory. Two Yankee runners tallied and the Gleason men were just around the corner from defeat, but they came back in their half, tied the count, and then triumphed over the league champions in the tenth frame by 4 to 3. And the win brought them third place.

CHARLES ROBERTSON.

The finish, except that things came with greater speed, was not unlike the early innings. For the Sox it had been a case of fight right from the jump. It took them six innnigs to gather a run and the Yanks snatched it right back in the seventh only to have the Sox repeat in their half and this 2 to 1 margin stood until after two hostiles were gone in the ninth with none on base.

Robby Blows Up.

For 30,000 fans the collapse of Robertson on the threshold of victory was a knockout. Until within one out of the finish he had hurled the kind of ball one seldom sees in these days of the lively pill. In eight and two-thirds innings only four hits had been chalked against him and one of these, a homer by Elmer Smith in the seventh, produced the only Yank tally until the belated rally came along. And even that rally would have been nipped in the bud if Robby hadn't neglected to cover first base on a play that should have ended the game.

The mighty Babe Ruth himself was no puzzle for the Sox slabber. When Babe appeared in the first amid the usual cheers and boos Robby fanned him on a "screw" ball that wasn't offered at. Babe was up again in the fourth and whiffed for the second time, a low fast ball doing the trick. In his two remaining attempts he grounded feebly to Happenny and flied to Mostil.

Ted Blankenship Hero.

The hero rôle of the hectic engagement fell to Ted Blankenship, although Bib Falk came in for a slice of the honors by clouting a homer off Joe Bush in the seventh and a double that drove in the tying run in the ninth. Ted came into the trenches in the tenth, after a pinch hitter had supplanted Robby. He set down the Yankees most delightfully and came to bat in the home final with Mostil on second as the result of a single and a fumble by Smith. Ted promptly hit safely past Dugan, Mostil raced home, and the show was over.

In Bush, who went the distance, the Sox had no easy foe to contend with. For five rounds "Bullet Joe" was as invincible as his younger but nonetheless crafty opponent. During those sessions the Sox could amass only three hits that availed nothing. The sixth, however, caught Bush tottering a bit.

Hooper Steals Third.

Hooper opened that round with a single and McClellan sacrificed. Then a break came when Hooper caught the Yanks' backstop unawares and stole third. Kamm walked and Mostil caromed a single off Dugan's glove, Hooper coming home from third. With Robertson toiling as he was, this lone tally looked to be enough, but it held only until the next inning, when Smith, who later erred to put the winning run in a position to score, poked the ball into the right field seats. A moment later Falk did the same, and the Sox were ahead again, 2 to 1.

Entering on the last lap, Robertson disposed of both Dugan and Ruth via the aerial route before trouble popped. Then Pipp singled and Smith walked. Ward followed with a grounder to Happenny, but Sheely had left his corner in an effort to spear the bounder and Robby failed to cover. Happenny had to hold the pill and the sacks were loaded. Scott, a bad actor in a pinch, hit safely to right, Pipp and Smith scoring. When Hooper's return throw got away from Schalk, Ward also tried to tally, but Robertson recovered and the runner was nipped.

Falk Hits Double.

With the game apparently in his pocket in the Sox ninth Bush gave Sheely a pass and Elsh ran for the big first sacker. Falk crowned the [illegible] for a double to left center and Elsh carried the tying run across. [illegible] on Schalk's perfect squeeze bunt. [illegible]

Two games today, starting at 1:30.

GASOLINE ALLEY—A FLASHBACK TO THE ALLEY

CUBS BATTER ROBINS OFF PERCH AGAIN, 5-1

CUBS-DODGERS SCORE

CHICAGO.

	AB	R	BH	TB	BB	SH	SB	P	A	E
Statz, cf	4	0	1	1	0	1	2	4	0	0
Adams, ss	5	1	1	1	0	0	0	3	3	1
Grantham, 2b	4	0	2	2	1	0	1	2	5	1
O'Farrell, c	3	0	1	1	1	0	1	2	0	0
Friberg, 3b	3	1	0	0	1	0	1	0	1	0
Callaghan, lf	4	0	1	1	0	0	0	3	0	0
Heathcote, rf	2	2	0	0	2	0	0	3	0	0
Elliott, 1b	3	0	1	3	0	1	0	10	0	0
Osborne, p	4	1	2	2	0	0	0	0	1	0
Totals	32	5	9	11	5	2	5	27	10	2

BROOKLYN.

	AB	R	BH	TB	BB	SH	SB	P	A	E
Neis, cf	4	0	1	1	0	0	0	1	1	0
Johnston, ss	4	0	1	1	0	0	0	2	3	0
B. Griffith, lf	4	0	2	3	0	0	0	1	0	0
Fournier, 1b	4	0	0	0	0	0	0	11	2	0
T. Griffith, rf	2	0	0	0	2	0	0	2	0	1
Deberry, c	4	0	0	0	0	0	0	7	0	3
McCarren, 3b	2	0	0	0	0	0	0	0	1	0
High, 3b	2	0	0	0	0	0	0	0	0	0
Olson, 2b	2	1	0	0	1	0	0	2	3	1
Dickerman, p	2	0	0	0	0	0	0	1	4	0
Decatur, p	0	0	0	0	0	0	0	0	2	0
*Bailey	1	0	0	0	0	0	0	0	0	0
Totals	31	1	4	5	3	0	0	27	16	5

*Batted for Dickerman in seventh.

Chicago ....020 000 300—5
Brooklyn ....001 000 000—1

Two base hit—B. Griffith. Three base hit—Elliott. Struck out—Osborne, 1; Dickerman, 6. Bases on balls—Osborne, 3; Dickerman, 5. Double play—Grantham-Elliott. Hits—Dickerman, 7 in 6 innings; Decatur, 2 in 2 innings. Losing pitcher—Dickerman. Time—1:30. Umpires—McCormick and O'Day.

BY FRANK SCHREIBER.

Brooklyn, N. Y., July 13.—[Special.]—Friday the 13th was no terror for the Cubs today. Killefer's peppery youngsters used the afternoon to intrench themselves firmly in fourth place in the league race, by defeating the Robins, 5 to 1. The victory made it three out of four for the Bears, who have won six of their seven games to date on the road trip.

Big Ernie Osborne, the Georgia star, tunnel balled the Flatbush gang to a standstill. Ernie put in a great afternoon and simply toyed with the Robins. Four hits were all that Uncle Robbie's boys could muster off Ernie and the lone run chalked up by the hostiles was put over without the aid of a base hit, a wild heave by Shorty Adams, who played at short in place of Capt. Hollocher, who was given a day off, accounting for the tally.

Score Twice in Second.

Leo Dickerman started against the Bears and was hit freely and at opportune moments. Leo had a rough day, for the Bears hopped out as early as the second inning and counted twice. After three more Cub runs had been rushed over in the seventh, Dickerman abdicated the mound in favor of Art Decatur, who wound up the pastime without being scored on.

The Killefers were in rare form. Although two errors were charged to them, the boots didn't have any great bearing on the outcome of the pastime. Six stolen bases were chalked up by the Cubs, George Grantham getting his twenty-third of the season when he pilfered second in the third inning. Statz stole a pair.

Elliott Scores Two.

Ace Elliott drove the two Cub runs over in the second inning when he tripled down the left field line with Friberg roosting on third and Heathcote on first. After that the Bears were quiet until the seventh, when they broke out again and ganged on Dickerman for three more markers. Three hits, a base on balls, two sacrifices, and two errors went to shove the trio of runs over.

That lone Brooklyn run which broke up the Cub string of twenty scoreless innings against the Flatbush gang came in the second. Olson walked to open the inning, and when Dickerman lined to Adams, Shorty tried to double Olson off first, but pegged the ball into the stands and Olson went to third, from where he scored on Neis' infield out.

LOCAL BASEBALL SCORES.
St. Paul, 8; Pennsylvania, 3.

ANOTHER TELEPHOTO SCOOP

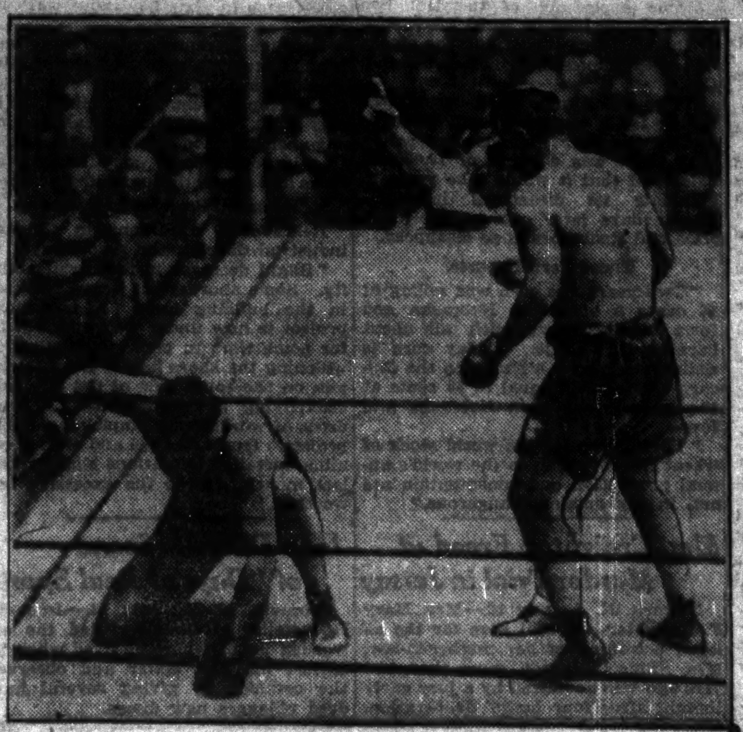

On the left is shown the knockout of Jess Willard by Luis Firpo in Jersey City on Thursday night as it came over the wires to The Tribune office, and on the right is a reproduction of the photo from which the picture by wire was taken.

Major Standings

AMERICAN LEAGUE.

	W.	L.	Pct.		W.	L.	Pct.
New York	53	24	.688	Detroit	37	40	.481
Cleveland	43	36	.544	St. Louis	37	40	.481
CHICAGO	36	38	.486	Wash'ton	33	44	.429
Philadel'ia	37	40	.481	Boston	29	43	.403

YESTERDAY'S RESULTS.

Chicago ....4; New York 3
Cleveland ....16; Philadelphia 7
Boston ....6; Detroit 4
Washington ....8; St. Louis 4

GAMES TODAY.

Phila. at Chicago [2]. Washington at Detroit.
Boston at St. Louis. N. Y. at Cleveland [2].

NATIONAL LEAGUE.

	W.	L.	Pct.		W.	L.	Pct.
New York	52	27	.658	Brooklyn	39	37	.513
Cincin'ti	47	29	.618	St. Louis	41	41	.500
Pittsb'gh	46	30	.605	Boston	22	55	.286
CHICAGO	43	37	.538	Philadel'ia	22	56	.282

YESTERDAY'S RESULTS.

Chicago ....5; Brooklyn 1
St. Louis ....10; Boston 6
Cincinnati ....21; Philadelphia 7
Pittsburgh ....10; New York 1

GAMES TODAY.

Chicago at New York. Cincin'ti at Boston [2].
Pittsburgh at Brook. St. Louis at Phila.

MINOR LEAGUES

AMERICAN ASSOCIATION.

	W.	L.	Pct.		W.	L.	Pct.
St. Paul	51	26	.662	Milwaukee	37	42	.468
Kan. City	46	28	.622	Ind'napolis	36	43	.456
Louisville	42	37	.532	Min'apolis	31	46	.403
Columbus	38	38	.500	Toledo	29	50	.367

THREE EYES LEAGUE.

	W.	L.	Pct.		W.	L.	Pct.
Decatur	49	25	.662	Evansville	37	36	.507
Rockford	40	33	.548	Peoria	32	40	.444
Bloom'ton	39	34	.534	Danville	31	42	.425
Ter. Haute	36	34	.514	Moline	27	47	.365

YESTERDAY'S RESULTS.

AMERICAN ASSOCIATION.
Minneapolis, 7; Columbus, 6.
St. Paul, 11; Toledo, [illegible].
Louisville, [illegible]; Kansas City, [illegible].
Indianapolis, [illegible]; Milwaukee, [illegible].

THREE EYE LEAGUE.
Evansville, 4; Danville, [illegible].
Bloomington, [illegible]; Rockford, [illegible].
Peoria, [illegible]; Moline, [illegible].
Decatur, [illegible]; Terre Haute, [illegible] [15 innings].

MICHIGAN-ONTARIO.
Saginaw, [illegible]; Bay City, [illegible].
Flint, [illegible]; Grand Rapids, [illegible].
Kalamazoo, [illegible]; Muskegon, [illegible].
London, [illegible]; Hamilton, [illegible].

MISSISSIPPI VALLEY.
Dubuque, [illegible]; Cedar Rapids, [illegible].
Waterloo, [illegible]; Marshalltown, [illegible].
Ottumwa, [illegible]; Rock Island, [illegible] [11 innings].

TEXAS LEAGUE.
Shreveport, [illegible]; Dallas, [illegible].
Fort Worth, [illegible]; Wichita Falls, [illegible].
Houston, [illegible]; San Antonio, [illegible].
Beaumont, [illegible]; Galveston, [illegible].

PACIFIC COAST.
San Francisco, [illegible]; Salt Lake, [illegible].
Vernon, [illegible]; Seattle, [illegible].
Sacramento, [illegible]; Los Angeles, [illegible].
Oakland, [illegible]; Portland, [illegible].

WESTERN LEAGUE.
Des Moines, [illegible]; Sioux City, [illegible].
Wichita, [illegible]; St. Joseph, [illegible].
Omaha, [illegible]; Denver, [illegible].
Tulsa, [illegible]; Oklahoma City, [illegible].

PIRATES SOCK 17 HITS, DWARFING GIANTS, 10-1

New York, July 13.—Pittsburgh made a strong finish in its five game series with the New York Nationals, easily winning the last game, 10 to 1, today. The Pirates pounded four Giant pitchers for seventeen hits and scored freely all through the game.

PITTSBURGH.

	Ab	R	H	C	E
M'ville, ss	6	1	2	8	0
Carey, cf	6	3	4	1	0
Bigbee, lf	5	1	2	6	0
B'hart, rf	6	1	2	1	0
Traynor, 3b	5	0	2	0	0
Grimm, 1b	2	1	0	8	0
R'lings, 2b	4	1	2	5	1
Schmidt, c	4	2	1	7	0
Morr'son, p	4	1	2	2	0
Totals	42	10	17	38	1

NEW YORK.

	Ab	R	H	C	E
Young, rf	4	0	1	2	0
Groh, 3b	3	0	0	1	0
Frisch, 2b	3	0	0	7	0
Meusel, lf	4	0	0	3	0
Stengel, cf	3	0	1	3	0
Kelly, 1b	3	0	1	13	0
Jackson, ss	4	0	0	8	0
Snyder, c	3	1	0	1	0
Nehf, p	0	0	0	2	0
Bentley, p	1	0	1	0	0
Barnes, p	1	0	0	1	0
Blume, p	0	0	0	1	0
Totals	*29	1	4	42	0

*O'Connell batted for Barnes in eighth.

Pittsburgh ....001 411 003—10
New York ....001 000 000— 1

Two base hits—Rawlings, Traynor, Carey, Stengel. Home run—Barnhart. Bases on balls—Nehf, 3; Barnes, 1; Blume, 3; Morrison, 5. Struck out—Nehf, 1; Morrison, 5. Hits—Nehf, 5 in 2 1-3; Bentley, 5 in 1 2-3; Barnes, 4 in 4. Losing pitcher—Bentley. Umpires—Klem and Wilson.

REDS, 21; PHILLIES, 7.

Philadelphia, Pa., July 13.—Cincinnati made a clean sweep of the series with Philadelphia taking the final game today 21 to 7. Fletcher used five pitchers in an effort to stop the slugging and as a last resort brought Holke off first base and allowed him to finish the ninth. Hargrave had two homers.

CINCINNATI.

	Ab	R	H	C	E
Burns, rf	5	2	3	1	0
Daubert, 1b	6	2	2	13	0
Bohne, 3b	6	3	2	6	0
[illegible]	[illegible]	[illegible]	[illegible]	[illegible]	[illegible]

PHILADELPHIA.

	Ab	R	H	C	E
Mokan, lf	5	2	2	4	0
Wil'ms, cf	3	0	1	2	0
Leach, cf	3	0	2	2	0
[illegible]	[illegible]	[illegible]	[illegible]	[illegible]	[illegible]

[illegible]

CANTON, 5; NASH, 4.

[illegible]

INDIANS WIN FOURTH IN ROW FROM MACKS

Cleveland, O., July 13.—Cleveland made it four straight from Philadelphia today, winning 16 to 7. Errors by Philadelphia and passes by Athletic pitchers made it easy for Cleveland to score almost at will, Lutzke tripled with three on. Score:

PHILADELPHIA.

	Ab	R	H	C	E
Mthws, cf	3	1	1	1	0
Scheer, 2b	3	1	1	13	2
Walker, lf	3	0	0	2	0
Hauser, 1b	4	0	1	12	1
Hitler, rf	5	1	2	1	0
Perkins, c	0	1	0	1	0
Bruggy, c	3	0	1	3	1
Hale, 3b	5	0	2	6	2
Dykes, ss	4	2	2	5	0
Walberg, p	1	0	0	2	0
Ogden, p	2	0	1	2	1
Naylor, p	1	1	1	0	0
Totals	34	7	12	48	7

CLEVELAND.

	Ab	R	H	C	E
Jameson, lf	4	2	2	3	0
Conolly, rf	1	1	1	0	0
Summa, rf	3	0	0	1	0
Speaker, cf	4	2	3	6	1
Sewell, ss	4	2	1	4	0
Ste'son, 2b	5	3	1	7	0
Lutzke, 3b	2	4	2	3	0
Brower, 1b	3	1	1	7	1
O'Neill, c	4	1	0	7	0
Metevier, p	0	0	0	0	0
Shaute, p	5	0	0	1	0
Totals	35	16	11	39	2

Philadelphia ....202 001 020— 7
Cleveland ....450 033 01*—16

Two base hits—Miller, Bruggy, Connolly, Speaker, Jamieson. Three base hit—Lutzke. Bases on balls—Walberg, 1; Ogden, 3; Naylor, 4; Metevier, 1; Shaute, 5. Struck out—Ogden, 1; Shaute, 5. Hits—Walberg, 7 in two innings; Ogden, 3 in four innings; Metevier, 2 in one-third inning. Winning pitcher—Shaute. Losing pitcher—Walberg. Umpires—Owens and Holmes.

RED SOX WIN IN ELEVENTH.

Detroit, Mich., July 13.—Boston got an even break on a four game series with Detroit today when two runs in the eleventh gave the visitors the game, 6 to 4. Detroit tied the score in the ninth with three runs, but Quinn, who relieved Piercy in the ninth after two were out, did not allow another hit. Score:

BOSTON.

	Ab	R	H	C	E
Fewster, ss	4	0	1	10	1
Reichl, cf	5	2	2	2	0
[illegible]	[illegible]	[illegible]	[illegible]	[illegible]	[illegible]

DETROIT.

	Ab	R	H	C	E
Haney, 3b	6	0	0	1	0
Cobb, cf	4	1	2	2	0
[illegible]	[illegible]	[illegible]	[illegible]	[illegible]	[illegible]

[illegible]

CARDS WIN FIFTH IN ROW.

Boston, Mass., July 13.—St. Louis made it five in a row by winning from Boston today, 10 to 6, taking Miller and Fillingim hard for eleven hits. Hornsby made five hits, including a double and triple, in five times at bat. Score:

[illegible]

CUBANS-AM. GIANTS TODAY.

[illegible]

Woods and Waters by BOB BECKER

BIRD NOTES.

When a bird fan acquires one martin colony on his place he is satisfied, but at Charley Hazen's place on Long lake [near Phelps, Wis.] no less than four colonies are living in their exclusive "homes," and the whole bunch are assembled in rather a small area. We've never seen anything like it. Two of the martin houses are not more than thirty feet apart, and each contains a number of bird families.

* *

Charley was telling me that every spring twelve or fifteen English sparrows arrive here with the idea of settling down. And then the boss gets out his gun and for several days wages a war against these pests. Result—the place is cleared of sparrows, and the wrens, robins, martins, bluebirds, and other desirable birds can live in peace and quiet. Today there isn't an English sparrow on the place.

* *

Not in years have we seen so many gold finches as are to be observed on the way up to Phelps, Wis., from Chicago. The other afternoon, as we crossed a little trout stream near Antigo, we stopped a minute to watch a number of finches along the stream. They sure made a picture—yellow and black against the green foliage. No other bird seems to typify summer so much as this little finch. He just fits in with the "playtime of the year," the flowers and the color.

SMITH MEETS BUFF IN AURORA BOUT FRIDAY

TRIBUNE DECISIONS

Decisions of The Tribune boxing representatives yesterday were:

At Detroit—Mike Dundee knocked out Eddy Milford [4]; Bobby Green knocked out Phil Gorman [5].

At New Orleans—Al Grunan won on foul from Young Leonard [8]; Ray Maywood won on foul from Al Youchum [3]; Adam Gomez beat Young Griffe [6]; Kid Carlin beat Young Campo [6].

At Erie, Pa.—Joe Lynch knocked out Patsy Johnson [6].

BY WALTER ECKERSALL.

Johnny Buff of New Jersey, former world's bantamweight champion and American flyweight titleholder, yesterday was signed to meet Harold Smith of the stockyards in part of the double windup of Jim Mullen's boxing show at Aurora next Friday night. The weight will be 116 pounds at 3 o'clock in the afternoon of the day of the mill. They will box ten rounds.

Selection of Buff as an opponent for Smith in the latter's first start since he nearly had his ear torn off at the Dexter park pavilion where Leonard and Pinkie Mitchell put the fritz on the local boxing game, has met with approval of local boxing fans. The former bantamweight king, who is quite a favorite in these parts, will be in Chicago on Monday to resume training at the Arcade.

Bud Taylor Meets Gordon.

In the other half of the double windup, Bud Taylor of Terre Haute and Harry Gordon of New York will be the principals. Gordon has a referee's decision over Carl Tremaine and has beaten some of the best bantams in the east. He is of the boring in type of fighter, the same style as Taylor. This match has also met with approval of the local boxing fraternity.

Tommy O'Brien, the Milwaukee lightweight, and Sailor Pacillio, the New York Italian who will clash in the windup of George Oswego's show at East Chicago on Monday night, will wind up training today. Both will box at least six rounds and do just enough work tomorrow to insure the making of 135 pounds at 3 o'clock on Monday afternoon.

Italian Fans to Attend.

Italian boxing fans from Chicago will attend in large numbers as over 500 tickets have been disposed of to followers of Pacillio. Two west side favorites, Jimmy Anderson and Jack McCarthy, will meet in the semi-windup which will be preceded by three six round preliminaries.

CRACK YACHTS START TODAY IN SAUGATUCK RACE

Yachts from Racine, Milwaukee, and Chicago are entered in the annual Jackson Park club race to Saugatuck, which starts from here this afternoon.

One of the largest entry lists of sail craft that has ever contested the ninety mile race will be ready when the first class will get the gun at 5 p. m.

The Columbia, which nosed out the Edith II. last year, is out to repeat, while Bert Williamson, skipper of the Edith II., has set his crew for a revenge.

FAIRBANKS BEAT CERMAKS, 10 TO 5

Sensational fielding enabled the Fairbanks-Morse team of Beloit to win its eighth straight game yesterday at Cermak park, with the home club as the victim, 10 to 5. The losers made two doubles, three triples, a home run, and a flock of singles, but whenever danger threatened Kenman some splendid fielding yanked him out of the hole. Carl Cashion hit a home run over the right center field fence for the Beloits, the first time this has ever been done. Score:

CERMAKS.

	Ab	R	H	C	E
L'den, cf-p	3	0	0	1	0
Fore'n, 3b	5	1	1	4	0
Crangle, lf	5	1	3	4	0
Mueller, rf	4	0	0	3	0
Rehor, 1b	4	2	3	14	1
G'waite, c	3	0	1	1	0
Manc'o, 2b	4	0	2	8	0
Scully, ss	3	0	0	7	0
Ruzicka, p	4	1	1	0	0
Gall'her, lf	0	0	0	0	0
Totals	35	5	11	42	1

BELOIT.

	Ab	R	H	C	E
Thomas, lf	[illegible]	[illegible]	[illegible]	[illegible]	[illegible]
Breton, 3b	[illegible]	[illegible]	[illegible]	[illegible]	[illegible]
Cashion, rf	[illegible]	[illegible]	[illegible]	[illegible]	[illegible]
Miller, cf	[illegible]	[illegible]	[illegible]	[illegible]	[illegible]
Ho'way, 2b	[illegible]	[illegible]	[illegible]	[illegible]	[illegible]
Hasb'k, 1b	[illegible]	[illegible]	[illegible]	[illegible]	[illegible]
Stiel, ss	[illegible]	[illegible]	[illegible]	[illegible]	[illegible]
Hruska, c	[illegible]	[illegible]	[illegible]	[illegible]	[illegible]
Kenman, p	3	0	1	4	0
Totals	36	10	15	34	0

Beloit ....110 220 112—10
Cermaks ....010 100 111— 5

Two base hits—Holloway, Hasbrook, Goldthwaite. Three base hits—Holloway, Crangle, Rusicka, Rehor. Home runs—Foreman, Cashion. Bases on balls—Kenman, 4; Rusicka, 3. Struck out—Kenman, 3; Rusicka, 2.

SENATORS, 8; BROWNS, 4.

St. Louis, Mo., July 13.—Washington pounded three local pitchers hard today and won the final game of the series from St. Louis, 8 to 4. Bluege had four hits in as many times at bat. Score:

WASHINGTON.

	Ab	R	H	C	E
Leibold, cf	[illegible]	[illegible]	[illegible]	[illegible]	[illegible]
Evans, cf	[illegible]	[illegible]	[illegible]	[illegible]	[illegible]
Bluege, 3b	[illegible]	[illegible]	[illegible]	[illegible]	[illegible]
Goslin, lf	[illegible]	[illegible]	[illegible]	[illegible]	[illegible]
Rice, rf	[illegible]	[illegible]	[illegible]	[illegible]	[illegible]
Gh'rty, 1b	[illegible]	[illegible]	[illegible]	[illegible]	[illegible]
Harris, 2b	[illegible]	[illegible]	[illegible]	[illegible]	[illegible]
Peck, ss	[illegible]	[illegible]	[illegible]	[illegible]	[illegible]
Ruel, c	[illegible]	[illegible]	[illegible]	[illegible]	[illegible]
Zachary, p	[illegible]	[illegible]	[illegible]	[illegible]	[illegible]
Russell, p	3	0	0	3	0
Totals	[illegible]	8	[illegible]	[illegible]	[illegible]

ST. LOUIS.

	Ab	R	H	C	E
Tobin, rf	[illegible]	[illegible]	[illegible]	[illegible]	[illegible]
Gerber, ss	[illegible]	[illegible]	[illegible]	[illegible]	[illegible]
W'liams, lf	[illegible]	[illegible]	[illegible]	[illegible]	[illegible]
Jacob'n, cf	[illegible]	[illegible]	[illegible]	[illegible]	[illegible]
McMa's, 2b	[illegible]	[illegible]	[illegible]	[illegible]	[illegible]
Severeid, c	[illegible]	[illegible]	[illegible]	[illegible]	[illegible]
Shocker, p	[illegible]	[illegible]	[illegible]	[illegible]	[illegible]
Rob'son, 3b	[illegible]	[illegible]	[illegible]	[illegible]	[illegible]
Schlie'r, 1b	3	0	2	10	0
Root, p	1	0	0	1	0
Pruett, p	1	0	0	1	0
Collins, p	1	0	0	1	0
Totals	[illegible]	4	[illegible]	[illegible]	[illegible]

Washington ....004 010 030— 8
St. Louis ....[illegible]— 4

[illegible]

WILD BULL NEXT IN LINE FOR GO WITH DEMPSEY

FIGURES ON FIRPO FIGHT

New York, July 13.—[Special.]—Here are interesting figures on the Luis Firpo-Jess Willard heavyweight fight held at Jersey City Thursday night:

Paid attendance	75,712
(Dempsey-Carpentier match)	75,820
Gross receipts	$4[illegible]
Net receipts after all taxes	[illegible]
Willard's share (25 per cent)	[illegible]
Firpo's share (22½ per cent)	[illegible]
Floyd Johnson's purse	[illegible]
Jack McAuliffe II. purse	7,500
Tiny Herman's purse	2,500
Cliff Kramer's purse	1,500
Tom Roper's purse	1,000
Charlie Nashert's purse	750
Al Bright's purse	750
George West's purse	500
Rickard's profit less than	100,000

BY HARRY NEWMAN.

(Pictures on back page.)

New York, July 13.—[Special.]—Now for a tilt between Luis Angel Firpo and Jack Dempsey. That shot is right on the carpet unless Harry Wills should be selected as the next opponent of Champion Jack. Just think of it, in less than two years that Firpo boxer has kicked his way right up to the front, where we find him beckoning Mr. Dempsey to step in for a little game of fisticuffs. One by one Luis has knocked over everything that came in his path until there appears nothing else to do but chase him in for a crack at the heavyweight title.

HARRY WILLS. [TRIBUNE Photo.]

Jess Willard was the last victim of the tiger man from the pampas. In eight short rounds old Jess gave up under the cannonading of the giant from South America. The match should never have been made, but that was not Firpo's fault. Willard needed some money and mugged the boys into believing that he had another good fight left in him. His showing with Firpo proved beyond any question that he was kidding the gang.

Old Jess Is Through.

Pretty soft for a guy long since through to step in and grab himself a fortune for the loser's end. However, we are probably through with Willard and will seek further for Firpo's next opponent.

A fight between Wills and Firpo would furnish the real lowdown for Mr. Dempsey's next trial. While Firpo has knocked off a flock of victims, he really hasn't met a first class man. The ancient Willard, Maxted, Herman, Brennan, and such like scarcely measure up as first class men.

There is no doubt but that a scrap between Wills and Firpo would draw a million dollar gate. The interest in a battle between the great colored fighter and the crashing giant from the Argentine would be as great as that which prevailed at the time of the Dempsey and Carpentier fuss.

Looks Like Dempsey-Firpo.

Of course, the chances are that the promoters would rather gamble with a match between Firpo and Dempsey than take a chance with the opposition that might arise if Wills should be chosen to face the champ. Wills has been kicking around these last few years waiting patiently for a crack at Dempsey.

Off hand, we would venture the guess that Firpo and Dempsey will clash at Boyle's Thirty Acres on Labor Day.

OFFERS $600,000 FOR TITLE BOUT

New York, July 13.—Joseph P. Mulvihill, fight promoter, announced today that he had offered a $600,000 purse for a Dempsey-Firpo heavyweight championship match at Danbury on Labor day. Mulvihill was a promoter of the Dempsey-Fulton and the Herman-Lynch championship matches.

PYOTTS LOSE AGAIN.

Jackson, Tenn., July 13.—[Special.]—The Chicago Pyotts lost their fifth straight game to the Southern Independent champions of Jackson today, 10 to 6. Slaughter pitched airtight ball until the seventh, when Manager Niesen sent Black in to hit for McGuire. Black singled, and before the inning was over Pyotts had secured four clean hits and as many runs. Chicago scored two more in the eighth on hits by Murphy, Pahlman, and Purcell.

A. A. MEN TO COACH COLLEGE.

St. Paul, Minn., July 13.—Ernie Krueger, catcher with the Indianapolis association team, and Bunny Brief, Kansas City's slugging first baseman, will be added to the coaching staff at MacAlester college here this fall, it was announced today. Krueger will coach basketball and Brief baseball.

Dixmoor Golf Club
175th St. and Western Ave.
A Private Country Club Allowing the Public to Play.
Cafe, Lockers, Showers
$1.00 per day. $2.00 Saturday and Sunday.
Phone Pullman 6110 and reserve your time of play. No charge for reservation.
500 feet from Calumet station on Illinois Central R. R. 33 trains each way daily.

SMITTY—HE GOT A SURPRISE

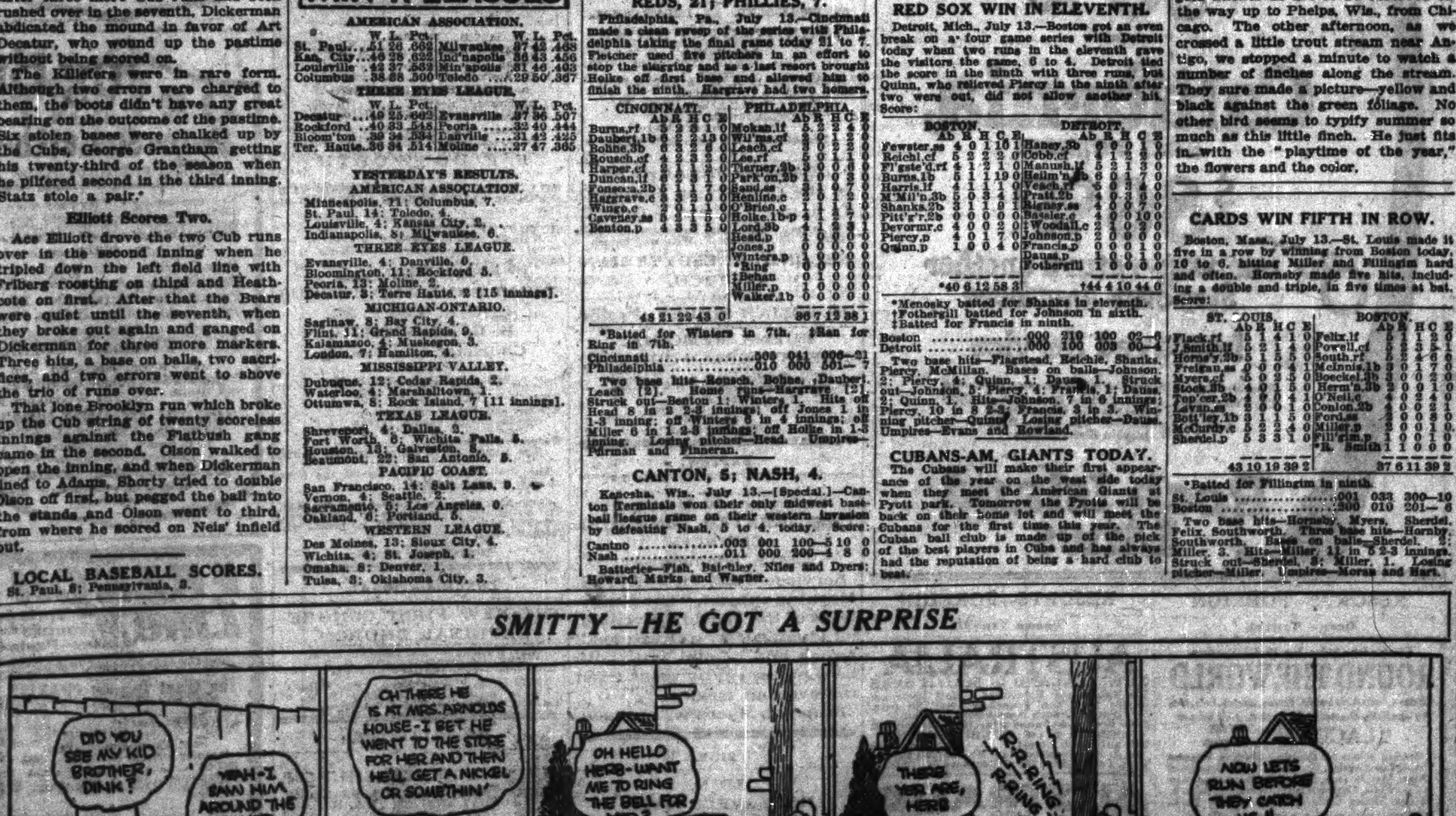

BUTLER PAPER TO BUILD WEST SIDE WAREHOUSE

Building Permits

Nineteen building permits for a total valuation of $158,500 were issued yesterday, among them being the following:

Ainslie-st., 4451, 2 story brick; W. Orlando, owner; W. Gaugar, arch.; H. Ottaviano, mason; H. Lentine, carp.	$18,500
Austin-av., S., 1120, 2 story brick; F. J. Myers, owner; A. Jacobs, arch.; J. W. Binder, mason	10,500
Cornelia-av., 5046, 2 story brick; A. Lemaske, owner; B. N. Braucher, arch.; J. Pienie, mason	12,000
Washtenaw-av., S., 6220, 2 story brick; W. Wrightman, owner and carp.; E. G. McClellan, arch.; H. Dunkel, mason	10,000
Whipple-st., S., 6228, 2 story brick; W. Wrightman, owner and carp.; E. G. McClellan, arch.; A. Blommaert, mason	10,000
Richmond-st., N., 4041-43, two 2 story bricks; L. B. Hughson, owner; A. Jacobs, arch.; F. Neher, mason; F. Haner, carp.	20,000
Bernard-st., 5125, two story brick; T. Beonia, owner and carp.; R. G. E. Pearsen, arch.; D. Neurever, mason	14,000

BY AL CHASE.

J. Fred Butler, vice president of the J. W. Butler Paper company, has purchased 23,233 square feet of land at the northeast corner of the B. & O.-Chicago Terminal railroad right of way and Morgan street at about 15th street, from Louis Rosen and R. J. McMahon for $80,666. On this the paper company will build a seven story concrete warehouse. The name of the architect will be given out later. Mark Levy & Brother represented the sellers and Frederick T. Hoyt the buyer.

According to the revenue stamps on the deed Philip Itscovitz and Joseph Ruders paid $140,375, subject to an incumbrance of $122,875, for the thirty-one flats at 4922-30 North Kedzie. The sellers were Moses D. and Lewis Cohen.

Van Buren Street Lease.

Louis F. Fechheimer, of Cincinnati, O., has leased the L shaped store in the building at the southeast corner of Clark and Van Buren, fronting twenty feet on each street, from A. J. and Samuel Cooper, for ten years from May 1, 1924, at $13,200 annually for the first five and $14,400 yearly for the remainder. He will operate a bakery on the Parisian idea of serving bakery goods to customers at small tables, as well as selling goods to be taken out. Joseph O. Kaplan represented all parties.

Robert Boehning has purchased from Frank F. Tunk the thirty apartments at 630-18 Wellington avenue, 90x144, for $197,500, subject to $141,000. James J. Glassner was attorney for the buyer.

The three and four story building at the southwest corner of Clark and Erie, 62x121, was sold by Archibald J. F. McBean to Hyman Bloomberg for an indicated $125,000, subject to $10,000.

Ridge Boulevard Sale.

The thirty-six apartments at 2247-57 Ridge boulevard were sold by Simon H. Carlson to Sidney C. Edenburg for $210,000, subject to $145,000. Cochran & McCluer represented the seller and Charles Spare the buyer. Max M. Grossman was attorney for the purchaser.

J. P. Golin paid $140,000, subject to $72,000, to Bert P. Biggs for the eighteen flats at the northwest corner of Washington boulevard and Humphrey avenue. S. M. Come was attorney for the buyer.

Albert S. Harnstrom has sold the eighteen flats at the southwest corner of Abbott court and Belmont avenue to Ellen L. Chritzman for $65,500. The E. E. Stults Realty company represented the buyer and will manage the property. Carlstrome & Auer were associated in the deal.

JURY QUESTIONS ANOTHER WOMAN AID OF ANDERSON

New York, July 13.—[Special.]—The grand jury which is investigating charges of larceny, extortion and forgery against William H. Anderson, superintendent of the Anti-Saloon league of New York, adjourned today until Tuesday, after spending most of the day listening to the interrogation of Miss Maude M. Odell, an assistant to Anderson, by Assistant District Attorney Ferdinand Pecora.

The nature of Miss Odell's testimony was not disclosed, but it was understood to concern records of the league, books, papers and other records taken into the jury room at the beginning of her testimony.

Mr. Anderson today denied that he was about to sail for Europe. He said: "I am here and not somewhere else. I am not sailing to Europe tomorrow or any other time within the next year or two. I never had any intention of so doing. I am back at the time I fixed before I left. I am not ill and I have not been ill. I had a bully rest and the propaganda sent out by the district attorney's office did not interfere with it."

BEATEN WITH MEAT HOOK.

During an altercation in the plant of the Chicago Packing company, 4535 Gross street, yesterday, Walter Reed, colored, 2616 South Wabash avenue, was severely beaten over the head with a meat hook by John Delaney, colored, 2650 South Wabash avenue, who escaped.

SWEITZER TO USE TAX MACHINES TO SAVE HUGE SUM

ROBERT M. SWEITZER. [Moffett Photo.]

Tax extending machines, the use of which is expected to save the county $275,000 annually, will be installed soon in the office of County Clerk Robert M. Sweitzer, who yesterday informed the finance committee of the county board that he heartily concurred in recommendations urging his acceptance of machine accounting.

Following his appearance before the committee, a resolution was unanimously passed, expressing the board's appreciation of the cooperation given the economy program by Mr. Sweitzer.

"I am going through with the plans wholeheartedly," declared Mr. Sweitzer. "It has been necessary to proceed with caution, in determining whether the work could be done by machine."

OFFICIAL WEATHER FORECAST.

The official forecast for today and tomorrow and yesterday's tables of records follow:

Indiana—Generally fair Saturday and Sunday; slowly rising temperature near Lake Michigan.

Ohio—Fair Saturday and Sunday; no change in temperature.

Lower Michigan—Fair Saturday; Sunday partly cloudy, possibly becoming unsettled; not much change in temperature.

Upper Michigan—Mostly cloudy Saturday and Sunday; possibly scattered thundershowers Saturday or Saturday night; not much change in temperature.

Wisconsin—Generally fair Saturday and probably Sunday; slightly warmer near Lake Michigan Saturday; cooler in north portion Sunday.

Missouri—Generally fair Saturday and Sunday; little change in temperature.

Kansas, Iowa, Nebraska, South Dakota, and Minnesota—Generally fair Saturday and Sunday; cooler in north portion Saturday.

North Dakota—Generally fair Saturday and Sunday; cooler in east and central portions Saturday.

Montana—Generally fair Saturday and Sunday, except probably scattered thundershowers in southwest portion; not much change in temperature.

Wyoming—Partly cloudy, possibly scattered thundershowers Saturday; Sunday generally fair; moderate temperature.

Place of observation. State of weather. July 13, 1923, 7 p. m. Central time.	Direction of wind.	Temp. 7 p. m.	Highest today.	Lowest last night.	Precipitation 24 hours.
Eastern states—					
Albany, clear	W.	84	90	60	...
Atlanta, cloudy	N.W.	76	90	74	...
Boston, clear	S.W.	72	86	64	...
Buffalo, clear	W.	74	74	64	...
Charleston, cloudy	S.	82	94	78	...
New York, cloudy	S.	70	84	66	...
Parkersburg, cloudy	N.W.	78	86	66	...
Philadelphia, cloudy	S.	76	86	66	...
Pittsburgh, cloudy	N.E.	80	86	66	...
Raleigh, cloudy	W.	72	88	70	1.24
Washington, cloudy	S.E.	78	84	70	1.30
Gulf states—					
Abilene, cloudy	S.E.	94	100	70	...
Amarillo, cloudy	S.E.	84	92	68	...
El Paso, cloudy	S.	82	88	66	...
Fort Worth, cloudy	S.	94	102	78	...
Galveston, clear	S.	84	88	80	...
Jacksonville, cloudy	S.	82	94	76	...
Miami, cloudy	W.	82	86	76	...
Mobile, cloudy	S.W.	86	92	76	...
Montgomery, cloudy	N.	88	96	76	...
New Orleans, cloudy	S.W.	86	94	76	...
San Antonio, clear	S.E.	94	96	76	...
Shreveport, rain	E.	72	96	76	.76
Tampa, cloudy	W.	78	82	76	.38
Vicksburg, cloudy	N.	82	92	76	...
East central states—					
Alpena, cloudy	S.E.	70	82	52	...
Cairo, cloudy	S.W.	80	86	74	...
Chicago, clear	N.E.	76	77	64	...
Cincinnati, clear	N.E.	84	88	68	...
Cleveland, clear	N.E.	76	76	62	...
Detroit, clear	W.	76	82	64	...
Escanaba, cloudy	S.	70	72	56	...
Evansville, clear	N.E.	86	90	74	...
Fort Wayne, clear	Calm	82	86	64	...
Grand Haven, clear	N.W.	74	80	58	...
Grand Rapids, clear	W.	82	88	62	...
Green Bay, clear	S.E.	80	86	60	...
Indianapolis, clear	[illegible]	82	86	66	...
Mackinac Island, clear	N.	68	86	78	...
Madison, clear	S.W.	82	82	68	...
Marquette, cloudy	E.	72	76	58	...
Memphis, cloudy	N.W.	80	82	78	.04
Milwaukee, clear	S.E.	72	78	62	...
Nashville, cloudy	W.	80	84	72	.04
Peoria, clear	N.E.	86	90	64	...
Ste. Marie, cloudy	W.	68	76	52	...
Springfield, Ill., clear	S.E.	84	88	64	...
West central states—					
Bismarck, clear	N.	86	92	66	...
Charles City, clear	E.	84	88	64	...
Concordia, clear	E.	86	88	..	...
Davenport, cloudy	N.	86	90	68	...
Des Moines, cloudy	S.W.	88	90	66	...
Devils Lake, clear	N.W.	80	88	62	...
Dodge, cloudy	E.	78	88	70	...
Dubuque, cloudy	S.W.	86	88	68	...
Duluth, cloudy	S.W.	76	82	52	...
Huron, clear	S.	86	88	62	...
Kansas City, clear	N.E.	82	84	72	.04
Keokuk, clear	E.	88	88	68	...
Little Rock, cloudy	S.E.	86	90	74	...
Moorhead, clear	S.W.	80	86	62	...
North Platte, cloudy	E.	82	86	66	...
Oklahoma, clear	N.E.	94	98	74	...
Omaha, clear	N.	86	90	70	...
Rapid City, cloudy	N.W.	82	88	62	...
Sioux City, clear	W.	88	88	66	...
St. Louis, clear	E.	86	90	72	...
Minneapolis, clear	N.W.	82	86	..	...
Springfield, Mo., rain	N.	72	82	64	.06
Wichita, clear	N.E.	84	86	72	.10
Williston, cloudy	N.	80	82	66	...
Mountain states—					
Boise, cloudy	W.	92	96	66	...
Cheyenne, rain	E.	66	78	54	1.12
Denver, cloudy	S.W.	72	80	60	...
Havre, cloudy	E.	82	86	60	...
Helena, cloudy	N.E.	84	84	58	.01
Lander, cloudy	S.	72	80	60	...
Miles City, cloudy	N.E.	82	90	70	...
Phoenix, cloudy	W.	92	96	74	...
Pueblo, cloudy	W.	74	84	62	...
Salt Lake City, cloudy	N.W.	78	84	72	...
Yellowstone Pk., rain	N.W.	70	74	52	...
Pacific States—					
Fresno, clear	N.W.	94	96	66	...
Los Angeles, clear	W.	74	80	60	...
Portland, cloudy	W.	92	94	66	...
San Diego, clear	W.	72	74	62	...
San Francisco, cloudy	W.	64	66	54	...
Spokane, cloudy	N.	92	92	58	...
Walla Walla, cloudy	N.E.	98	100	68	...
Canadian—					
Battleford, cloudy	N.W.	78	80	58	...
Medicine Hat, cloudy	N.E.	80	86	60	.12
Minnedosa, clear	N.W.	76	78	60	.44
Montreal, cloudy	W.	68	82	62	...
Quebec, clear	N.W.	66	76	54	...
Qu'Appelle, clear	N.W.	76	78	62	...
Toronto, cloudy	N.W.	74	82	58	...
White River, cloudy	N.E.	68	78	..	...
Winnipeg, cloudy	W.	78	86	66	...

FAKE STATISTICS ON WHEAT CROPS DEPRESS PRICES

[BY A STAFF CORRESPONDENT.]

Washington, D. C., July 13.—[Special.]—Predictions as to excessive stocks of wheat are more pessimistic than warranted, according to views expressed today by Eugene Meyer Jr., managing director of the War Finance corporation. Mr. Meyer said that the rapid disappearance of what were supposed to be excessive stocks of cotton, sugar, and corn during the last few years give cause for a distrust of statistics relative to a prospective world surplus of wheat.

"There is too much talk about dangerously large stocks," said Mr. Meyer. "As I stated on my return from Europe, the stocks in Europe are reduced to a minimum. If there are to be stocks, they have to be carried in the producing countries.

How Stocks Even Up.

"Probably the stocks in excess of the pre-war normal carried in the producing countries are no greater than the deficiencies in the stocks carried in the consuming countries.

"The experience of the last two years should lead us to be distrustful of the statistics concerning the stocks and the impossibility of marketing them.

"Two years ago, when cotton was selling for 8 cents a pound, we were told in the War Finance corporation that there was a stock of 10,000,000 bales and that it would take years to eliminate its disastrous influence. Ninety days later cotton doubled in price and stocks began to disappear.

Those Corn Reports.

"Two years ago corn was selling at 18 cents a bushel in Nebraska and Iowa and there was much talk about burning it for fuel. Today corn is selling at 83 cents a bushel in the Chicago market and equal to 65 cents at the interior points in Nebraska and Iowa.

"The figures for the world stock of wheat in proportion to the world's annual production and consumption are not, in my opinion, dangerous."

Mrs. Creighton Freed at Murder Trial in Jersey

Newark, N. J., July 13.—Mrs. Mary F. Creighton, on trial here for the alleged poisoning of her mother-in-law, Mrs. Annie Creighton, more than two years ago was acquitted by a jury early tonight after four hours' deliberation.

IF TOIL FIGURES OF U. S. DON'T LIE, THEY DISAGREE

Bureau and Employment Services Report.

[BY A STAFF CORRESPONDENT.]

Washington, D. C., July 13.—[Special.]—A slight increase in the number of employés in fifty manufacturing industries in June over May is indicated by the monthly report of the bureau of labor statistics of the department of labor made public today. There was a slight decrease in the total amount paid in wages and a decrease in the average weekly earnings.

The fifty manufacturing industries, comprising 6,441 representative establishments, reported in June 2,251,565 employés with total earnings during one week of $60,066,469. The same establishments reported in May 2,251,037 employés and total pay rolls of $60,409,457. The increase in the number of employés was less than one-tenth of 1 per cent, while the decrease in amount paid in wages amounted to six-tenths of 1 per cent.

Favorable Illinois Situation.

The reports of the bureau of labor statistics are just a trifle more favorable than those of the United States employment service of the department of labor, which has reported a slight decrease in the number of employed in 1,428 firms in sixty-five industrial centers.

Relative to employment conditions in the state of Illinois the United States employment service says:

"Unemployment is at a minimum in this state. The record breaking Chicago construction activity is paralleled to a large degree by conditions in the cities and towns throughout the state."

Mammoth Projects in Chicago.

Relative to conditions in Chicago industrial district, the report says:

"Slight decrease in industrial activity. Some shortage of heavy workers in the building lines. A mammoth project is now under way and will be for some time to come, consisting of widening the shore line of Lake Michigan on the south side of the city and electrifying a steam railroad. Hundreds of workers are employed on this project. Iron and steel and steel-sheet mills curtailed operations slightly the last month, due to the excessive hot weather."

John D. Visits Scene of "Days of Real Sport"

Moravia, N. Y., July 13.—John D. Rockefeller yesterday visited the old wooden house where he lived when he earned his first dollar and observed the occasion by giving several hundred villagers new dimes.

Only $41.00 from Chicago
Rock Island
Colorado and return
Yellowstone and return $56.50
California and return $86.00
Go one way—return another Stop-over anywhere
Improved Service
Illustrated booklets and complete information upon application.
City Ticket Office, 179 W. Jackson Blvd., Wabash 4600
or La Salle Street Station, Wabash 3200
L. H. McCormick, Gen. Agt., Pass. Dept.
179 W. Jackson Blvd., Chicago
Rock Island Lines

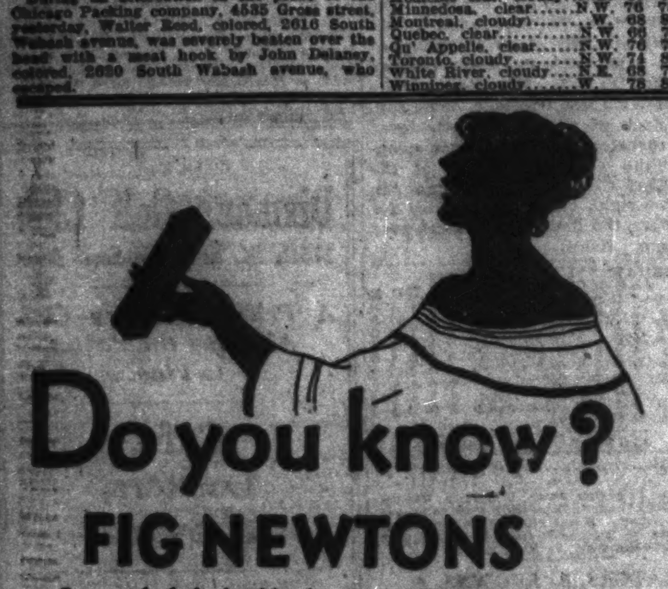
Do you know? FIG NEWTONS
Sweet cake baked golden brown and filled with delicious fig jam. A pleasant way of eating figs. They are made by the bakers of Uneeda Biscuit
The World's Best Soda Cracker
NATIONAL BISCUIT COMPANY
"Uneeda Bakers"
N B C Uneeda

Special August Records
VOCALION

All Vocalion Records Are Red
Play on Any Phonograph
YOU'LL KNOW IT BY ITS COLOR
YOU'LL BUY IT FOR ITS TONE

WHEN you play these new August Specials on your phonograph you will imagine that you are listening to the actual singers and players, so clear and brilliant is the matchless tone of Vocalion Red Records! And their enduring quality will prolong your enjoyment of this delightful music.

Stella — Irving Kaufman—Tenor, Accompanied by Selvin's Orch. / Oh! How She Lied!—Comedy Song — Billy Jones—Orchestra Accomp.	14597	10"	$ .75
Yes! We Have No Bananas—Fox-Trot — Selvin's Orch.—Vocal Chorus by Irving Kaufman / Ritzi-Mitzi—Fox-Trot — Selvin's Orch.—Vocal Chorus by Irving Kaufman	14590	10"	.75
Barney Google—Fox-Trot — Selvin's Orchestra / Stella—Fox-Trot — Emil Coleman and His Montmartre Orchestra	14591	10"	.75
Long Lost Mamma (Blues)—Fox-Trot — Albert E. Short and His Tivoli Syncopaters / Sobbing Blues (Blues)—Fox-Trot — Albert E. Short and His Tivoli Syncopaters	14600	10"	.75

Hear these records at Mandel Brothers'—or your nearest Vocalion dealer's.

GO TO CHURCH SUNDAY

"Give unto the Lord the glory due unto His name: Bring an offering and come before him: Worship the Lord in the beauty of holiness."—Churches of Christ Scientist, I Chronicles, 16:29.

CHRISTIAN SCIENCE.

CHURCHES OF CHRIST, SCIENTIST.

SUNDAY, JULY 15. Sunday, 10:45 a. m. WEDNESDAY, 8 P. M. 7:45 p. m.

SUBJECT: "GOD."

*FIRST CHURCH—4017 Drexel-blvd. Reading room, 3939 Drexel-blvd.
*SECOND CHURCH—Wrightwood and Pine Grove. Reading room, 2632 N. Clark-st.
*THIRD CHURCH—2151 Washington-blvd. Reading room, 2221 W. Madison-st.
*FOURTH CHURCH—Harvard-av. and W. Marquette-rd. Reading room, 6308 Harvard-av.
FIFTH CHURCH—4840-50 Dorchester-av. [Closed.] Reading room, 1405 E. 47th-st.
*SIXTH CHURCH—11321 Prairie-av. Reading room, 11104 Indiana-av.
*SEVENTH CHURCH—5318 Kenmore-av. Reading room, 1054 Wilson-av.
EIGHTH CHURCH—4359 S. Michigan-av. Reading room, 112 E. 44th-st.
NINTH CHURCH—6150 Woodlawn-av. [Closed.] Reading room, 6248 Kimbark-av.
TENTH CHURCH—5640 Blackstone-av. Reading room, 5500 Blackstone-av.
*ELEVENTH CHURCH—2840 Logan-blvd. Reading room, 3059 Logan-blvd.
TWELFTH CHURCH — Waveland-av. and Rokeby-st. Reading room, 728 Grace-st.
THIRTEENTH CHURCH—10317 Longwood-drive. Sunday services, 10:30 a. m. only. Reading room, 11041 Hale-av.
FOURTEENTH CHURCH—Corner Sunnyside and Paulina. Reading room, 1639 Montrose.
*FIFTEENTH CHURCH—233 N. Central-av. Reading room, 5523 W. Lake-st.
*SIXTEENTH CHURCH—1716 Lunt-av. Reading room, 1740 Greenleaf-av.

SUBURBAN CHURCHES.

GLENCOE — FIRST CHURCH — Vernon and Hazel-av. Sunday, 11 a. m.; Wednesday, 8 p. m. Reading room, 327 Park-av.
OAK PARK—FIRST CHURCH—Oak Park-av. and Ontario. Sunday, 10:45 a. m.; Wednesday, 8 p. m. Reading room, 809 Lake-st.
EVANSTON — FIRST CHURCH—Chicago-av. and Grove-st. Sunday, 11 a. m., 8 p. m.; Wednesday, 8 p. m. Reading room, 1609 Chicago-av.

*No Sunday Evening Service.

The above churches are branches of The Mother Church, The First Church of Christ, Scientist, in Boston, Massachusetts.

PRESBYTERIAN.

FOURTH PRESBYTERIAN CHURCH,
MICHIGAN-BLVD. AT DELAWARE-PL.
JOHN TIMOTHY STONE, Minister.
SERVICES, 11 A. M., 4 AND 8 P. M.
REV. FREDERICK W. HINITT, D. D.,
PREACHING AT ALL SERVICES.

LEADING PREACHERS of the Country as Supplies.
11 a. m.: "Where Is God?"
7:45 p. m., "The Final Judgment of Christians." Dr. William F. Weir will preach.

SECOND PRESBYTERIAN CHURCH,
1936 S. Michigan-av.
DR. JOSIAH SIBLEY, Pastor.

BUENA MEMORIAL PRESBYTERIAN CHURCH,
4301 Sheridan-road, near Montrose.
Rev. Henry Hepburn, D.D., Pastor.
10:30 A. M.
"A Mighty Deliverer."
7:45 P. M.
"The Two Ways."

BAPTIST.

Brotherhood Month at THE GREATER IMMANUEL CHURCH, 2320 S. Michigan-av.
Services—9:30, 11, 5:30, 7, 8.
Morning subject, "The Mountains of the World." Evening, "Industrial Brotherhood." Labor and capital will both be represented by speakers at the evening service.
Johnston Myers will preach.

ZION.

ZION, ROOSEVELT HALL,
12TH FLOOR STATE-LAKE BLDG.
LORD'S DAY, JULY 15, 1923.
AT 2:45 P. M.
Leaves of Healing, The Theocrat, and other Zionist literature may be had at the services or by addressing Zion Publishing house, Zion, Lake County, Illinois.
WILBUR GLENN VOLIVA, SUCCESSOR TO JOHN ALEXANDER DOWIE, GENERAL OVERSEER, PREACHES IN SHILOH TABERNACLE EVERY LORD'S DAY AT 2:30 P. M.

LUTHERAN.

LUTHERAN, WICKER PARK,
Wicker Park, Hoyne and Le Moyne.
S. P. LONG, D. D., PASTOR.
10:30, "Unworthy Communicants."

INDEPENDENT.

THE MOODY CHURCH,
Clark-st. and North-av.
Services 10:30 a. m. and 7:00 p. m.
Sunday School 3:00 p. m.
DR. JAMES M. GRAY,
Moody Bible Institute, will preach morning.
Subject: "HOW CHRIST RECONCILED MEN TO GOD."
DR. J. E. CONANT
will preach evening.
Subject: "A CHURCH MEMBER WHO NEARLY LOST HEAVEN."
Musical Program.
Band of 30 pieces from 6:30 to 7 p. m.
Chorus Choir of 200 voices 7 to 8 p. m.
PASTOR PHILLPOTT WILL SPEAK AT THE MOODY FAMILY OUTING AT BEAUTIFUL CEDAR LAKE, JULY 18TH.
TICKETS—$1.00 AT CHURCH OFFICE.

CHICAGO GOSPEL TABERNACLE,
CLARK-HALSTED-BARRY.
Paul Rader, Evangelist.
EVANGELIST F. F. BOSWORTH
WILL SPEAK SUNDAY AFTERNOON at 3 and EACH NIGHT EXCEPT SATURDAY at 7:30.
SUNDAY AFTERNOON: "Hands Full of Honey."
SUNDAY EVENING: "The Matchless Mystery."
GREAT BAND AND CHORUS CHOIR, 6:30 P. M.
B. B. BOSWORTH, Chorister and Soloist.
BIBLE SCHOOL AT 2 P. M. Classes for all ages.
Monday and Friday evenings: Special Divine healing service.
Wednesday evening: The Person and Work of the Holy Spirit.
The sick will be prayed for at the close of each evening service.
Come and bring the unsaved and the sick. The testimonies given nightly by those saved, baptized with the Holy Spirit, or healed will interest them.
5,000 FREE SEATS.

CONGREGATIONAL.

THE NEW FIRST CONGREGATIONAL CHURCH,
Cor. Washington and Ashland-blvds.
REV. GILBERT WILSON, D. D., Pastor.
10:30 a. m., "Poor Food," Dr. Wilson.
7:45 a. m., Rev. Geo. A. Little, B. D., of Toronto, Canada; quartet and soloists.

MISCELLANEOUS.

DIVINE SCIENCE CHURCH,
1010 HARTFORD BLDG., 8 S. DEARBORN.
SUNDAY SERVICE, 11 A. M.
SUBJECT: "OMNIPRESENCE."
Healing meetings each week day at 12:30 to 1:00. All are invited.

UNITY FELLOWSHIP OF PRACTICAL CHRISTIANITY,
10th Floor Fine Arts Bldg., 410 S. Michigan.
W. I. HOSCHOUER, SPEAKER.
FIELD LECTURER OF UNITY SCHOOL OF CHRISTIANITY, KANSAS CITY, MO.
Wed., 8 p. m.; Sunday, 11 a. m., Recital Hall.
"THE ESTABLISHMENT OF FAITH."

CHICAGO FIRST UNITY SOCIETY.
TEACHING PRACTICAL CHRISTIANITY.
W. L. BALDWIN.
Sun., 11 A. M., Room 512 Capitol Bldg.
Wed., 8 P. M., Room 500 Capitol Bldg.

RESORTS—FOREIGN
Ocean Travel.

Clark's 4th Cruise, Jan. 15, $1000 and up
ROUND THE WORLD
122 days, including hotels, drives, guides, fees, etc.
by specially chartered Cunard new oil burner
"LACONIA" 20,000 tons reg.
A floating palace for the trip. Havana, Panama Canal, Los Angeles, Honolulu, 19 days Japan and China, Manila, Java, Singapore, Burmah, option 18 days India, Ceylon, Cairo, Jerusalem, Athens, Naples, Monte Carlo, Cherbourg, New York.
MEDITERRANEAN Cruise
$600 up, Feb. 2, by specially chartered White Star S. S. "BALTIC" 23,884 tons, 65 days, 18 days Egypt and Palestine; Spain, Italy, Greece, etc.
J. D. O'Leary Agency, 100 West Monroe.
Scott's Universal Marine Agcy., 142 S. Clark.
T. & S. Tours Co., 53 Jackson Blvd.
Cunard or White Star local offices.
FRANK C. CLARK, Times Bldg., N. Y.

EDUCATIONAL

MORGAN PARK MILITARY ACADEMY
Colonel H. D. Abells, Superintendent, Box 300, Morgan Park, Chicago, Illinois. Telephone Beverly 2222. 20 men teachers, 200 boys. Country surroundings. "Not for Profit." Separate Junior school. 50th Anniversary year.

RESORTS—FOREIGN
Ocean Travel.

AUSTRALIA
NEW ZEALAND — SOUTH SEAS
Via Tahiti and Rarotonga. Mail passenger service from San Francisco every 28 days.
Special South Seas-Australia Tour
$565 first class; round trip. Send for booklet.
UNION S. S. CO. OF NEW ZEALAND
230 California Street, San Francisco
or J. P. Robertson, 111 W. Jackson Blvd.
Thos. Cook & Son, 103 S. Dearborn St., Chicago

AUSTRALIA
SUVA, HONOLULU, NEW ZEALAND
The Well Equipped Royal Mail Steamers
"NIAGARA" [20,000 tons]..Aug. 3 Oct. 5
"MAKURA" [13,500 tons]..Aug. 31 Nov. 2
Sail from Vancouver, B. C.
For fare, etc., apply Can. Pacific Railway, 140 So. Clark St., Chicago, or to Canadian Australian Line, Winch Building, 741 Hastings St., West Vancouver, B. C.

CONTE ROSSO — NEW DE LUXE SISTER STEAMERS — CONTE VERDE
LARGEST AND FASTEST MEDITERRANEAN OILBURNERS
To NAPLES and GENOA
July 25 August 9 Aug. 29
LLOYD SABAUDO
312 South Clark Street, Chicago

RESORTS—FOREIGN
Ocean Travel.

Empress ships built for ORIENTAL TRAVEL
Have set new standards of travel luxury. They are the largest, fastest and finest ships on the Pacific and maintain a fortnightly express service from Vancouver, B. C., to Japan and China.
Full information from Local Steamship Agents or R. S. ELWORTHY, Gen. Agt., S. S. Traffic Dept., 40 N. Dearborn St., Chicago. Phone Randolph 6800.
Canadian Pacific
IT SPANS THE WORLD

Another Cruise
AROUND THE WORLD
on the "SAMARIA"
Jan. 26th to June 3rd, 1924
Rightly encouraged by the remarkable success of our 1923 Golden Jubilee Cruise, we have rechartered the splendid Cunarder "SAMARIA"—that preeminently suitable cruising steamer—for our 1924 Cruise Around the World.
An itinerary superb—130 days—sailing eastward from New York and meeting Springtime in every country visited.
Comfort, luxury, leisure—plus the services of our unique chain of permanent offices all along the route.
Cruise Limited to 400 Guests.
THOS. COOK & SON
203 So. Dearborn St., Corner Adams, CHICAGO

G-231-NS-86
EUROPE on U.S. Government Ships
Four Services
To Cherbourg and Southampton
Sailing from Pier 86, Ft. W. 46th St., N.Y.
First Class Ship
S. S. LEVIATHAN
East Bound: July 28 Aug. 18 Sept. 8
West Bound: July 17 Aug. 7 Aug. 28
Sailings from Piers 3 and 4, Hoboken
To Bremen via Plymouth and Cherbourg
First Class Ships
GEORGE WASHINGTON
East Bound Aug. 1 — West Bound Aug. 15
Fm. N.Y. Fm. Bremen
Pres. Roosevelt Aug. 11 Aug. 29
Pres. Harding Aug. 21 Sept. 5
To Bremen via Plymouth and Cherbourg
Cabin Ships
PRESIDENT ARTHUR
East Bound July 21 — West Bound Aug. 8
Fm. N.Y. Fm. Bremen
America Aug. 4 Aug. 22
Pres. Fillmore Aug. 14 Aug. 30
To London via Plymouth and Cherbourg
Cabin Ships
PRESIDENT VAN BUREN
East Bound July 18 — West Bound Aug. 4
Fm. N.Y. Fm. London
*Pres. Polk July 25 Aug. 11
Pres. Garfield Aug. 1 Aug. 18
*Pres. Adams Aug. 8 Aug. 25
Pres. Monroe Aug. 15 Sept. 1
*Calling at Cobh (Queenstown)
For Booklet Address
United States Lines
110 So. Dearborn St., Chicago
Phone, Randolph 3320
Managing Operators for
U. S. Shipping Board

C-47-NS-30
ORIENT from Seattle on U.S. President Ships
New American-built oil-burning vessels, 535 feet long, 21,000 displacement tons.
PRESIDENT JEFFERSON
JULY 25—SEPT. 23
Pres. Grant Aug. 6 Oct. 5
Pres. Madison Aug. 18 Oct. 17
Pres. McKinley Aug. 30 Oct. 29
Pres. Jackson Sept. 11 Nov. 10
and every 12 days thereafter
These steamships make the fastest time from the United States over
The Short Route to
Yokohama, Kobe, Shanghai, Hong Kong and Manila.
Admiral Oriental Line
112 W. Adams Street, Chicago
L. C. Smith Bldg., Seattle
Managing Operators for
U. S. Shipping Board
or local railroad and ticket agencies

FRENCH Line
New York, Plymouth, Havre—Paris
"Join the Experienced Travelers"
The Giant Express "PARIS"
Wed., July 18 (Sailing 11 A. M.)
FRANCE ....July 25 Aug. 22 Sept. 19
LAFAYETTE Aug. 4 Sept. 1 Sept. 29
PARIS ......Aug. 15 Sept. 12 Oct. 3
New York—Havre—Paris
Popular priced one-class ships
Suffren ......Aug. 2 Sept. 13 Nov. 8
Rochambeau ..Aug. 9 Sept. 15 Oct. 18
La Savoie ....Aug. 11 Sept. 8 Oct. 20
Roussillon ....Aug. 26
Chicago ....Sept. 6 Oct. 13 Nov. 17
New York—Vigo (Spain)—Bordeaux
LaBourdonnais Sept. 18 Oct. 30 Dec. 11
Roussillon ....Oct. 9 Nov. 20 Jan. 1
New York Daylight Saving Time
109 N. Dearborn St., Chicago
Phone Central 5140 and 5232, or Local French Agents

RESORTS AND HOTELS
MICHIGAN.
TO RENT
Summer Cottages on Lake Kalamazoo
Address Mrs. W. D. Hamilton, Douglas, Mich.

Advertise in The Tribune.

RESORTS AND HOTELS
MISCELLANEOUS.

SOUTH HAVEN
THE IROQUOIS Daylight Cruise
$2 Round Trip — Sundays and Holidays, $3
Leave Chicago daily 9:30 A. M. (except Saturday); home 9:30 P. M. Saturday 2 P. M. Night boats, 9:00 P. M. daily, except Sunday. Two night boats Friday and Saturday, 9:00 P. M. and 10:30 P. M. Fare $2 one way; $3.75 round trip. 25-ride commutation books, $37.50.
WAUKEGAN Daylight Cruise
75c Round Trip
Leave 10:00 A. M. daily, except Sunday. Picturesque views of Lincoln Park, Evanston and beautiful North Shore. Home 7:00 P. M. Music and dancing free. Refreshments.
All schedules daylight saving time.
Docks: Clark St. Bridge. Ph. Franklin 0814

DAILY 10 A.M.
S. S. COLUMBUS
Milwaukee and return $1.50 ROUND TRIP
Sundays and Holidays $2
DOCKS—SOUTH END MICHIGAN AVE BRIDGE

WISCONSIN.
FINE FISHING NOW—MUSKIES, PIKE, BASS, TROUT
LAC VIEUX DESERT
STATE LINE, WIS.
Main lodge and rustic cabins, every convenience for all the family. Good beach. One of the most delightful resorts in all the great north woods and lake region. A place where real folks come for rest and recreation in the great outdoors. Write or wire for reservation—rates $25 and $27.50 a week. Booklet on request.
HILLSIDE RESORT
W. H. LOVE, Owner
P. O. State Line, Wis.

NEW HAMPSHIRE.
NEW WAUMBEK
Hotel and Cottages
JEFFERSON, N. H.
In the heart of the White Mountains
NOW OPEN
Eighteen Hole Golf Course
TENNIS, FISHING, DANCING, GARAGE
FRANK F. SHUTE, General Manager

BRETTON WOODS
WHITE MOUNTAINS, N.H.
THE MOUNT PLEASANT, OPENS JUNE 27TH—CLOSES OCTOBER 1ST
THE MOUNT WASHINGTON—OPENS JULY 7TH, CLOSES MIDDLE OCT.—C. J. ROOT, MGR.
NEW YORK BOOKING OFFICE—243-5TH AVE.

COLORADO.
Alta Vista Hotel
Colorado Springs
Famous from Coast to Coast as the Happy Medium in Price.
Our two-day trip in ALTA VISTA CARS covers ground and cuts down expense. Pike's Peak, Garden of Gods, Cave of Winds, Seven Falls, Manitou, Cripple Creek, Royal Gorge, and Wild Flower Pass.

...PORTS—FOREIGN
...Ocean Travel.

...ss ships

...ENTAL
...AVEL

...Pacific

...WORLD

1924

...tel of our 1923 Golden
...d Cunarder "SAMARIA"
...steamer—for our

...d from New York and

...of our unique chain of

...& SON
...CHICAGO

...RTS AND HOTELS
MISCELLANEOUS.

SOUTH HAVEN

IROQUOIS
Daylight Cruise

...AUKEGAN
...ylight Cruise

DAILY 10 A.M.
S.S.
COLUMBUS
...ilwaukee $1.50
...and return

WISCONSIN.

...E FISHING NOW—
...KIES, PIKE, BASS,
TROUT
...C VIEUX DESERT
...TATE LINE, WIS.

...lodge and rustic cab-
...very convenience for
...he family. Good beach.
...rts of the most delightful
...s in all the great north
...s and lake region. A
...where real folks come
...rest and recreation in
...reat outdoors. Write
...ire for reservation—
...$25 and $27.50 a week.
...let on request.
...LLSIDE RESORT
...W. H. LOVE, Owner
...O. State Line, Wis.

NEW HAMPSHIRE.
...W WAUMBEK
...otel and Cottages
...EFFERSON, N. H.

...ETTON WOODS

COLORADO.
...Vista
...otel

SECTION TWO.
GENERAL NEWS,
SOCIETY, MARKETS,
WANT ADS.

Chicago Daily Tribune.
THE WORLD'S GREATEST NEWSPAPER

The Tribune's Telephone Number Is
Central 0100

THE GUMPS—FIRST AND LAST CALL FOR BREAKFAST

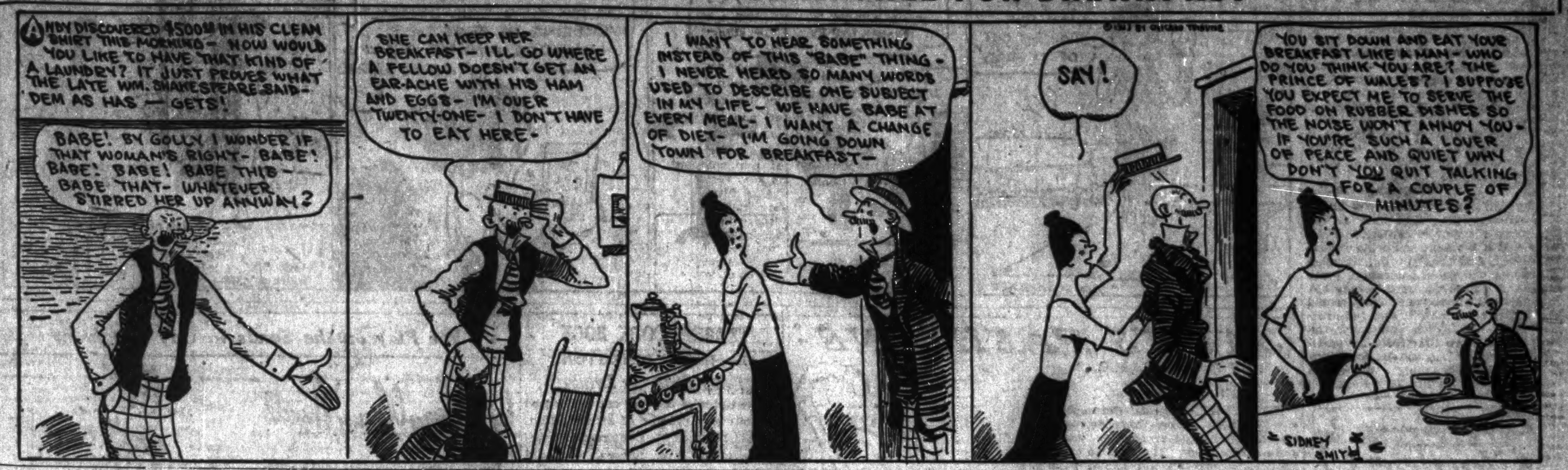

THE MYSTERY OF THE VANISHED HOURS

By JOHN SAMELO SAND

SYNOPSIS.

Cynthia Blaine has learned that her husband has gambled away her fortune and has deserted her. She learns that her husband has quarreled with Seton Harmsworth, a former suitor of hers.

Frederick Margrave and young Ainslee plan to rob Harmsworth, and Margrave kills the latter when he surprises them in his house. Blaine arrives and is chloroformed by the crooks before they make their escape. When Blaine awakens he realizes that he will be held for Harmsworth's death. He disappears and later news of his death in a railroad accident reaches Cynthia. A year later Margrave proposes to Cynthia.

INSTALLMENT VI.
OUT OF THE PAST.

The fortune which his outlawry had netted him was sufficient; after his marriage there would be no need for his clandestine operations after dark; the stock market offered not only a securer but an infinitely more profitable field. It was, in fact, the field in which Margrave had ventured principally of late—since the beauty of Cynthia had taken possession of his imagination, and the richness and purity of her nature had invoked unsuspected potentialities in his own.

His figuring done, Margrave replaced the books in their hiding place, and lay back in his chair. The precise nature of the transformation which had taken place in his character eluded him. Indeed, it did not seem that a change had taken place, so deftly and delicately had fate brought it about. The past held no reproach—Margrave was in no sense a penitent. Yet the future held no evil; for it were irreconcilable with Cynthia.

The consciousness that his career henceforth would be devoid of the intense excitement, the high nervous strain which had marked his incessant controversies with police, affected Margrave pleasurably; he was tired of the abnormality of his existence—the virtues, whose acquaintance he had never made, presented an aspect of unexpected piquancy.

Their allure, he was well aware, was not disassociated from Cynthia; without her, he would have found faint zest for their company. But there was no need to consider them in counterpoint; Margrave's naiveté extended only to himself; he understood women—even, without quite realizing it, the woman whom he loved.

While his eyes followed idly the smoke of his cigaret, he permitted himself to dally with the prospect of his happiness. They would go first to San Francisco, where he would charter a boat—a small one, but stout; a thirty footer of yawl rig, perhaps, something he could man with one Kanaka.

"You give us our share of the Leander diamonds."

Into the South seas, so calm, so dulcet, and yet so pregnant, he and Cynthia would sail for an indefinite succession of lazy, enchanted days, during which he would bind her to him with inseparable ties. Margrave did not question his ability thus to take her captive; he was entirely conscious of the dramatic elements of his personality—conscious also of his unfailing instinct for divining reactions. No untoward word, nor look, nor gesture would mar the tranquillity of Cynthia's honeymoon; would cause her to doubt the wisdom of her course. And upon that foundation of peace Margrave proposed to raise the first timbers of his house.

A bell rang in a distant part of the dwelling, but Margrave paid no attention; glanced up only when his servant parted the curtains and Ainslee entered.

"Who's that relic?" the latter inquired, after the man's retreating footsteps had ceased to sound in the hall.

"That," laughed Margrave, "is Pettigrew, my new concierge."

"He's got Saint Vitus' dance."

"Palsy," Margrave corrected.

"Well——"

"And he's totally deaf."

"That would make him valuable—to you. Has Stubbins shown up?"

"Not yet."

"You know what we want, don't you?"

"I haven't the least idea."

"We want our share in the Leander diamonds."

"And that——" Margrave paused for a precisely correct dramatic instant—"is exactly what you aren't going to get!"

Ainslee [illegible]

"Sit down, cherub. Your dramatic ability is nil. You're in no position to threaten me, any more than I'm in a position to threaten you."

"No?"

"No," Margrave affirmed. "You can't go to the police——"

"I wasn't thinking of going to the police."

"Who, then, were you thinking of going to?"

"I'm thinking of going to a lady."

"So?" remarked Margrave, covering his companion with an appraising gaze.

"And keep your hands in sight!" Ainslee cried, sharply. "Or I'll drill you through my pocket!"

"I'd hardly kill you here," Margrave reassured him.

The entry of Stubbins interrupted them. The yeggman, digesting the situation, nodded briefly to them both, helped himself to one of Margrave's cigars, and sat down.

Margrave stood up, walked to the fireplace. "Get to the point!" he dictated.

The yeggman shifted his position so that he could move, in case of an emergency, with greater expedition. "Don't crowd us, chief!" he warned.

"Why not?"

"You might get hurt."

Margrave's smile was slightly derisive. "Don't be childish, Stubbins. I'm not afraid of you. I found you in the gutter. Whatever you are you owe to me. You think you want to go along with Ainslee. Very well, go along with him—" he nodded toward the door—"get out!"

"Hold on, Margrave!" Ainslee interposed, forestalling his confederate. "There's more than one way to deal with you! You'll remember I mentioned a lady."

"You did," said Margrave, with an odd restraint.

"Suppose—just suppose—that I should go to her and tell her . . . certain things?"

"Well?"

"Do we get our share of the Leander diamonds?"

"You do not."

"You'd better think about that a little more, Margrave!" Stubbins said. "There's no use in going off half-cocked, and ordering us out of the house. That won't get you anything. I understand from what Ainslee tells me, that you [illegible] of the lady. It wouldn't do to tell her——"

"No," Margrave agreed, "it wouldn't—if you want to live."

"Tut, tut, child," Stubbins affected more nonchalance than he felt. "You can't scare me, either." But he had suddenly become ill at ease; for before his vision had recurred the spectacle of Margrave, his flaming pistol, and Harmsworth's crumpling form.

Ainslee, out of a less sound judgment of their adversary, found Margrave's threat entirely hollow.

"Sit down," he admonished, in imitation of Margrave's former manner. He laughed. "You needn't look at me like that. I'm going to tell you what I think of you—I don't care how you look! You're a cheap four-flusher—a vaudeville Raffles—and this is the climax of the act! You've fallen in love with the wife of the man you framed for murder, and now you're going to reform! Listen to me!"

He jumped up and stood in front of Margrave, just out of his reach, the coat pocket, into which one of his hands was thrust, sticking forward, so that the weapon hidden there pointed at Margrave's breast.

"You give us our share of the Leander diamonds, or I'm going to tell her you murdered Harmsworth! I'm going to tell her you framed the evidence against Blaine—you drove him to death! And then see how far you get! You frighten me? Why, I could kill you now, except that I don't want to. I have use for you, and, by ——, I'm going to make you work for me—just like you made me work for you!"

Stubbins opened his mouth, but before he could speak, Margrave hurled himself on Ainslee, who, in a paroxysm of terror, fired.

"Come on," Stubbins said. "You've killed him, you boob!"

[Copyright: 1923: By John Samelo Sand.]

[Concluded Monday.]

Blue Ribbon Fiction

Don't miss the new daily serial starting Monday. Roy Vickers has written a remarkable story of love and mystery. The characters range from London's highest social strata to its lowest criminals.

The DOOR of DESIRE
by Roy Vickers

Start it in Monday's Tribune

Three Great Artists Make 'Lakme' a Joy

Miss Pareto 'Stops Show' with Bell Song.

BY EDWARD MOORE.

Another joyous event took place at Ravinia last night. It went under the name of "Lakme."

When "Lakme" is given with anything like the right manner, it generally results in being a cheery occasion for at least one observer. The score has a whole collection of my favorite tunes in it, enough to fit out several light operas of modern times, with enough left over for a group or so of songs. And, as several of these tunes fell to Tito Schipa, who sang them like a young tenor angel, the performance took on an extra bit of joy. The one thing that modern music needs to make it popular is for a composer to set down what occurs to him for the pure fun of it, as Delibes did in this piece.

As I have tried to indicate, the performance ought to go with the right amount of style, and with Mr. Schipa in the chief tenor rôle, that section of the opera was perfectly taken care of. There were plenty of others, though fears arose at the start, when Graziella Pareto, the chorus, and the orchestra finished their opening number on three different pitches, a degree of freedom for which even the example of super-modern music hardly prepared one.

After that, Miss Pareto was very much to the purpose, perhaps a little too kindly, at times even a trifle too matronly for the title rôle, but singing exquisitely and fairly stopping the performance with the famous show piece of the opera, the "Bell Song."

Another great artist was in the cast, Leon Rothier, as the elderly priest. It was a typically French rôle, and Mr. Rothier a typically French basso, which means that artist and rôle fitted each other to a nicety, and each became pictorial, melodious, and impressive. Désiré De Frère also conveyed the right kind of manner to a less important part, and did well by it. Marion Telva had some good singing to do in the first act, and the somewhat old fashioned comedy scenes were faithfully transmitted by Margery Maxwell, Philine Falco, and Bessie Morton.

Elisabeth Rethberg will made her second appearance of the season tonight as Mimi in "La Bohême," with Miss Maxwell, Giacomo Lauri-Volpi, Vicente Ballester, and Virgilio Lazzaro some of the others in the cast.

ASK ME! ASK ME!

By Mae Tinee.

JULIAN D.: That's not the way to feel about it. Anyhow, it's not the way to TALK about it. If everybody on State street were as grouchy as you SEEM—somebody could make a movie labeled, "The Darkest Day in Seventeen Centuries."

D. R. M.: Letter read and noted. Reply follows, accompanied by the stamp which you did not forget to inclose.

INA: Forrest Stanley is married. Just twenty-seven, I understand. Yes, they say that Pauline Frederick has sold her home at Beverly Hills. It is rumored that she and her present husband, Dr. Rutherford, will be divorced. Don't know. "RUMORED," I said. DON'T believe everything you hear.

EVE: Well, the original was no wiser than you seem to be, lady fair!

WAUKEGAN: Ralph Lewis played in "The Third Alarm." Yes—he's just fine!

MRS. D.: In "Humoresque" was where you saw Vera Gordon, Alma Rubens and Gaston Glass play together. Yes, I did. Did you?

MABEL: Well, do you know what a "character lead" and a "heavy" are? Charles French is usually chosen for such rôles. It's not so easy to give a parrot a bath, but she sure do need it sometimes. Stick her cage in a tub and turn a tepid spray on her. She'll have a fit, but be a better bird for days after—if you keep her out of a draught. Otherwise she may still be a better bird if you believe in parrot heavens. Y'wekkum.

EVANSTON: Anita Stewart was born in Brooklyn. Yes, she's married. Haven't seen Edith Storey for a long time. Latest advice has it that she may be reached at her home, 676 Riverside drive, New York. Yes, Harry Morey was an old timer, but he's still a good actor and we see him every once in a while. You're entirely welcome and if you don't come again I'll go out in the garden and eat worms. (Or I guess I shouldn't have said that—should I?)

INTERESTED: Agnes Ayres was born in Chicago.

What's Doing Today

CONVENTIONS.

American Society of Civil Engineers...Drake
Glass Pottery Lamps and House Furnishings association ....Sherman
International Association of Specialty Salesmen ....Coliseum
National Tent and Awning Manufacturers' association ....Sherman

MEETINGS.

Cook County Truck Gardners and Farmers association ....Sherman
National Sirup and Molasses association ....Drake

MUSIC.

Opera—"La Boheme" ....Ravinia park

[Compiled by the Chicago Association of Commerce.]

Swimming Pool to Be Next in Modernizing of M.E. Camp Meeting

BY THE REV. W. B. NORTON.

Another step towards modernizing the Des Plaines camp meeting was made yesterday when R. G. Kimball, president of the camp meeting association, announced that a tiled swimming pool would be installed on the grounds next year.

"The cost of an open air pool," Mr. Kimball said, "would be $6,000. It will be surrounded by lockers, dressing rooms and showers. It will be 30x90 feet, according to the present plans. While bathing is possible now in the Des Plaines river, it is not convenient to the campers. Tennis courts are also improvements under consideration."

The attendance at the camp was the largest yesterday of any day except Sunday. Another big day is expected tomorrow and the camp meeting will close Sunday evening. Tomorrow evening Dr. George Elliott, editor of the Methodist Review, New York City, will speak in the Swedish tabernacle while Dr. E. D. Soper of Northwestern university will speak in the main tabernacle. Dr. Elliott will preach Sunday morning and evening and Dr. Soper will speak Sunday afternoon, both in the main tabernacle. The Rev. C. A. Gage of Rockford will preach this morning.

The three speakers yesterday were the Rev. M. N. English, pastor of the First Methodist Episcopal church, Oak Park; Prof. W. D. Schermerhorn, and Dr. Soper, both of Evanston.

Scion of Coal Magnate to Wed Kin of Nobility

Philadelphia, Pa., July 13.—Howard Pardee, son of the late Calvin Pardee, wealthy Pennsylvania coal operator, will wed Miss Edith Anna Maria Faninger, niece of Baron and Baroness Joseph von Uermenyi of Vienna, July 21, according to a cable received by relatives here today. The ceremony will be performed at Lucerne, Switzerland.

CLOSEUPS

Everybody employed by F. B. O. seems to be working on "Alimony." The Chester Bennett folks are hard at "Divorce" and Mrs. Wallace Reid is appearing in "Human Wreckage." Such a life!

Bebe Daniels has been chosen to play the leading rôle in "His Children's Children."

A man, said to be the highest salaried organist in the world, C. Sharpe Minor (get the name!) is to be guest organist at McVickers for two weeks, beginning Monday.

The Inquiring Reporter

Every Day He Asks Five Persons, Picked at Random, a Question.

The Tribune will pay $5 for each question accepted for the Inquiring Reporter to ask. Send name and address with your question to "The Inquiring Reporter," Chicago Tribune. For today's question Miss Helen Hueff, 186 Maple avenue, Galesburg, Ill., was awarded $5.

The Question.

If you were given a dollar to spend what would you do with it?

Where Asked.

Ravinia park.

The Answers.

Richard Nolan, 1185 Sheffield road, Hubbard Woods [9 years old]—I'd go to the circus and buy peanuts and throw them at the elephants, and I'd buy a bottle of pop. I'd set and watch the clowns and acrobats and all the funny animals around the place do their stunts, then go home.

Lois Welch, Oakland avenue, Ravinia [10 years old]—I think I'd go to a show and chew on some gum. I like gum. Then I'd take my sister and go to Lincoln park. I'd get some peanuts for the animals, some candy, popcorn, and ice cream if it was hot, then go horseback riding for a couple of hours.

Alexander Magnus, 1141 Chatfield road, Hubbard Woods, [13 years old]—I'd put mine in the bank and save it until I good use it for a good purpose, instead of spending it for candy, etc., and so on. If you put money in the bank it will keep, and the longer you keep it there the bigger it gets.

Dorothy Beck, 910 Vernon avenue, Glencoe [13 years old]—I'd go to Riverview park and buy a little dog or get one somewhere, and I'd get some flowers and give them to some poor children who have no back yard to grow them. That's the way I think I' spend the afternoon.

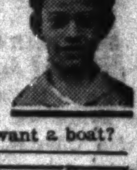

Edward Koch, 629 Waveland avenue [8 years old]—A sailboat. I'd like to sail it with the other boys over at the lake. Are you going to print that? Well, if mother sees it she might buy one. Last Christmas I got a lot of things, but no boat. Did you ever want a boat?

'You and I' Booked for Playhouse; Stage Chat

Philip Barry's comedy, "You and I," the latest of the Harvard prize plays, is booked to open the new season at the Playhouse. The piece will arrive on Labor day, with H. B. Warner in its leading rôle and Miss Lucile Watson ranking next in importance in a cast of seven. In New York, where the comedy has won high favor, the acting was deemed to have been wellnigh perfect.

Whether or not another original production will follow "Chains" at the Playhouse is still uncertain. Hope that the comedy called "The Teaser" can be staged there has not been altogether abandoned, but there has been difficulty in finding the right actors, and with "You and I" approaching in September and "Chains" still running, the time for a new play grows perilously short. If "The Teaser" is put on it may be started at the Playhouse in August and moved afterward to the Central, as was done successfully in the case of "Up the Ladder."

Joe Laurie Jr., well known in the varieties, will have the chief comedian's part in "The Gingham Girl" when that musical comedy comes to the Garrick on Aug. 26. Eddie Buzzell played the rôle in New York and made a great hit in it.

Miss Suzanne Bennett, winner of four beauty contests in Australia, has joined the cast of "The Dancing Girl," at the Colonial. She confers her pulchritude on the part played hitherto by Miss Gilda Leary, Miss Leary having departed to do something else.

S. B.

Gowns Cause Delay in Opening of Play

New York, July 13.—[Special.]—Because nine gowns failed to arrive from France this week, Alexander Leftwich has been compelled to postpone the opening of "Fashions of 1924" at the Lyceum theater from Monday to Wednesday. As the gowns are as important to the production as the players in "Fashions of 1924," they will have to be rehearsed with the lights and setting before being revealed to the public. The gowns are to form part of a scene with Arnold Daly, Edith Taliaferro and Marie Nordstrom.

Ethel Clifton, author of "For Value Received," has just left Los Angeles hospital after a severe operation. When she has recovered sufficiently she will complete the script of "For Evidence Only," which is scheduled for New York production in the spring.

"The Virgin of Hollywood," an I. R. Franklyn production, goes into rehearsal next month. Violet Carlson, who was last seen here as the prima donna of the "Spice of 1922" at the Winter Garden, will be starred in the piece, which is scheduled to open Labor day on Broadway.

Erlanger Wins Suit for $287,000 Against Klaw

New York, July 13.—[Special.]—The suit of Abraham L. Erlanger against Marc Klaw over their respective shares in their theatrical ventures, which followed the dissolution of the firm in 1920, has been decided by Supreme Court Justice Charles E. Nichols in favor of Mr. Erlanger on all points, it was announced today. The effect of the decision is to award to Mr. Erlanger some $287,000 which had been held by Mr. Klaw pending an accounting. The two men, although they had been partners for thirty years, had not spoken since Mr. Erlanger discharged Joseph Klaw, a son of his partner, in May, 1918.

OCEAN STEAMSHIP MOVEMENTS.

Arrived.	At.	From.
Berengaria	New York	Southampton
Rotterdam	New York	Rotterdam
Honnora	New York	Bremen
Vauban	New York	Buenos Aires
Ebro	New York	Valparaiso
Chicago	Havre	New York
France	Havre	New York
Yorck	Bremen	New York
America	Bremen	New York
Saxonia	London	New York
Frederick VII.	Christiania	New York
Manchuria	Hamburg	New York
Southern Cross	Montevideo	New York
Sailed.	**From.**	**To.**
Dante Alighieri	New York	Naples
Conte Rosso	Naples	New York
Argentina	Patras	New York
Orduna	Southampton	New York
Scythia	Southampton	Boston
Pres. Grant	Shanghai	Tacoma
Arabia Maru	Kobe	Tacoma

Today's Radio Programs

CHICAGO [EASTERN STANDARD TIME].

WDAP—1:30 and 7, Drake ensemble; Blackstone string quintet. 10, popular concert.

KYW—8, Helen Davis, soprano; Betty Baxter, contralto; Cope Harvey's orchestra.

WMAQ—8, Chicago theater program. 9:15, mandolin club; Hotel La Salle orchestra.

WJAZ—10, Jewel Lovejoy, soprano; J. L. Hobercorn, baritone; Blanch Bonn, pianist.

OUTSIDE CHICAGO [CENTRAL STANDARD TIME]—WOC, 5:45 and 9:30. WJZ, 6; KDKA, 6:30. WGI, WWJ, 6:30. WHAS, WTAS, 7:30. WLAG, 7:30, talks for farmers; 9:30, dance program. KSD, 8, organ recital; orchestra. WMC, 8:30. WFAA, 8:30 and 11. WOAW, KFAF, 9. WGM, 9:30, Elks' program. WSB, 10:45. WDAF, 11:45.

Sox Win to Make Sally's Party Perfect

Hundred Boys Have Time of Life at Ball Game.

BY SALLY JOY BROWN.

(Picture on back page.)

"I learned about baseball from them——"

And I surely did! A batter "fanned"—or hit, I don't know which—and a chorus of boyish voices offered excited explanations. Some player, away in the distance, did something that brought the crowd up cheering—and excited boys all but climbed over me in their eagerness to tell me about it. My hundred little guests at the baseball park had found out, you see, that I didn't know baseball, and each one of the hundred manly little chaps was determined I was to have as good a time as he did!

I didn't know such happiness was possible—until yesterday! For three joyous hours my hundred little guests sat and revelled in every detail—caught all the fine points of the playing, told me the history of every player on the field, and generally had the time of their lives. And what they didn't know about the game isn't worth knowing, I'm sure!

That breathless moment when the Sox got the first run of the day—breathless for me, because I thought the roof would come off with their cheering! "O, boy, it's our game now!" "We're going to win, Miss Brown, we're going to win!" "Gee, ain't this great! You'll need a homer now to tie that, Babe!" It was Greek to me, but they were happy!

And Babe Ruth—what a treat he gave them before the game! Right there to welcome them when we arrived in the Chicago Motor club automobiles—a chance for each and every one of them to speak to the "King of Swat!" And Ray Schalk, too—favorite with every one of them! Then, just to make it perfect, the game went extra innings, and the Sox won. I know that's what happened, because a hundred boys told me all at once.

Nor did they forget the men whose generosity and work made their good time possible—Mr. Comiskey, who gave the seats, and Mr. Jack, who provided the Chicago Motor club automobiles to bring them. Both names were roundly cheered, and many a happy little fellow, between breathless moments of watching the play, said to me: "Say, Miss Brown, wasn't it swell of Mr. Comiskey and the automobiles to give us this great time?"

Yes, all around it was SOME party, I'll tell the world!" to quote my little guests—and I know there weren't any happier boys in Chicago than they were yesterday.

Subscription Books for Opera to Close Tonight

At 6 o'clock this evening the curtain will be rung down on the subscription books of the Chicago opera, according to word from the box office of the Auditorium last night. Tickets will be placed on sale on Aug. 1.

Lutheran Teachers' Conference Is Ended

The general teachers' conference of the northern Illinois district of the Evangelical Lutheran Missouri synod, which met for three days at River Forest Teachers' college, adjourned yesterday. There were 500 present.

WHEN SHE CAME Coventry was getting to be one of those hard-driven modern executives whose working day ends when they go out to lunch. She took to asking him where he meant to have lunch. Then he tried telling her one place and going to another, and she had him followed.

Miss Latimer Resigns
by William Almon Wolff

Blue Ribbon Fiction

A BLUE RIBBON short story in the colorato magazine of

tomorrow's Tribune

OH, MAN!

Doris Blake

Tact Is Best.

"Dear Miss Blake: As you have helped many a girl when she was in distress, would you not like to help one who is heartbroken?

"I am deeply in love with a boy who is four years my senior. He is handsome, yet he is a careless dresser. I go out with him almost every Saturday and Sunday. I am ashamed to walk with him, and when I do walk with him I feel uncomfortable. Please advise me what to do to make him dress neater. I am a neat and classy dresser.

"I have decided to give him up if your advice will not suffice to make a neater dresser of him. Do you think it is what I really should do?

"HEARTBROKEN."

Why don't you tell him, you know, kinda-chummy-like, that he'd be the handsomest man in captivity if he were just a bit more particular about his dress. And then you might, when you get a sly chance, speak of some other boy who is not good looking but is made most attractive by his personal care. Don't come right out and criticize the youth. You can work the trick much more effectively by praising him and pointing out the possibility of his earning more praise. We are all susceptible to that line of reform.

Patterns by Clotilde

WOMAN'S AND MISSES' DRESS.

This smart looking design would look well with the collar, tie, cuffs, and tops of pockets made of some contrasting material.

The pattern, 1788, comes in sizes 16 years and 36, 38, 40, and 42 inches bust measure.

1788

Order Blank for Clotilde Patterns.

CLOTILDE, DAILY TRIBUNE, CHICAGO.

Inclosed find $........ Please send me the Clotilde patterns listed below:

Pattern number. .... Size. .... Price. ....

Name ....

Street ....

City ....

State ....

How to Order Clotilde Patterns.

Write your name and address plainly on dotted lines, giving number and size of such patterns as you want. Inclose 10 cents in stamps or coin (coin preferred; wrap it carefully) for each number, and address your order to Clotilde, CHICAGO DAILY TRIBUNE.

Note — Clotilde patterns are made in New York exclusively for THE CHICAGO DAILY TRIBUNE.

"Help Me Win Him Back"

Despair—and a touch of magic

"THE man I love has changed toward me. He pretends nothing is wrong, but I know what it is—my hair. It always fascinated him because it was such a vivid, gleaming black, and so soft and full. Now it is lifeless, thin and dry. Nothing helps it. I must get its beauty back—quick. Can you tell me how?" —"Desperate."

TREAT your hair twice a week with a shampoo containing a touch of henna, blended with pure vegetable oils. The touch of henna works magic in bringing back the luster to dull hair. That is a secret every fashionable hairdresser knows. The vegetable oils, in combination with the touch of henna, will soon make your hair full and soft again.

You will find just what you need in HENNAFOAM Shampoo. HENNAFOAM combines a touch of henna, scientifically prepared, with purified vegetable oils. While the oils in HENNAFOAM cleanse and invigorate the hair and scalp, the touch of henna makes every tendril glisten with its own most brilliant radiance.

50c a bottle at Drug Stores and Perfume Counters

Hennafoam SHAMPOO

HAROLD TEEN—INSIDE STUFF

MEN'S FASHIONS

BY A. T. GALLICO.

Stick for Summer.

NEW YORK.—[Special Correspondence.]—There is something decidedly tropical in the appearance of a whangee walking stick. The bamboo effect suggests sandy island beaches, palm trees, and balmy air. Hence, as a summer stick the whangee cannot, in the words of the multitudes, be beat. The man who carries a stick day in and day out, not to mention the evenings, with whom sticks are an important rite, and who has one for every mood and season, changes his heavier stick for a light one when the hot weather comes along.

The man who does not take stick carrying as seriously as the winter coal supply or the rises and falls in the stock market, but who carries a stick occasionally, will sometimes swing a whangee on his arm as an accompaniment to his summer suit.

Answers.

R. S.: A brown coat with white flannels is O. K. It is just as favorably looked upon this year as a dark blue coat.

F. A. McN.: White flannels are not being worn with tuxedo coats by the best dressers. But if you want to wear the combination anyway, either a black or white vest will do, with white shirt, which may have a semi-stiff plaited bosom with buttons or studs of any kind. Black patent leather shoes are used with this outfit.

K. P.: I like your costume as you describe it to me. The only suggestion I would make is that you wear a plain tie. With a figured shirt a striped tie is a little too much. However, the color scheme is interesting.

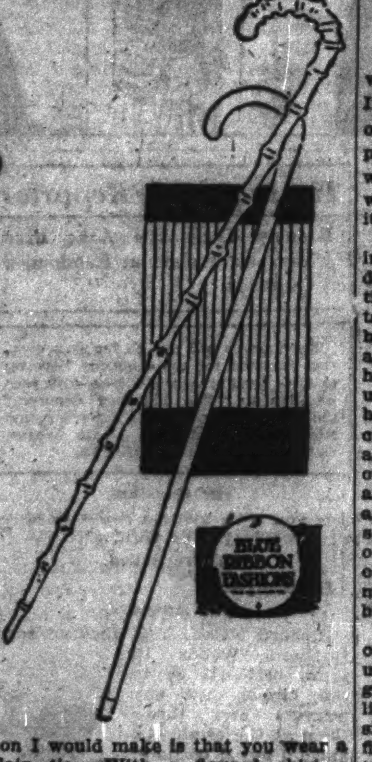

TRIBUNE COOK BOOK

BY JANE EDDINGTON.

Bitter Sirup for Drinks.

The bitter of the hop can be utilized without any process of fermentation. If we considered life unattractive without some of these flavors, we could probably do more with the hop than we have yet dreamed of doing, but we would have first to be convinced that it was worth while.

However, for variety and difference in the numerous cooling beverages we demand at this season, here is a hop tincture that is not half bad: Add one tablespoon of ground ginger to one-half ounce of hops, and boil these in a pint of water gently for one-half hour. The hop leaves swell and take up the water so that at the end of the half hour you will have about one cup, or one-half pint. Strain this off, add one-half cup of brown sugar, or one-fourth of a pound would be more accurate in the case of brown sugar, and cook about ten minutes after the sugar has been dissolved with stirring or to sirup stage. When this has cooled add to it one cup or a little more of cold water. This amount of bitter sirup is enough for eight glasses.

To serve it fill glass one-fourth full of the sirup, then add seltzer water until the foam reaches the top of the glass. To make it mild, add something like root beer, add as much cream as sirup to the glass before putting in the fizzy water. This latter, with the bitter sirup, gives you the sort of a foam some people like to put their noses into.

We Play on the Sands in Gay Ginghams

by Mary O'Connor Newell

NEW YORK.—[Special Correspondence.]—Late June convinced us there was no danger of it's being too cold a summer to go in heavily for bathing togs. The fourth's vacation tribe got away with travel kits stocked up to compensate for sufferings endured before, e. g.—the damsel who added to her stock another gingham bathing suit.

This time it is of bright green and white plaid, edged with little scallops of black taffeta. Banded knickers share the scallops, and they help the sides of the overslip to stand out perkily. It ties low, you observe, like a pinafore. For her new swimming cap, she bought a green rubber affair, whose banded front boasts of black yarn stitchery.

Quite a distinction is now made between bathing suits and swimming suits, if the censor on the beach is not too active. We swim in woolen trunks with stitched on skirt, but we play on the sands in gay ginghams, chintzes, calicoes, patterned crepes, and the like, the gayer and more patterned the better, and we line our bathing capes or coats with matching fabric. Or else we swathe ourselves in huge knitted capes that challenge the rainbow for vivid coloring.

Wise ones who dread sunburn, as all but the youthful do, are allowed to adopt long sleeves and high necks, and many avail themselves of the privilege; or else wear sun hats of straw over bathing turbans, and kerchief squares on snowy necks.

EMBARRASSING MOMENTS

The Tribune will pay $1 for every letter published on "The Most Embarrassing Moment of My Life." Address Embarrassing Moments, Chicago Tribune. Write on one side of the paper. No manuscript returned.

She's Still Blushing.

I had just come from a small grade school to all the glories of a city junior high, and being anxious to make a good impression on my teachers and companions I put on my best manners and my prettiest smiles.

Two days after my arrival a well known minister, whom I knew personally, came to speak to our assembly. As he advanced to the front after having been given a complimentary introduction by our principal, I, as I had always done before, began to clap loudly. To my chagrin I discovered that no one was following my example, that several of the teachers were frowning in my direction, and that most of the scholars were staring at me.

It was useless to pretend I was not the culprit, and to this day I blush whenever I recall the episode.

C. R. S.

Surprises All Around.

A friend asked me to go to her apartment with her. As she opened the door she found her mother was having a party, and asked me to wait out in the hall.

I, wishing to scare her, hid in the doorway of the next apartment.

When my friend came out, not seeing me, she called. I leaned back on the door, and it opened, and a man and a woman came out. I fell into the man's arms.

L. P. S.

A FRIEND IN NEED

BY SALLY JOY BROWN.

Getting Proper Footwear.

"I am the mother of five children, between the ages of 15 months and 10 years. It has been a particularly rainy season here and the older children need shoes and especially rubbers. If any of your readers have shoes or rubbers, sizes 6, 10½ or 12, and could send them to me, I would be much obliged because the numerous colds caused by wet feet have caused me extra worry and trouble.

"D. G. A."

Who can put an end to one worry that is affecting this poor soul and so lessen her troubles a little? The call comes from out of town, so the articles will have to be sent to her by parcel post.

This new 3-Action Cream

cleanses! nourishes! gently bleaches!

Your complexion can be completely beautiful only when it receives these three kinds of care. This marvelous new cream does all three! Delightfully fragrant to use. Delightful in results. Price $1.00.

Lemon Facialax

Facialax Laboratories, La Salle at East Street, Chicago

TANGLEFOOT Sticky Fly Paper

Tanglefoot rids your house of flies. It leaves no dead ones to sweep up. Tanglefoot is the most sanitary fly destroyer you can use. It has been doing this work effectively and has no objectionable features. More than 4,000,000 sheets used in the world every year. Non-poisonous. Sold by grocers and druggists.

THE O. & W. THUM COMPANY, Grand Rapids, Mich.

Grube's Method Treatment Corns—A Better One—Attained Effects. Ask for Grube's. EXCELSIOR CHEMICAL CO., 4504 Cottage Grove Ave., Chicago.

MOTION PICTURE DIRECTORY

DOWNTOWN

JONES, LINICK & SCHAEFER — McVICKERS — MADISON AT STATE

Continuous from 11 A. M.—Last Times Today and Sunday

JACK HOLT in His New Paramount, "A GENTLEMAN OF LEISURE"

SYMPHONY ORCHESTRA — CHRISTIE COMEDY—"GREEN AS GRASS" — MARVELOUS STAGE EVENTS

NEXT MONDAY GLORIA SWANSON in "BLUEBEARD'S 8th WIFE"

SPECIAL ATTRACTION — C. SHARPE MINOR — Organist Without Equal, Who Will Be Our Guest for Fortnight. SYMPHONY ORCHESTRA — "LA GIOCONDA"

ALEX McNAMARA, chief of all the spoilers, crooked as the winding Yukon itself, came to the raw, his iron fist set on one thing—to loot Alaska and to win Helen Chester, the Gold-eyed debutante.

ONE OF THE UNFORGETTABLE CHARACTERS IN THE NEW PRODUCTION OF REX BEACH'S "THE SPOILERS"

NOAH BEERY, MILTON SILLS, ANNA Q. NILSSON, BARBARA BEDFORD, ROBERT EDESON, ROBERT McKIM and 100 OTHERS. CONTINUOUS FROM 9:30 A. M. POPULAR PRICES

BALABAN & KATZ ROOSEVELT — STATE ST. NEAR WASHINGTON

BALABAN & KATZ — CHICAGO — WORLD'S WONDER THEATRE

Our Freezing Plant Keeps You Cool — GORGEOUS PROGRAM — "I AM THE LAW!" — MONDAY JACKIE COOGAN in "CIRCUS DAYS"

STATE-LAKE — VAUDEVILLE—EXCLUSIVE PHOTOPLAYS — "BACKBONE" — A Gripping Story of the North with Alfred Lunt and Edith Roberts. At 11:15 a. m., 2:05, 4:50, 7:20, 10:20 p. m.

DOWNTOWN

ORCHESTRA HALL — "YES, WE HAVE NO WILD ANIMALS BUT WE HAVE A CIRCUS SCENE" — HAROLD LLOYD "SAFETY LAST" — CONTINUOUS FROM 11:30 — POPULAR PRICES

Herbert Rawlinson Heads a Good Cast in "The Victor" — "Buddy" Messinger in a Century Comedy "So Long Buddy" at the Randolph, STATE AND RANDOLPH

WOODS Theatre — JESSE L. LASKY PRESENTS "THE COVERED WAGON" — A PARAMOUNT PICTURE

CASTLE — STATE AT MADISON — LON CHANEY "THE SHOCK"

Advertise in The Tribune

NORTH

KEYSTONE — 3912 SHERIDAN RD. MAT. CONT. 2 TO 11 — NORMA TALMADGE "SHE LOVES AND LIES" — AL ST. JOHN—"THE SALESMAN"

BUGG — LINCOLN and ROBEY 1:30 to 11 — MARY MILES MINTER "The Trail of the Lonesome Pine"

PANORAMA — 717 SHERIDAN ROAD — KENNETH HARLAN, CLAIRE WINDSOR 'LITTLE CHURCH AROUND THE CORNER' — Al St. John—"Young and Dumb"

ADELPHI — 7074 N. CLARK ST. 2 to 11 P. M.—Today Only — TOM MIX—"STEPPING FAST" — Tomorrow—Dorothy Dalton—"Fog Bound"

LUBLINER & TRINZ AMUSEMENT CENTERS

COVENT GARDEN — 2653 N. Clark St. Matinee Daily — COLLEEN MOORE in "SLIPPY McGEE"

BIOGRAPH — 2433 Lincoln Avenue Matinee Daily — MILTON SILLS and ANNA Q. NILSSON "ISLE OF LOST SHIPS"

VITAGRAPH — 3133 Lincoln Avenue Matinee Daily — DOROTHY DALTON and DAVID POWELL "FOG BOUND"

KNICKERBOCKER — 6217 Broadway Matinee Daily — COLLEEN MOORE in "SLIPPY McGEE"

PERSHING — Lincoln and Wilson Matinee Daily — Mary Miles Minter and Antonio Moreno "THE TRAIL OF THE LONESOME PINE"

LAKESIDE — 4730 Sheridan Road Matinee Daily — Marguerite de La Motte and Cullen Landis "THE FAMOUS MRS. FAIR"

ELLANTEE — Devon and Clark Matinee Today at 1:30 — Marguerite de La Motte and Cullen Landis "THE FAMOUS MRS. FAIR"

NORTH

LUBLINER & TRINZ PANTHEON — SHERIDAN ROAD WILSON — LON CHANEY, VIRGINIA VALLI in "The Shock" — BABY PEGGY in "Carmen Jr." — PAUL STERNBERG ORCHESTRA — ALL SEATS 28c — WILLIAM DESMOND "Only 38"

BALABAN & KATZ RIVIERA — BROADWAY AND LAWRENCE — Our freezing plant keeps you cool. Thrilling heart-throb drama of courage and sacrifice! "POOR MEN'S WIVES" With Barbara La Marr, David Butler, Zasu Pitts, Betty Francisco. Stage Numbers. Pictor & Natalie in "FAUST FANTASY" "A Kiss in the Dark" Spectacle of song, dialogue and silhouette dance. COMING MONDAY The Monarch of All Hero Tales of the Frozen North "I AM THE LAW!" With Alice Lake, Rosemary Theby, Kenneth Harlan, Montagu Glass, Noah Beery, Wallace Beery. Sensational Stage Production "Fun on a Dreadnaught"

BUCKINGHAM — 3319 N. CLARK ST. — VIOLA DANA "A NOISE IN NEWBORO"

JULIAN — 918 BELMONT — ANNA Q. NILSSON "THE ISLE OF LOST SHIPS"

WINDSOR — CLARK NEAR DIVISION — BEBE DANIELS, ANTONIO MORENO "THE EXCITERS"

BRYN MAWR — Bryn Mawr at 'L' Sta. Cont. 2 to 11:30 P. M. — Fritzie Ridgway, Buddy Messenger "TRIFLING WITH HONOR"

REGENT — 6746 SHERIDAN ROAD — James Oliver Curwood's Story "JACQUELINE" or "BLAZING BARRIERS"

NEW CLARK — Clark Street Near Wilson Mat. 2 to 11 P. M. — "THE MAN FROM GLENGARY"

LAKE SHORE — Broadway at Belmont — MARSHALL NEILAN'S—"FOOLS FIRST"

DE LUXE — On Wilson Av. at 'L' Station Cont. 1:30 to 11:30 — JANE NOVAK—"DIVORCE"

PARKSIDE — CLARK and NORTH AVE. —MATINEE DAILY— HARRY CAREY—"DESERT DRIVEN"

DEARBORN — 40 W. DIVISION MATINEE and NIGHT — EDITH STOCKTON—"Should a Wife Work"

ARGMORE — Argyle and Kenmore Ave. Cont. 2 to 11 P. M. — R. Barthelmess—"Just a Song at Twilight"

NORTH

HOWARD — "ISLE OF LOST SHIPS" — AL ST. JOHN, "The Salesman" — Tomorrow—"The Woman with 4 Faces"

SOUTH

Stratford — CHILDREN'S MATINEE WITH ORCHESTRA — BIG DOUBLE FEATURE PROGRAM — BETTY COMPSON, RICHARD DIX & GEO. FAWCETT in "The WOMAN WITH FOUR FACES" AND J. E. WILLIAMSON'S ENTHRALLING "WONDERS OF THE SEA" — "SHADOWS OF THOUGHTS" CELLO—BRUNO STEINDEL, VIOLIN—RUDOLPH MANGOLD, PIANO—FERDINAND STEINDEL AND VOICE — STARTING SUN. "ONLY 38" with MAY McAVOY, ELLIOT DEXTER, CONRAD NAGEL, LOIS WILSON

CHATHAM — COTTAGE GROVE AT 75TH STREET — —ONE DAY ONLY— "DIVORCE" with JANE NOVAK

LUBLINER & TRINZ MICHIGAN — Garfield and Michigan —Matinee Daily— "SUCCESS" ALL STAR CAST

JACKSON PARK — 6711 Stony Island Cont. 2:30 to 11:30 — THOS. H. INCE PRODUCTION "THE MIDNIGHT PATROL" — HEARST INTERNATIONAL NEWS — CENTURY COMEDY—"SPEED"

KIMBARK — 6240 KIMBARK AVE. — ALL STAR CAST "THE DANGEROUS ADVENTURE"

KENWOOD — 1225 E. 47TH ST. — E. K. LINCOLN, JULIA SWAYNE GORDON "WOMEN MEN MARRY"

LEXINGTON — 1162 E. 63RD STREET MATINEE DAILY — A Metro Production "THE FAMOUS MRS. FAIR" — Also "Take Your Choice"—Bobby Vernon

HARPER — 53RD AND HARPER AVE. Cont. 2:30 to 11:30 P. M. — DOROTHY DALTON, DAVID POWELL "FOG BOUND" — 5—ACTS OF VAUDEVILLE—5

HARVARD — 63RD AT HARVARD MATINEE and NIGHT — BEBE DANIELS, ANTONIO MORENO "THE EXCITERS"

PRAIRIE GARDEN — 5748 Prairie Ave. H. A. SNOW'S — RICHARD DIX, MAE BUSCH, FRANK MAYO, LEW CODY "SOULS FOR SALE"

HYDE PARK — 5314 Lake Park Ave. Cont. 2-11/News & Com. — BETTY COMPSON "THE RUSTLE OF SILK"

VISTA — ASCHER'S—Matinee Daily 47TH & COTTAGE GROVE — NORMA TALMADGE—"She Loves and Lies" News and Comedy

VERNON — 61ST and VERNON AVE. Mat. Cont.—Mary Miles Minter "THE TRAIL OF THE LONESOME PINE"

DREXEL — 858 E. 63RD ST. MATINEE DAILY — Fritzie Ridgway—"Trifling with Honor"

SHAKESPEARE — 43D ST. AND ELLIS Cont. from 2 P. M. — MILTON SILLS—"ISLE OF LOST SHIPS"

HAMILTON — 71ST AT PAXTON — TOM MIX—"THREE JUMPS AHEAD"

SOUTH

BALABAN & KATZ TIVOLI — COTTAGE GROVE AV & 63rd St. — Our Freezing Plant Keeps You Cool — "Poor Men's Wives" With Barbara La Marr, David Butler, Zasu Pitts — "I AM THE LAW!" With Alice Lake, Rosemary Theby, Kenneth Harlan, Wallace Beery — "THE SWEETEST STORY EVER TOLD"

WOODLAWN — BIG DOUBLE FEATURE WEEK! BETTY COMPSON, RICHARD DIX — THE WOMAN WITH 4 FACES — J. E. WILLIAMSON'S "WONDERS OF THE SEA" — Com. Next Sun., 1 Wk. Ell'tt Dexter, May McAvoy "ONLY 38"

WEST

MARSHALL SQUARE — 22d St. and Marshall Bl. — Coolest Place in Town — RICHARD BARTHELMESS "JUST A SONG AT TWILIGHT"

THALIA — 1215-25 W. 18TH ST. Continuous 1 to 11 P. M. — Bebe Daniels, Antonio Moreno "THE EXCITERS" ALSO VAUDEVILLE

HAMLIN — 3826 W. MADISON ST. —MATINEE DAILY— ETHEL GRAY TERRY "A SELF MADE WIFE" Also Chas. Murray Comedy

KEDZIE ANNEX — 3210 W. MADISON — 'LITTLE CHURCH AROUND THE CORNER' and "Fighting Blood," Round 3

ASHLAND — MADISON STREET NEAR ASHLAND BOULEVARD — MARY MILES MINTER "THE TRAIL OF THE LONESOME PINE"

MADLIN — MADISON STREET NEAR LINCOLN STREET — Rockcliffe Fellows—"Trifling With Honor"

GOLD — 3411 ROOSEVELT ROAD — J. E. Williamson's "Wonders of the Sea" and Charlie Chaplin

NEW VIRGINIA — MADISON STREET AT HALSTED — "SALOME"—ALL STAR CAST

SAVOY — 4346 W. MADISON — MILTON SILLS—"ENVIRONMENT"

IMPERIAL — MADISON and WESTERN — THEODORE ROBERTS—"GRUMPY"

LUBLINER & TRINZ AMUSEMENT CENTERS

PARAMOUNT — 2046 Milwaukee Ave. Matinee Daily — BEBE DANIELS & ANTONIO MORENO "THE EXCITERS" — H. C. Witwer's "Fighting Blood," No. 8

WILSON — Madison and Western Matinee Daily — BEBE DANIELS & ANTONIO MORENO "THE EXCITERS" — H. C. Witwer's "Fighting Blood," No. 8

WEST END — 121 N. Cicero Ave. Matinee Daily — BEBE DANIELS & ANTONIO MORENO "THE EXCITERS"

MADISON SQUARE — 4733 Madison Mat. at 1:30 — ALL STAR CAST in "A SELF MADE WIFE"

CRAWFORD — Crawford and Madison Matinee Daily — BEBE DANIELS & ANTONIO MORENO "THE EXCITERS"

LOGAN SQUARE — 2542 Milwaukee Cont. to 11 — All Star Cast—"A SELF MADE WIFE" — MILLS & DUNCAN, 4 OTHER ACTS

WEST

LUBLINER & TRINZ SENATE — MADISON AT KEDZIE — "POOR MEN'S WIVES" With Barbara La Marr, David Butler, Zasu Pitts — WILLIAM DESMOND — "Only 38" — MAY McAVOY, LOIS WILSON

BALABAN & KATZ CENTRAL PARK — ROOSEVELT ROAD & CENTRAL PARK — Our Freezing Plant Keeps You Cool Today and Tomorrow—Two Big Screen Hits — Amazing Drama of Picturesque Background "BACK BONE" — LARRY SEMON'S New Comedy of Mirth "IMPOSSIBLE ADVENTURE"

BROADWAY STRAND — Roosevelt Rd. at Pauline — THE COOLEST PLACE IN TOWN — AFTERNOON VAUDEVILLE CARNIVAL — 4—STANDARD ACTS—4 Also BEBE DANIELS, ANTONIO MORENO in "THE EXCITERS"

NORTHWEST

CRYSTAL — NORTH AV. AT WASHTENAW — Dorothy Dalton "FOG BOUND" — Larry Semon, "The Barnyard"

NORTH AV. at HARLOV — NEW TIFFIN — Bebe Daniels, Antonio Moreno "THE EXCITERS" — LARRY SEMON—"THE BARNYARD" — Sunday—Dorothy Dalton, "Fog Bound" — "Days of Daniel Boone," Episode No. 1 Children's Special Matinee

IRVING — Irving Park Blvd. & Crawford — DOUBLE FEATURE PROGRAM — ZAZU PITTS in "PATSY" —ALSO— HARRY CAREY "CANYON OF THE FOOLS"

COMMODORE — 3105 Irving Park Blvd. Phone Juniper 4046 — Continuous 2 to 11:15—Refrigerated Air — CLAIRE WINDSOR, KENNETH HARLAN 'LITTLE CHURCH AROUND THE CORNER' "Fighting Blood," No. 8 — VAUDEVILLE SPECIALTIES — Tomorrow—"The Self Made Wife"

RIVOLI — Elston-Crawford-Montrose Matinee 1:15 P. M. Cont. — RODOLPH VALENTINO in "THE 4 HORSEMEN OF THE APOCALYPSE" — Baby Peggy—"Taking Orders"—Gordon's Gr...

MILFORD — 3311 NO. CRAWFORD — "TRIFLING WITH HONOR"—All Star Cast

AUSTIN

PLAISANCE — 466 N. PARKSIDE AVE. Cont. 2 to 11 P. M. — VIOLA DANA "A NOISE IN NEWBORO"

AUSTIN — 5619 W. MADISON — Forrest Stanley, Sylvia Breamer—"RAVEN"

PARK — Lake St. at Austin Blvd. — Kenneth Harlan, Claire Windsor 'LITTLE CHURCH AROUND THE CORNER'

OAK PARK

OAK PARK — Wisconsin Ave.—1 Block S. "L" Station — Marguerite de la Motte and Cullen Landis "THE FAMOUS MRS. FAIR"

'Bolsheviki' to Give Dance Tonight for Children's Hosp...

WEDDINGS

Chicagoans in London

ANSWER TO WHAT'S WRONG HERE

Young Girls Clear A... Pimples With Cuticu...

"Never say die, but always say try."—RUTH B. HANNA, housewife, 1315 Oak avenue, Evanston, Ill.

The Tribune awards Mrs. Hanna $5 for the above and will pay hereafter $5 each day for the best motto submitted by a reader. Address "Mottoes," care The Tribune. Please state occupation.

'Bolsheviki' to Give Dance Tonight for Children's Hospital

Tonight's the night when about two hundred "Bolsheviki" will meet at the fashionable Shoreacres club at Lake Bluff for a soviet supper and communist dance for the benefit of the Children's Memorial hospital. "Comrade" Katharine Prest will contribute a Russian dance for the entertainment of the guests, and "Comrades" Huntington B. Henry, John W. Winterbotham Jr. and John H. McIlvaine will add to the jollity of the occasion by singing.

The wedding of Miss Thelma Fitzwilliam, daughter of William Read Fitzwilliam of Waco, Tex., formerly of Evanston, and William Dupee Sidley, son of Mr. and Mrs. William P. Sidley of Winnetka, will take place this afternoon at 4 o'clock at St. Chrysostom's church, the Rev. Dr. Norman Hutton officiating. After the ceremony there will be a reception for the families at the residence of Mrs. J. B. Smith Jr., 451 Melrose avenue, an aunt of the bride. Mrs. Howard A. Lincoln of Claremont, N. H., will be her cousin's matron of honor, and Miss Josephine Sidley of Chicago, cousin of the bridegroom, and Miss Louise Thompson of Evanston will be bridesmaids. Hale Holden Jr. will serve as Mr. Sidley's best man.

Mrs. Dwight C. Orcutt of Hubbard Woods is chairman of a series of musicals at the Skokie Country club, the first of which will be given tomorrow afternoon by the Chicago Trio, composed of Karl Schulte, violinist; Herman Felber, cellist, and Frank Mannheimer, pianist.

Mrs. Nuel Dinsmore Belnap (Betty Dafter) of 1119 Maple avenue, Evanston, will give a tea next Tuesday from 3 to 5 o'clock.

Mr. and Mrs. Graham Aldis of Lake Forest, are receiving congratulations upon the birth of a daughter yesterday at the Michael Reese hospital. Mrs. Aldis, the former Miss Dorothy Keeley, is the eldest daughter of Mr. and Mrs. James Keeley of 1309 Ritchie court.

Mrs. Truman W. Brophy Jr. of Lake Forest and son, Billy, were met in New York yesterday upon their return from a ten months' stay abroad by Mr. Brophy. Billy has been attending school in Switzerland.

William R. Manierre and his daughter and grandson, Mrs. Julie Manierre-Mann and little Billy Mann, of 1507 Dearborn parkway, expect to depart on July 23 to motor to their summer place at Harbor Point, Mich. Mrs. R. Boynton Rogers (Wilhelmina Manierre) and her little son, "Bunny" Rogers, of 1353 North State street, already are at the Point for the season.

Mrs. Lysander Hill and her sister, Mme. Charles Bigot of 185 East Chestnut street, will depart on July 30 to spend six weeks in the Berkshires. From there they will go to New York to meet another sister, Mrs. Charles H. Besly of Hinsdale, who, with her daughters, Miss Helen Besly and Mrs. Lawrence R. Capes, will sail on Sept. 6 for this country. Mrs. Capes joined her mother and sister, who had been abroad for a year in the early summer.

Mrs. Tertius W. Wadsworth and her daughters, Miss Wadsworth and Mrs. John R. Gott of 44 Bellevue place, are at Charlevoix, Mich., for several weeks.

Mrs. [illegible] Reynolds of Lake Forest will return on Wednesday from a visit at Harbor Point, Mich.

Mr. and Mrs. Richard J. Thain of Evanston, and their little sons, Richard Jenness Jr. and Slocum Thain, are guests of Mrs. Thain's parents, Mr. and Mrs. Lewis T. M. Slocum, at their summer place, Bowlder Lodge, Lake Geneva. Bishop W. F. McDowell of Washington, D. C., and Mrs. Marion Geiger of Portland, Ore., are spending this week-end with the Slocums. Mr. and Mrs. Slocum gave a luncheon recently for fifty members of the Epworth Methodist Episcopal church choir of Chicago, followed by a ride around the lake.

Mr. and Mrs. Franklin M. Miller of 819 Buena avenue, have leased the Bartlett place on Lake Geneva for the remainder of the summer. Miss Dorothy Miller, who is visiting Mr. and Mrs. E. T. Strong at their summer place near Cascade, Mich., will join her parents next week.

WEDDINGS

Mr. and Mrs. T. C. Coffman of Barry, Ill., announce the marriage of their daughter, Gladys Florence, to Ewart B. Knight, son of Mr. and Mrs. W. Miller Knight of La Grange, June 30.

The marriage of Miss Anne Henderiks, daughter of Joseph Henderiks of Blue Island, and Norman J. Schmitt will take place this morning at St. Benedict's church. After the ceremony there will be a breakfast at the Sisson.

Chicagoans in London.

[Chicago Tribune Foreign News Service.]

LONDON, July 13.—[Tribune Radio.]—Chicagoans registered at the London bureau of THE CHICAGO TRIBUNE include: Mr. and Mrs. W. E. Peterson, Mr. and Mrs. Harry J. Powers, Miss Josephine M. Powers, Miss Ann Loraine Lewis, Mr. and Mrs. E. S. Kilpatrick, Katherine M. Laughlin, Mrs. Jesse Lowenhaupt and Miss Alice Lowenhaupt.

ANSWER TO WHAT'S WRONG HERE

The man is the one to applaud, not the girl.

Young Girls Clear Away Pimples With Cuticura

Gently smear the pimples with Cuticura Ointment on the end of the finger. Wash off the Cuticura Ointment in five minutes with Cuticura Soap and hot water and continue bathing for some minutes. This treatment is best on rising and retiring.

WINNIE WINKLE, THE BREADWINNER: Mike Will Soon Be in China

BRIDE

Mrs. Harold Kitchell Howe.
[Koehne Photo.]

Miss Beatrice Le Vally, daughter of Mrs. Beatrice Collins Le Vally of 5752 Winthrop avenue, was married to Harold Kitchell Howe, son of Mr. and Mrs. William Harold Howe of 3400 Sheridan road, on June 2. Mr. and Mrs. Howe will be at home after Aug. 15 at 1552 Juneway terrace.

Property in Evanston Given Garrett Institute

Garrett Biblical institute, Evanston, yesterday came into possession of residence property on Hinman avenue and Sheridan road, by the gift of Mrs. Martha Button Reynolds. A previous bequest of Mrs. Reynolds' father, the Rev. Amasa G. Button, gave part of the property to the institute and the gift yesterday completed the transaction. The property is 150 feet on Hinman avenue and 200 feet on Sheridan road.

Credit Men's Official Goes Up Notch in Organization

J. M. Judson of the Sinclair Refining company has been elected First vice president of the Chicago Association of Credit Men in succession to David J. Evans, who has been made manager of the adjustment bureau of the association. Ernest H. Burgess has been elected second vice president, the place previously held by Mr. Judson.

New U. S. Envoy to Japan Welcomed at Yokohama

TOKIO, July 13.—[By the Associated Press.]—Cyrus E. Woods, new United States ambassador to Japan, arrived at Yokohama today and was welcomed by the embassy and American consulate staffs. The new American ambassador will make his round of official calls next week and will be received in audience by the prince regent later in the month.

ENGAGEMENTS

Mr. and Mrs. H. M. Van Hoesen of Evanston announce the engagement of their daughter, Marion Elizabeth, to Charles M. Martin of Waterloo, Ia.

Welfare Workers Designate Oct. 25 for State Meeting

BY LOUISE JAMES BARGELT.

"Enforce the laws already on the statute books; don't worry about pushing new legislation," urged W. S. Reynolds, director of the Chicago Council of Social Agencies, at the meeting of the public welfare officials and directors of the state conference at Hotel La Salle yesterday, when they set the date for the annual meeting of the Illinois conference on public welfare for Oct. 25 to 28.

"If results are to be achieved," Mr. Reynolds continued, "existing laws must be enforced before new ones are made. The need of the enforcement of public health laws is imperative. Too much legislation has been going on at Springfield. It is time it stopped."

Among those present at the meeting were Judge C. Jenkins, director of the state department of public welfare; Dr. W. A. Evans of the committee on health; A. L. Bowen, chairman of the committee on public development, and Willoughby Walling, president of the Chicago Council of Social Agencies.

Another attraction at the Midway Dancing gardens on Monday night, July 23, for the benefit of THE TRIBUNE free ice fund and Camp Algonquin fund, will be Miss Irene Franklin, premier dansuese, who will give interpretative East Indian dancing.

Harte and Harte will give their act, "The Dancing Demons." J. Keeper and Mlle. Mischenko will dance in their most animated fashion and Babe and Tommy Payne, inimitable imitative actors, will give a short number.

Conrtbutions to the ice fund are acknowledged as follows:

Dorothy Zinkel	$25.00	E. Boltz, Lorraine Santschi	1.25
Mrs. Abraham Meyer	10.00	Laura P. Chamberlain	5.00
Anna R. Murnhed	10.00	Mrs. Maurice Weigle	1.00
William Quade	5.00	Katherine Dever	10.00
Rural Community club, Milton, Wis.	5.00	Mrs. S. O. Knott	10.00
Etta Levinson	3.00	A friend	3.00
Mrs. Zella M. Joiner	5.00	C. H. Canby Jr.	5.00
Edith Rost	10.00	Lottie S., Foreman	10.00
A friend	3.00	Ritta Zollar Ford	10.00
Jane Wallbrunn	2.00	Total	$141.25
K. Gilbert	3.00	Previously acknowledged	$2,008.45
E. A. Reeves	1.00	Grand total	$2,149.70
Mrs. C. G. Rood, Dorothy Helbing, Dorothy Rood, Mary and Louise McCann, A. and			

These contributions to the Camp Algonquin fund are acknowledged:

Mrs. Sullivan	$10.00	Katherine E. Dever	10.00
Anna R. Murnhed	10.00	Laura P. Chamberlain	10.00
C. B. E.	5.00	Total	$77.00
Mrs. Zella M. Joiner	5.00	Previously acknowledged	$2,786.05
Edith R. Rost	10.00	Grand total	$2,863.05
E. K.	2.00		
K. Gilbert	5.00		
Mrs. S. O. Knott	10.00		

Wants Bachelor Income Tax Exemption Increased

Portland, Ore., July 13.—Increase of the exemption from income tax liability for unmarried persons from $1,000 to not less than $1,500, was urged in a resolution submitted today to the National Federation of Business and Professional Women's Clubs. The resolution sets forth that practically all other forms of income tax have been substantially decreased, and that the necessary individual expenses of the single person are proportionately equal to those of married persons.

How to Be Happy Though Married

By DORIS BLAKE

"For heaven's sake, make up your mind," or "Will you please decide what you are going to do," are phrases heard almost as often as the prize repeater, "Thirty days hath September."

It is tremendously exasperating to have some one in the family who never seems to know what she wishes or where she is going.

The sex is made feminine, for men, probably because of their business training, are not so often the offenders. If anything a man is so certain of what he wishes he is inclined to be stubborn rather than vacillating.

In a family where there are several children there always is a leader and there always is one who is neither for nor against, but trails along and, when put to any discomfort, howls for help. Early traits are apt to remain when growth is attained. The boss remains the head of the clan, and the vacillator keeps the likeness to a weather vane.

A man who is positive by nature may think that a pliable wife will be just the thing to offset his domineering spirit. He is right in his guess if the pliable wife has enough set to her jaw to say nothing and stay put when such a course of non-action will be to their mutual advantage. But the pliable wife too often has neither judgment nor will of her own, and with the spirit of a wet feather will allow herself to be adjusted to suit her lord's convenience when it might be wiser if she perked up and appeared as if she had a spine, after all.

The case used for illustration is extreme, but day in and day out it proves to be pretty close to the truth. Vacillation that is carried to excess never wins respect. To be adaptable takes tact and unselfishness, but to be vacillating takes nothing but an empty head. The first brings friends, but the second is so irritating it has quite the opposite effect.

One cannot always come to a decision at once. There are times when a question must be studied and discussed, but after it has been discussed and clearly analyzed so that a course of action can be accepted, unless unexpected circumstances arise, there is no reason why it should be hauled back to the starting point and the whole bother and uncertainty gone over again.

Sometime women find excitement in discussion, though they have thrashed the problem out already several times and know exactly what decision they will reach—they just want to keep on talking about it. The training received in women's clubs has been invaluable to this type of woman, for she finds that after a question is voted upon and passed, it is apparently dropped out of sight. There are no loose ends straggling for her to grasp, and by pulling unravel the decision.

Not long ago a business man, asked what he thought of the average woman's club, gave as part of his reply:

"I know they have been mighty good for the female portion of my family. Where the women used to talk and talk and talk, always apparently about the same thing, now they get through with it and go on to something else and they do not seem to be at any loss for conversation, either."

This man's married life has been made happier for he was a positive married to a negative, who seemed to have no life outside of his, and though loyal he was bored. Now his wife thinks for herself, and when she agrees with him he knows it is because she is doing it through intelligence and not inertia.

There are men who are vacillating, but we are dealing with the women in this article; nevertheless, let us say that when a man cannot make up his mind after all "the evidence is in," he is worse than a woman as a source of irritation, for the world still looks to a man for action. It is usually around election time that a man has his family so ruffled up its members do not know whether they love him or hate him. The fashion is growing for political discussions to be held at the dinner table, which helps some, and when wife does vote there is not much choice left but action.

BEAUTY ANSWERS

BY ANTOINETTE DONNELLY.

MOTHER: YES, FRUIT AND VEGetable acids are regulating. They help to maintain the reserve alkalinity of the blood and prevent constipation. Olive oil in salad dressing is advised over mayonnaise or Russian dressings. No, twice a day for salads is just one better than once a day. Keep it up. Mineral oil is helpful in lubricating the bowels, but it should not be adopted in preference to a well regulated diet.

MILDRED: IF YOU USE ONE OF those tiny eyebrow brushes and morning and night follow an arched line for the brow you can train them. Tweeze out the wild hairs around the line and put a bit of cream on the brush to smooth the hair down. Then with the same brush brush the eyelashes upward and you will get that fetching curl to them.

WHAT'S WRONG HERE?

Answer at bottom of this page.

NEW YORK SOCIETY

New York, July 13.—[Special.]—Mr. and Mrs. Warren McConihe, who were married last Monday in Providence, gave a dinner last evening on the roof garden of the Ritz Carlton. They will sail for Europe tomorrow.

Mr. and Mrs. James H. Thomas gave a dinner at the Ritz-Carlton hotel for Mrs. Thomas' cousin, Mrs. Robert Lansing. Charles R. Crane, Miss Nateline Dulles, and John O. Crane were other guests.

Mrs. Rufus L. Patterson also entertained at the Ritz Carlton at dinner last night. Her guests were Mrs. Yuille Sturgis, Mrs. Francis H. McAdoo, Charles D. Hilles, Charles Hayden, and Capt. Alexander J. M. Tuck.

Bright Sayings of the Children

The Tribune will pay $1 for each childish saying printed. The story told must never have been printed in any magazine or paper. It is not possible to acknowledge or return unavailable contributions. Please write on one side of the paper. Address Bright Sayings to Aunty Bee, Tribune, Chicago.

The first persons I talked to in our new location were a boy and girl, twins.

I said to the girl: "No doubt you are brother and sister?"

She replied: "He's my other me."
E. G.

Jean lives close to a hill where cows are pastured. They have bells on to locate them when they stray into the timber.

The seventeen-year locusts are quite numerous, and make noises that are almost deafening with their singing. One day they mere unusually noisy and I asked Jean if she heard the locusts singing.

She listened intently for a moment, then asked: "Have they dot bells on?"
E. P.

Jessie Marie had just returned from a visit to her mother's friend who had made a change in maids.

"Mother," she said, "Mrs. Hunt has a new Anna, and her name's Marie."
H. H.

LEGION NOTES

The Third division will hold its anniversary stag reunion dinner, in celebration of the second battle of the Marne, at 7 o'clock this evening, at the Morrison hotel. Reservations may be made through Capt. Frank Reed, Central 3814.

Discharge certificates of Davis L. Conn have been found and sent to the Legion headquarters, 21 North La Salle street.

The service department of the American Legion, 21 North La Salle street, is trying to find Harry E. Sherman, whose last known address was 1320 West 13th street, Chicago.

WASHINGTON SOCIETY

Washington, D. C., July 13.—[Special.]—The director general of the Pan-American union, Dr. L. S. Rowe, gave a luncheon today for the delegates to a special conference on standardization held at the Pan-American union.

The former military attaché of the British embassy, Maj. Gen. H. K. Bethell, is the guest of Mr. and Mrs. Joseph Leiter at Beverly, Mass. Gen. Bethell will sail later in the summer for England.

Mr. and Mrs. Christian Gross gave a dinner this evening.

Countess Herman Scherr-Thoss and two children, who have been visiting her father, Henry White, and Mrs. White, at Elm court in Lenox, for a month, are to sail tomorrow for Copenhagen.

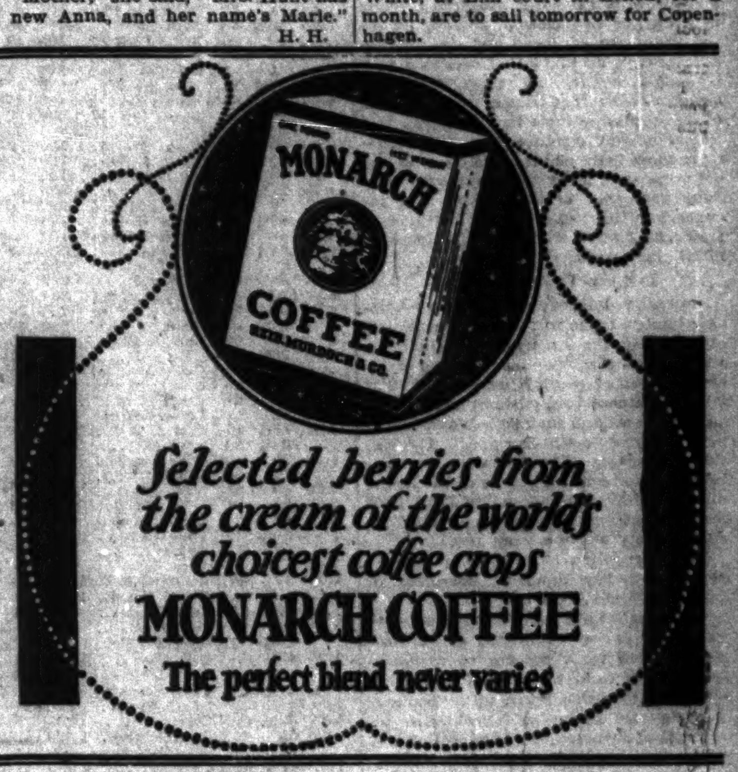

Our Greatest Summer Clearance

25% off ANY LAMP $1.00 down

See Monday's Papers

A sweeping midsummer clearance sale of all bridge, floor, table and boudoir lamps, including reed lamps for the porch. Also separate bases in many styles—making a silk shade is enjoyable "pick up" sewing for the Summer. DOUBLE Profit Sharing Coupons given before 10:30 A. M. and after 3:30 P. M. during this sale. Watch for Monday's announcement.

COMMONWEALTH EDISON ELECTRIC SHOPS
72 West Adams Street

Closed at 1 o'clock Saturdays during July and August

AMUSEMENTS

RACING AT HAWTHORNE
Auspices Illinois Jockey Club
Thomas E. Bourke, Secretary and General Manager
DERBY DAY
Saturday, July 14
First Running of Annual
Illinois Derby, $10,000 Added
World Famous 3 Year Olds Entered
General Admission, $3.30. Ladies, $2.20
Free List Suspended Derby Day

AUTO RACES
NORTH SHORE SPEEDWAY
LINCOLN AVENUE AND PETERSON ROAD
SUNDAY, JULY 29TH
RACES START 2:30 P. M.
TIME TRIALS 10:00 A. M.
Champion Dirt Track Drivers Scheduled for This Event
BARNEY OLDFIELD, CLIFF WOODBURY, GEO. BECK, ROY KETCHMAN AND OTHERS
Admission, $1.10; Box, $1.00; Grand Stand, 75c; Bleachers, 25c
Tickets on Sale
A. G. SPALDING & BROS., 211 No. State St.
ARGYLE STABLES—4818 Broadway.
Auspices North Shore Speedway Assn.
4742 N. Kildare Avenue. Telephone Kildare 3663
Track Manager—GEORGE BECK

MILLION DOLLAR RAINBO GARDENS
CLARK ST. AT LAWRENCE AV.
The World's Foremost Amusement Palace
FRED MANN Presents
Edward Beck's Entirely New Production
"RAINBO BLOSSOMS"
with an All-Star Cast
Beginning Mon., July 16
PAUL BIESE
THE SAXOPHONE KING and His Rainbo Orchestra
Famous Dinners and a la Carte Service
Reservation Ravenswood 4616-4626

AMERICA'S GREATEST ROADHOUSE
THE HOUSE THAT JACK BUILT
on Milwaukee Ave. Road
New Musical Show
Will Open Tonight
First Show—8:30 P. M.
Second 11:30
Last Show 2:15
BEST DANCE MUSIC
Reserve Your Table
NORTH BROOK 5

The Roof Garden
Hotel La Salle
Chicago's most delightful place to Dine and Dance.
DANCING throughout the evening to the best dance music in town.
E. E. Sheets, Jr., and His Californians.
Restaurant service a la carte and table d'hote.
Roof Garden Special Dinner $2.00 per person.

CIRCUS
Ringling Bros. and Barnum & Bailey Combined Shows
9 DAYS ONLY
Beginning Today, July 14
GRANT PARK GROUNDS
City Ticket Sale
At Lyon & Healy's
Wabash Ave. and Jackson Blvd.

SHUBERT PRINCESS
EUGENE O'BRIEN
HIMSELF in "Steve"
MATINEE TODAY
GOOD $1.50 SEATS
A SUMMER LOVE STORY OF LAUGHS AND THRILLS

Shubert GREAT NORTHERN
THE MUSICAL HIT OF AGES
"BLOSSOM TIME"
MATINEE TODAY

RIVERVIEW
Nightly—BALLMAN'S BAND
CHICAGO'S ORIENTAL CHAPTER ROYAL ARCANUM HOSPITAL ASS'N

CORT
MATINEE TODAY AT 2:30
WILLIAM COURTENAY
DANGEROUS PEOPLE

THE COVERED WAGON
WOODS' THEATRE
TWICE DAILY—2:30 and 8:30

RAVINIA
CHICAGO SYMPHONY ORCHESTRA
OPERA TONIGHT LA BOHEME

COMISKEY PARK
White Sox vs. Philadelphia

PLAYHOUSE
"CHAINS"
O. P. HEGGIE—HELEN GAHAGAN

PALACE
ORPHEUM CIRCUIT VAUDEVILLE
FANNIE BRICE
FRIDKIN & MAKARENKO
AUNT JEMIMA

STATE-LAKE
"YARMARK"

APOLLO
THE PASSING SHOW

WHITE CITY
FIREWORKS

Marigold Garden
ERNIE YOUNG'S SUMMER FOLLIES
ADMISSION 50c AND $1.00

RIALTO
LEAH BAIRD

MAJESTIC
ALWAYS COOL AND DELIGHTFUL

COLONIAL
The DANCING GIRL

CENTRAL
"UP THE LADDER"

BUSINESS SHOWS MORE STABILITY; FARM LOANS PAID

BY O. A. MATHER.

Yesterday was a fairly cheerful day in the business world, despite the occurrence of that old hoodoo, Friday, the thirteenth. Both the securities and commodity markets showed a better tone, while the gist of comment was a bit more optimistic.

The report of the War Finance corporation for the fiscal year ended June 30 pointed to a gradual restoration of commercial stability in general business and in agriculture. Advances during the twelve months totaled only $42,761,000 while more than $146,000,000 was repaid on loans. In the preceding fiscal year loans totaled $279,000,000 and repayments only $142,000,000. This reversal shows that credit is much more available and at easier rates than a year ago. It also indicates that the farmers are steadily liquidating old loans.

Midsummer Decline On.

"Contraction of demand and decline of prices mark the present midsummer period in different branches of business," Dun's week-end review says. "A further reduction of output in basic industries also is witnessed. The change, however, is not unnatural and confidence still prevails in many quarters. While new buying has clearly abated, potential needs remain large and the absence of excessive accumulation of goods is a favorable augury. Various statistical measures show that transactions continue of substantial volume in the aggregate."

Employment conditions in the industries show little change. Reports to the department of labor show employment in June decreased in thirty-three and increased in thirty-one cities. Detroit employment figures show a slight increase in the last week.

Lumber Trade Improves.

Noticeable improvement in the wholesale lumber trade in the last ten days is reported by the American Lumberman, which says that "opinion among dealers in some of the largest cities is that fall will witness a very heavy home building movement and that their biggest business this year is still to come." The National Lumber Manufacturers association reported unfilled orders of the larger mills on July 7 amounted to 580,491,000 feet and estimates business in sight as considerably above a year ago.

No interruption of prosperity is foreseen by James Simpson, president of Marshall Field & Co.

"The railroads are barely able to carry the enormous volume of business and reserve bank reports show industrial output to be far above the season's average and to be taken up immediately," he said yesterday. "There is an absence of suspensions and cancellations, those symptoms which always indicate in advance a shrinkage of consumption. Favorable factors predominate on the whole, and we therefore expect satisfactory business to prevail."

Sugar Prices Slashed.

Sugar prices were given another cut yesterday, all the large refiners quoting 9¼ cents a pound for fine granulated. In the steady decline in this commodity is new evidence of what consumers can accomplish through a "buying strike" when prices are jacked up too high.

Sugar consumption in the United States for the first half of this year was 2,603,-891 tons, a decrease of 68,362 tons from the first half of 1922. Sugar refiners were reported to have about 150,000 tons more on hand on July 1 than a year ago, but normally sales are smaller in the last half than in the first half of the year. So there is nothing to do but lower the price to a point where the public will buy.

NEW YORK CURB TRANSACTIONS

Friday, July 13, 1923.

[By Associated Press.]

INDUSTRIALS [illegible]

STANDARD OILS [illegible]

INDEPENDENT OILS [illegible]

MINING [illegible]

NEW YORK STOCK TRANSACTIONS

Friday, July 13, 1923.

[illegible]

Sales	Description	High	Low	Close	Net chge.	
9,100	Willys Overld.	7	6¾	6¾	+ ½	9
2,000	Do pfd	64	62½	64	+ 1	47¾
100	Wilson & Co.	21	21	21	....	42
100	Do pfd	64	64	64	....	....
100	Wiscon Cent.	26¾	26¾	26¾	....	....
1,100	Woolworth	234	230	234	+ 4	162
100	Young S & T	64	64	64	+ ½	....

*Ex dividend.

Sales: end of first hour, 97,500; end of second hour, 153,700; end of third hour, 186,700; end of fourth hour, 287,000; total sales, 372,400 shares.

BONDS [illegible]

STANDARD OIL SUBSIDIARIES [illegible]

CORPORATION EARNINGS

CHICAGO MOTOR COACH [illegible]

INTERTYPE CORPORATION [illegible]

HAVANA ELECTRIC RAILWAY, LIGHT AND POWER [illegible]

GENERAL ELECTRIC [illegible]

INVESTORS' GUIDE

Answers are based upon information which THE TRIBUNE believes correct, but beyond care in securing it THE TRIBUNE assumes no responsibility.

Inquiries must bear the signature and address of writer. Answers of public interest will be published, those not of general interest will be mailed if stamped, self-addressed envelope is inclosed. Address letters to Investors' Guide.

American Multigraph.

H. D. C.—The American Multigraph company is issuing 2,000 shares of common stock of no par value to finance the retirement of the unpaid balance of its $500,000 serial note issue and to provide funds for other corporate purposes. The company's balance sheet gives the common stock a book value of nearly $30 a share and net liquid working capital of $23.80 a share. Current assets of $2,896,214 are over five and one-half times current liabilities of $499,260. Net earnings, after depreciation and inventory losses of 1921 (but on the present basis of federal taxation), for the last seven years averaged over $3.50 a share per annum. For the first five months of 1923 the earnings were $262,010, equal to $6.24 a share annually. Dividends in varying amounts have been paid on the common stock every year since 1912. The present rate is $1.60 per annum. There is $611,-700 of 7 per cent cumulative preferred stock outstanding. About $250,000 preferred already has been retired. The common stock deserves a good rating.

Allis-Chalmers.

Allis-Chalmers Manufacturing company earned 13.89 per cent on its $16,500,000 of 7 per cent preferred stock and 4.05 per cent on its $26,000,000 common stock in 1922. The figures were practically the same in 1921. It is paying dividends—on the common at the rate of 4 per cent. The preferred is rather high grade. The common has merit, but is quite speculative.

RUBBER MARKET.

NEW YORK, July 13.—RUBBER—Smoked ribbed sheets, spot, 24½c.

NEW YORK BOND TRANSACTIONS

Friday, July 13, 1923.

UNITED STATES GOVERNMENT WAR LOANS [illegible]

Note—Fractions on United States government bonds, including net changes, are quoted in 32ds of 1 per cent.

GENERAL BOND MARKET. FOREIGN. DOMESTIC. [illegible]

Sales	Description	High	Low	Close
1	Sd E I of B con 4s	87¼	87¼	87¼
11	East Cuba 7½s	98½	98	98
6	Empire G & F 7½s	91¾	91	91¾
2	Erie 1st con 7s	103	103	103
1	do prior lien 4s	57½	57½	57½
10	do gen lien 4s	46½	46¼	46¼
41	do con 4s, ser A	49	48⅝	48⅝
5	do 4s, ser D	51½	51½	51½
2	Fran-Amer 7½s	90	90	90
6	Fisk Rubber 8s	104¾	104¾	104¾
2	Gen Electric deb 5s	100½	100½	100½
2	Gen Refoc 6s	97½	97½	97½
15	Good Rub 6½s	99¾	99½	99½

DIVIDENDS DECLARED

[illegible]

CHICAGO STOCK TRANSACTIONS

Friday, July 13, 1923.

Day's sales, shares.... 24,000 Year ago.... [illegible]
Total, 1923.... [illegible] Previous year.... [illegible]

Chicago stocks showed increased activity and a stronger upward trend yesterday. Stewart-Warner led in turnover and jumped 3 points on reports that the company will maintain its extra quarterly payment. Eddy Paper advanced 1¼ and Borg & Beck gained a major fraction. On small sales McCord Radiator, Bassick-Alemite, United Light and Wolff advanced 2 points each, while Union Carbide, Gill, Reo Motor and Hydrox gained a point or more. Yellow Manufacturing was off 4 points.

Div. pd. per share	Div. yield pct.	Bid.	Asked.	Description	Sales.	High.	Low.	Close.	Net chge.	Close July 14, 1922
$7.00	8.3	83¼	88	Amer Public Service pfd	60	84½	83¾	84½	− ½	....
9.00	7.4	121¾	122¼	Amer Tel & Tel	58	122	122	122	+ 2	....
7.00	9.3	75	75½	Armour & Co pfd	315	75½	75	75½	− ¼	[illegible]
7.00	8.1	85	86	Armour Del pfd	45	86	85½	86	+ ½	....
....	....	7⅛	8¼	Armour Leather	35	7½	7½	7½	....	12½
2.00	5.8	34¼	34½	Bassick Alemite	200	34½	32¾	34½	+ 2	....
3.00	12.7	23¼	23½	Boone W Mills	1,400	23½	23	23½	+ ½	....
3.00	10.9	27	27¼	Borg & Beck	1,015	27⅝	26½	27¼	+ ¾	....
7.00	8.0	88	90	Chgo Motor Coach pfd	35	89	88	88	− 1	....
8.00	6.3	126½	129	*Commonwealth Edison	52	127½	127	127½	+ ½	[illegible]
....	....	7¼	7½	Continental Motors	100	7⅝	7⅝	7⅝	+ ⅛	8
2.60	10.5	23½	24¼	Eaton Axle	30	24	24	24	− ¼	....
....	....	32¼	33	Eddy Paper	1,625	33	31⅝	33	+ 1¼	....
2.00	10.0	19⅝	20	Gill Mfg	155	20	18	20	+ 1¼	....
....	....	12⅝	13¼	Godchaux	60	13	13	13	....	....
3.00	10.7	27½	28	Gossard	125	27⅞	27	27⅞	+ ⅛	....
6.00	5.4	111	112	Hart S & M	50	112	112	112	+ ½	....
....	....	4½	4⅝	Holland St L Sugar	200	4½	4½	4½	....	6¼
1.00	5.4	18½	18⅝	*Hupp Motor	335	18½	18¼	18¼	+ ¼	19
[illegible]										
					118	141	139	141	+ 2	[illegible]
					110	79	78	79	+ ¼	74½
					10	90	90	90	+ ½	78½
					100	56	56	56	+ 1	....
					50	44½	44	44½	+ ½	[illegible]
					250	3⅝	3	3⅝	+ ⅛	7¼
					364	17	15	17	+ 2	....
					200	103½	103	103	− 1	103
					25	256	256	256	− 4	145
					575	92¼	91	92¼	+ ¼	71

Div. pd. per share	Div. yield pct.	Bid.	Asked.	Description
5.00	†3.6	140	142	United Light & Ry
6.00	7.6	78	79	Do 6% pfd
7.00	†7.8	87	90	Do 7% pfd
.80	1.4	55	57	U S Gypsum
6.00	13.6	43½	44½	Wahl
....	....	3¼	3½	Western Knitting
....	....	17¼	17¾	Wolff Mfg
6.00	5.8	102½	103½	Wrigley
6.00	2.3	256	260	Yellow Mfg
4.00	4.4	92	92½	Yellow Taxi

*Ex dividend. †Pays extra dividend.

WALL ST. FINDS CHEERFULNESS; STOCKS IN RISE

YESTERDAY'S AVERAGES

	High.	Low.	Close.	Net chge.
25 railroads	58.20	57.61	58.06	+ .63
25 industrials	102.12	100.99	101.90	+1.84
50 stocks	80.16	79.30	79.98	.84

The New York Times.

New York, July 13.—[Special.]—Cheerfulnes was the predominating characteristic of today's market. No doubt a measure of this moderate change in attitude was due to a second reading of Premier Baldwin's speech on German reparations, for the domestic news, as such, was hardly of sufficient positiveness of character to bring about an overnight change.

Our financial districts, after fully digesting the British premier's speech and using it as a basis for forecast of the actual note to go forward to Germany, are prone to accept the belief that a real and substantial step forward toward a settlement of the perplexing problem of reparations has finally been taken.

Stocks Steady to Higher.

Prices on the stock exchange were steady, from one to two points higher; sterling's advance was a robust one, aggregating almost 1½ cents to the pound, while such important markets as wheat and cotton displayed much of the same cheerfulness as was evident in stocks.

It is quite safe to venture the assertion that the upward movement which took place today in practically all markets was propelled by purchases from those who had previously sold for the decline. From many angles it was apparent that the firm tone was "professionally made," and that those who have sold for the decline are now anxious to repurchase. It has been evident for many days that prices on the stock exchange, for instance, had reached a level of depression at which extraordinarily good resistance was shown and that there had been a complete cessation of such "forced liquidation" as occurred two or three weeks ago.

Chance for Upward Bound.

A review of our industrial situation gives observers the impression that the market has become pretty well hardened to adverse news reports even should they develop. But, on the other hand, there is always an opportunity, particularly at the end of a long decline, for a sharp rebound should news develop which would warrant it.

BOSTON STOCK MARKET

[Quotations by Paine-Weber Co.]

	Sales.	High.	Low.	Close.
Ariz Coml	100	10½	10¼	10½
Ahmeek	210	61	60	61
Allouez	120	20	18	20
Arc Cons	100	1½	1½	1¼
Bos & Albany	25	147	147	147
Bos & Maine	320	10¾	10¾	10¾
[illegible]				49
[illegible]				42½
[illegible]				17½
[illegible]				31½
[illegible]				8½
[illegible]				166
[illegible]				80
[illegible]				100½
[illegible]				20½
[illegible]				89
[illegible]				5¼
[illegible]				76½
[illegible]				1¼
[illegible]				82¼
[illegible]				148
[illegible]				43
[illegible]				1½
[illegible]				3½
[illegible]				113½
[illegible]				19½
[illegible]				89
[illegible]				25¾
[illegible]				27⅞
[illegible]				29¾
[illegible]				17⅞
[illegible]				50

TREASURY CERTIFICATES

[illegible]

RAW SILK MARKET.

[illegible]

MONEY AND EXCHANGE

Money in Chicago firm at 5½@5¾ per cent on collateral; commercial paper, 5@5¼ per cent, 5¼@5¾ per cent over the counter; bankers' acceptances, 4@4¼ per cent; New York exchange by wire, par; by mail, 16@22c discount. Chicago bank clearings yesterday were $108,700,000, compared with $111,400,000 a week ago and $93,300,000 a year ago.

NEW YORK MONEY MARKET.

NEW YORK, July 13.—Prime commercial paper, 5 per cent; bar silver, domestic, not quoted; foreign bar silver, 62¾; Mexican dollars, 47; sterling, 60 day bids on banks, $4.57¼. Call money firm. High, 5 per cent; low, 5; ruling rate, 5; closing bid, 5; offered at 5¼; last loan, 5; call loans against acceptances, 4½. Time loans, firm; mixed collateral, 60-90 days, 5@5¼; 4-6 months, 5@5¼.

FOREIGN EXCHANGE.

Foreign exchange in amounts of $25,000 or over between banks, as quoted by the Illinois Merchants' Trust company:

	July 13.	July 12.	Wk. ago.	Yr. ago.
London—				
Cables	459⅞	458½	456¼	444¾
Checks	459⅞	458½	456¼	444
Paris—				
Cables	5.88	5.91¾	5.83	8.20
Checks	5.87½	5.91¼	5.82½	8.19
The following quotations are for checks:				
Italy	4.29	4.31½	4.28	4.58
Antwerp	4.89	4.97	4.78	7.79
Swiss	17.30	17.48	17.19	19.18
Holland	39.22	39.09	39.28	38.83
Sweden	26.46	26.48	26.44	25.90
Norway	16.31	16.32	16.08	16.45
Denmark	17.54	17.54	17.37	21.55
Spain	[illegible]			
Germany	[illegible]			
Austria	[illegible]			
Greece	[illegible]			
Poland	[illegible]			
Czecho-Slovakia	[illegible]			
Roumania	[illegible]			
Serbia	[illegible]			
Finland	[illegible]			
*Canada	[illegible]			
Argentina	[illegible]			
Brazil	[illegible]			
Hongkong	[illegible]			
Shanghai	[illegible]			
Japan	[illegible]			
India	[illegible]			
Chile	[illegible]			
Bulgaria	[illegible]			
Singapore	[illegible]			

*Per thousand discount. All other quotations are in American cash.

U. S. TREASURY STATEMENT

WASHINGTON, D. C., July 13.—[Special.]—The following is a statement of the condition of the United States treasury on July 11: [illegible]

IN FOREIGN STOCK MARKETS.

LONDON, July 13.—Bar silver, 30 11-16d per ounce. Money 3¼ per cent. Discount rates, short bills 3½ per cent. Three months bills, 3⅝@3½ per cent.

PARIS.—Prices moved irregularly on the bourse today. Three per cent rentes 56 francs 10 centimes. Exchange on London 78 francs 10 centimes. Five per cent loan 75 francs 5 centimes. The dollar was quoted at 17 francs 6 centimes.

Bond Salesman

A bond house with high standing on La Salle Street, and thirty years of experience in originating and distributing securities has an exceptional opening for one or two established bond salesmen. An opportunity almost without restrictions as to lists, and liberal basis of compensation.

Interviews may be arranged in confidence by addressing Tribune box GF-419 or through

Doremus & Co.
Advertising
208 South La Salle Street
Harrison 5960 Chicago

Gillette Safety Razor Co.

The Board of Directors have today declared a cash dividend of $3.00 per share, payable from the office of the Old Colony Trust Company, Boston, Massachusetts, on September 1st, 1923, to shareholders of record August 1st, 1923.

FRANK J. FAHEY, Treasurer.
Boston, July 11th, 1923.

Gillette Safety Razor Co.

The Board of Directors have today declared a stock dividend of 5%, payable from the office of the Old Colony Trust Company, Boston, Massachusetts, on December 1st, 1923, to shareholders of record at the close of business November 1st, 1923.

FRANK J. FAHEY, Treasurer.
Boston, July 11th, 1923.

WHEAT STEADI[ES] TO SCORE GA[INS] CORN ALSO [...]

BY CHARLES MICHAE[LS].

Grain markets showed a bett[er un]dertone than for several days an[d] a letup in hedging pressure whea[t] aged higher and closed at a ne[t gain] of ⅛@½c. Rust reports fro[m] American and Canadian northwe[st had] some influence. Prices had a ra[nge of] about 1c with the finish at inte[rmedi]ate figures, July being $1.00¼; S[eptem]ber, 99⅛@99¼c, and December, [$1.02]@1.02⅜. Corn showed more a[...] and closed ⅛@⅝c higher with h[ot] dry weather in the southwest a [...] Oats were ⅛c lower to ⅛c high[er and] rye ⅛@⅝c higher.

At no time was there any [...] pressure on the wheat market, [either] from speculators or from hedger[s] near the last when what was sai[d to be] a Canadian government estimate [of a] crop of 500,000,000 bu. or 104,000,[000] more than harvested last year wa[s given] out. This led to realizing and a r[eaction] from the top. Minneapolis finish[ed un]changed to ⅝c higher and Winnip[eg un]changed to ¾c higher. The four [...] western interior points received [...] and spot premiums here were 4@[...] on red winter without sales whil[e ...] was off ⅛@½c. At Kansas City [...] hard sold at 93c, or the same fi[gure as] No. 2 yellow corn. Rust report[s and] some damage claims are comin[g from] South Dakota, but so far little or [...] is shown in North Dakota or Can[ada].

Hot Winds in Southwest.

December corn came in for more [atten]tion as the result of continued h[ot and] dry weather in parts of Texas an[d Okla]homa with temperature of 100 a[nd ...] Damage reports commenced to co[me from] Oklahoma and there was a better [...] buying than of late which lifted [...] 1⅛c over the early low with th[e close] at 62⅝@62¾c, or about ⅝c [under the] top. July sold up to 84¼c, or [...] ⅝c of the best figure of the seas[on and] closed at 83¾c, while Septembe[r ...] 76¼@76⅜c. Old crop deliveries [...] tight throughout the day.

Oats held within narrow limi[ts and] closed with July at 38⅞c, Septe[mber] 34⅝c, and December at 36⅝c. C[ash de]mand only fair. Harvesting is pr[ogress]ing rapidly, but the country show[s no] disposition to sell as yet.

There was a larger run of inve[stment] buying orders noted in rye an[d with] wheat firm and offerings light [the ad]vance was easily attained. Nothi[ng was] heard regarding export demand[...] two northwestern markets had 24[...]

Big Demand for Hams.

Ham prices have been advanced [...] with some brokers claiming the b[est do]mestic demand in a long time. [...] pickled meats are also wanted a[nd dry] salted backs and bellies are taken [...] freely, while the domestic call f[or lard] and also fresh meats is good. [...] were affected by the weakness i[n ...] and closed with lard 7½@12½c [lower] and ribs were off 7½@10c. A local [...] who has been short July lard ha[s been] covering lately which narrowed th[e dis]count under September to 15c at th[e ...]

Prices follow:

Lard.	High.	Low.	Close July 13, 1923.	July 12, 1923.
July	10.92	10.85	10.85	10.92
Sept	11.10	11.00	11.00	11.12
Oct	11.17	11.12	11.12	11.22
Short Ribs.				
July			8.95	9.05
Sept	9.20	9.15	9.15	9.22

CANADA'S WHEA[T] CROP IS RECOR[D] 500,000,000 B[U.]

Montreal, July 13.—The largest [...] crop in Canadian history is being [fore]casted, estimates now running as hi[gh as] 500,000,000 bu. The Dominion bure[au of] statistics is one of the agencies pr[edict]ing a bumper crop. While the acre[age of] 22,169,000 shows a decrease of [...] acres from last year the condition [...] compared with 95 last year. [...] growth. Last year's yield was [...] bu. The bulk of the crop is in the big western provinces.

GRAINS IN AL[L] MARKETS

[illegible]

*Durum. †Exchange, $4.58, previous $4.58. ‡October.

TWO CARS OF NEW H[ARD WHEAT]

[illegible]

WHEAT STEADIES TO SCORE GAIN; CORN ALSO UP

BY CHARLES MICHAELS.

Grain markets showed a better undertone than for several days and with a letup in hedging pressure wheat averaged higher and closed at a net gain of ¼@⅜c. Rust reports from the American and Canadian northwest had some influence. Prices had a range of about 1c with the finish at intermediate figures, July being $1.00⅛; September, 99⅜@99⅝c, and December, $1.02⅝@1.02½. Corn showed more activity and closed ⅛@⅝c higher with hot and dry weather in the southwest a factor. Oats were ⅛c lower to ⅛c higher, and rye ⅛@¾c higher.

At no time was there any material pressure on the wheat market, either from speculators or from hedgers until near the last when what was said to be a Canadian government estimate on the crop of 500,000,000 bu, or 104,000,000 bu more than harvested last year was given out. This led to realizing and a reaction from the top. Minneapolis finished unchanged to ⅝c higher and Winnipeg unchanged to ⅛c higher. The four southwestern interior points received 267 cars, and spot premiums here were 4@5c lower on red winter without sales while hard was off ¼@½c. At Kansas City No. 2 hard sold at 93c, or the same figure as No. 2 yellow corn. Rust reports with some damage claims are coming from South Dakota, but so far little or no loss is shown in North Dakota or Canada.

Hot Winds in Southwest.

December corn came in for more attention as the result of continued hot and dry weather in parts of Texas and Oklahoma with temperature of 100 and over. Damage reports commenced to come from Oklahoma and there was a better class of buying than of late which lifted prices 1⅛c over the early low with the close at 62⅜@62⅞c, or about ⅝c under the top. July sold up to 84⅛c, or within ⅝c of the best figure of the season and closed at 83⅜c, while September was 76⅛@76⅜c. Old crop deliveries acted tight throughout the day.

Oats held within narrow limits and closed with July at 38⅜c, September at 34⅜c, and December at 36⅜c. Cash demand only fair. Harvesting is progressing rapidly, but the country shows little disposition to sell as yet.

There was a larger run of investment buying orders noted in rye and with wheat firm and offerings light an advance was easily attained. Nothing was heard regarding export demand. The two northwestern markets had 24 cars.

Big Demand for Hams.

Ham prices have been advanced ½@1c with some brokers claiming the best domestic demand in a long time. Fresh pickled meats are also wanted and dry salted backs and bellies are taken more freely, while the domestic call for lard and also fresh meats is good. Futures were affected by the weakness in hogs and closed with lard 7½@12½c lower and ribs were off 7½@10c. A local packer who has been short July lard has been covering lately which narrowed the discount under September to 15c at the last. Prices follow:

Lard	High.	Low.	Close July 13 1923.	July 12 1923.	July 14 1922.
July	10.92	10.85	10.85	10.92	10.75
Sept	11.10	11.00	11.00	11.12	10.97
Oct	11.17	11.12	11.12	11.22	11.12
Short Ribs.					
July	.....	.....	9.05	9.05	10.85
Sept	9.20	9.15	9.15	9.22	10.72

CANADA'S WHEAT CROP IS RECORD; 500,000,000 BU.

Montreal, July 13.—The largest wheat crop in Canadian history is being forecasted, estimates now running as high as 500,000,000 bu. The Dominion bureau of statistics is one of the agencies predicting a bumper crop. While the acreage of 22,169,000 shows a decrease of 253,000 acres from last year the condition is 106, compared with 95 last year. There is abundant moisture and satisfactory growth. Last year's yield was 396,000,000 bu. The bulk of the crop is in the three big western provinces.

GRAINS IN ALL MARKETS

July Wheat.

	Open.	High.	Low.	Close Jul.13 1923.	Jul.12 1923.	Jul.14 1922.
Chi.	99⅝	1.00⅛	99⅝	1.00⅛	99⅝	1.15¼
St. L.	97⅛	97½	97	97⅛	96⅞	1.11⅛
K. C.	92	92	91¼	91¼	91⅛	1.07⅝

[illegible]

WORLD'S GRAIN MARKET NEWS

From a supply and demand standpoint there is nothing in the present situation to make traders favorable to the buying side of wheat. But the question that puzzles traders is how much of the bearishness has been discounted by the present price. It is a two-sided proposition with bulges meeting liberal selling.

A few of the largest operators take the view that wheat prices are at a level where there will be little on the short side for the present, and that it is for the best interests of all to have values sustained around the dollar level. This will do more good to the trade than to have a further decline.

Magnus Johnson, candidate for United States senator from Minnesota is quoted as saying that the government should take 500,000,000 bu of its wheat surplus and store it until it can be sold. The trade wonders where enough storage room is to be had to hold so much wheat.

Shorts in corn were made nervous by reports of hot winds and temperatures of 100 to 108 in Oklahoma and Texas injuring the crop. There were also reports that the crop there was firing. Bad reports received the most attention and in addition to local covering in September and December, there was buying by eastern traders and by foreigners.

It has been decided that the trouble with the wheat markets of the world is overproduction and decreased demand. This is the decision of the economists who have met in Washington the last few days. They recommend reduced acreage. The farmers would like to have a plan materialize to help them get better prices for their present crop which is more important now than the prospect of reduced acreage next season.

The six primary markets had 864 cars of wheat yesterday, of which Kansas City had 231 cars against 104 cars last year, while the six markets had 761 cars last year.

Buying of wheat in Minneapolis and Winnipeg and selling here was a feature in the trading.

CASH GRAIN NEWS

A larger export business in wheat was put through during the day than the 300,000 bu estimated by the seaboard after the close, as local handlers sold hard winters at the gulf, but gave no quantities. Premiums at the gulf were ½c higher, with August loading 9c over September and September loading at 9½c over. Premiums on Manitobas were stronger in all positions.

Chicago handlers sold 5,000 bu wheat, 110,000 bu corn, and 85,000 bu oats to the domestic trade, while estimates as to purchases of corn to arrive were around 150,000 bu. J. E. Bennett & Co.'s Indianapolis office wired that purchases by handlers there aggregated 100,000 bu. Charters were made for 220,000 bu corn at Milwaukee at 3c to Buffalo.

Premiums on red winter wheat here were sharply lower at 5@6c over July for No. 2, due to a readjustment to a new crop basis, but there were no sales. Hard winters easier at 1¼@1¾c over July for No. 2, with No. 1 hard 1½@2½c over the future. Receipts, 17 cars. Outside markets 1c higher to 1c lower, latter on new at Kansas City.

Basis on yellow and white corn in the Chicago sample market was somewhat easier, with No. 2 yellow 5@6¼c and white 4¼@4½c over July, while No. 2 mixed brought 2@2¼c over. Purchases to arrive, 5 day shipment, were at 4@5c over July, or 1c lower than the previous day. Receipts, 77 cars. Outside markets unchanged to 3c higher, the latter on yellow at Omaha.

Demand for cash oats was fair, with the basis firm at 2@3c over July for No. 2 white and July to 2c over for No. 3 white. Receipts, 84 cars.

Range of cash grain prices in leading markets follow:

WHEAT.

	Chicago.	Kansas City.	St. Louis.
No. 1 red.	....	98 @99	1.03@1.04
No. 2 red.	....	96 @99	1.02@1.03
No. 3 red.	....	....	98½@1.01
No. 4 red.	....	....	97 @98½
No. 1 hd.	1.01¾@1.03	93½@99	....
No. 2 hd.	1.01¾	93 @99	....
No. 3 hd.	....	93 @98	....

	Chicago.	Winnipeg.	Minneapolis.
No. 1 nor.	....	1.07½	1.04¼@1.11¼

[illegible]

PRIMARY MOVEMENT

[illegible]

GRAIN STATISTICS

[illegible]

SUGAR MARKETS.

[illegible]

TWO CARS OF NEW HAY

[illegible]

COTTONSEED OIL.

[illegible]

HOG VALUES DROP UNDER PRESSURE OF BIG RECEIPTS

CHICAGO LIVE STOCK

HOGS.

Bulk of sales	$ 6.50@ 7.60
Heavy butchers	7.00@ 7.45
Butchers, 185@250 lbs.	7.25@ 7.65
Heavy and mixed packers	6.00@ 6.40
Rough and heavy packing	5.75@ 5.95
Medium weights	6.50@ 7.00
Light bacon, 160@190 lbs.	7.00@ 7.65
Selected, 140@155 lbs.	6.95@ 7.45
Pigs, poor to fancy	5.00@ 6.75
Stags, subject to dockage	4.50@ 5.00
CATTLE.	
Prime steers, 1,200@1,500 lbs	11.00@11.50
Good to choice, 1,100@1,500 lbs	9.35@10.90
Poor to good, 800@1,400 lbs.	6.75@10.00
Yearlings, 700@1,400 lbs.	8.50@11.25
Low grade killing steers	4.75@ 6.50
Bulk of steers	8.85@11.00
Fat cows and heifers	4.00@10.00
Canning cows and heifers	1.00@ 3.25
Poor to choice bulls	3.75@ 8.25
Poor to fancy calves	6.50@12.25
Stockers and feeders	4.50@ 8.25
SHEEP AND LAMBS.	
Wethers, good to best	7.00@ 7.75
Ewes, poor to best	3.25@ 7.00
Western range lambs	14.00@15.25
Native lambs	12.50@14.75
Lambs, poor to best culls	7.00@ 8.50
Yearlings, all grades	8.50@13.00
COMPARATIVE PRICES.	
HOGS—Bulk of sales yesterday	6.50@ 7.60
One month ago	6.50@ 7.15
One year ago	9.25@10.60
CATTLE—Bulk of beef steers yesterday	8.50@10.25
One month ago	8.85@10.40
One year ago	8.75@10.15
SHEEP—Western range lambs yesterday	14.25@15.25
One month ago	14.50@16.50
One year ago	13.00@13.75

Hog values slumped back to Monday's level, under the pressure of the largest Friday receipts in some time. Better shipping demand had very little effect on the downward trend of prices, with market closing at the low time of the day and unevenly 40@60c below a week ago. Top price dropped 15c at $7.65, with average off 20c at $7.00, the "spread" of 65c being widest of the season. Market was in hands of local packers, who purchased a better class of hogs, neglecting commoner grades, which comprised a liberal part of the 16,000 estimated in the pens at the close.

Cattle receipts yesterday were small and included very few choice beef steers. Not many sales ranged above $10.25, with $11.15 stopping the best available. Prices ruled generally steady, only in spots reflecting 10@15c decline. Strictly choice handy weight beef steers are in good demand, and some traders expect even better outlet for the latter kind in the near future. This week's receipts were only moderate in point of size, with quality little changed. Butcher stock yesterday sold steady and calves 25c lower.

Lamb Prices Steady.

The small number of lambs on sale were secured at unchanged prices, best available selling at $14.75. Half of the receipts were forwarded direct to packers, the 4,000 on sale consisting of natives. None arrived from the range states. Small city butchers were active competitors, although large local interests traded indifferently. Closing sales yesterday were generally $1.00 below the previous Friday, and average prices showed even more decline, owing to poorer quality.

Receipts at Chicago for today are estimated at 500 cattle, 12,000 hogs, and 3,000 sheep, against 1,505 cattle, 3,911 hogs, and 3,866 sheep the corresponding Saturday a year ago.

Yesterday's Hog Purchases.

Hog purchases yesterday by Chicago packers and others follow:

Armour & Co.	4,000	Miller & Hart	1,200
Anglo-Amer	2,000	Indepen P Co.	1,000
Swift & Co.	4,300	Brennan P Co.	1,300
Hammond Co.	2,300	Wm Davies Co.	500
Morris & Co.	3,500	Others	2,000
Wilson & Co.	4,100	Shippers	11,000
Boyd-Lunham	1,500		
West Pk Co.	2,800	Total	*43,700
Roberts & Oake	900	Left over	16,000
Agar	400		

*Including 500 forwarded to Western and 400 to Agar from outside markets.

LIVE STOCK MOVEMENTS AT CHICAGO.

Receipts—	Cattle.	Calves.	Hogs.	Sheep.
Thur., July 12.	8,993	4,266	27,705	9,063
Est., July 13.	4,000	1,000	42,000	8,000
Week so far	54,470	12,685	220,679	78,618
Week ago	35,633	9,427	145,827	33,006
Year ago	59,814	15,827	161,979	69,977
Shipments—				
Thur., July 12.	2,817	29	7,655	1,329
Est., July 13.	1,500	10	8,000	1,500
Week so far	17,681	254	43,358	10,726
Year ago	15,381	1,220	42,215	12,347

OUTSIDE LIVE STOCK MARKETS.

[illegible]

WOOL MARKET.

[illegible]

METAL MARKETS.

[illegible]

PRODUCE MARKETS

A better demand for 92 score butter advanced the price ½c here but other scores were unchanged. Trade was somewhat more active, although in the east the call was light with New York and Boston unchanged to ½c lower. Philadelphia unchanged. Trade in cheese was only fair with prices unchanged.

Fresh eggs prices were unchanged, but the undertone was not as firm as of late. Receipts 15,093 cases.

Spring chickens advanced 1c in the live poultry market and spring ducks and geese were also advanced. Receipts 2 cars and 1,380 coops.

Potatoes were unchanged for cobblers and unchanged to 25c lower for Triumphs, the latter from the south coming out of condition in many cases. Receipts 62 cars.

WHOLESALE CREAMERY BUTTER PRICES

	Chicago Whole milk.	Chicago Centralized.	New York.	Boston.	Philadelphia.
93 score	.....	....	40	....	41
92 score	38	....	39	39¼	40
91 score	37	....	38½	39	39
90 score	36	37	38	38½	37½
89 score	35	35½	37½	38	36½
88 score	34½	34½	36½	37	35½
87 score	34	....	36	36	35
86 score	33	....	....	35	....

BUTTER PRICES TO CHICAGO RETAILERS

Score—	Tubs.	Prints.	Cartons.
Best [92-94].	40-41½	41-42½	41½-43
Good [89-91]	38-39½	39-40½	39½-41

WHOLESALE CHEESE PRICES.

	Chicago.	*Wisconsin.	New York.	Philadelphia.
Twins	.21½-22¼	21½	24½-25½	....
Flats	....	22	25-26	25½-26½
S. Dais	22¼-22¾	22	23½-24½	24-24½
D. Dais	22 -22½	21¾	23½-24¼	....

[illegible]

CHICAGO GRAIN INSPECTION

[illegible]

COTTON MARKETS

[illegible]

LIVERPOOL.—COTTON—Spot, quiet; prices firm; American middling, fair, 16.64d; good middling, 16.04d; fully middling, 15.94d; middling, 15.79d; low middling, 15.54d; good ordinary, 15.04d; ordinary, 14.74d; sales, 4000 bales including 2500 American; receipts none. Futures closed quiet and steady. July, 14.87d; September, 13.82d; October, 13.29d; December, 12.87d; January, 12.69d; March 12.55d; May 12.42d.

Weekly statistics: Total forwarded to mills, 37,000 bales, of which 18,000 were American; stock, 440,000; American 161,000. Imports, 26,000; American, 12,000; exports, 4,000; American, 2,000.

TRADE REVIEWS OF WEEK

Marshall Field & Co. say:

"Current wholesale distribution of dry goods was slightly less than a year ago during the same period, but was considerably in excess of last week. Road sales did not reach the total of the corresponding period a year ago due to the fact that a greater percentage of the road sales force was on vacation than during 1922 at this time. Decided improvement was shown, however, over the total for last week. There were more customers in the market than last year during the same week. Collections increased over the corresponding period of last year. Business for the first six months of 1923 showed a very decided improvement over the same period in 1922. Orders taken for delivery after July 1 were 25 per cent in excess of the total for the corresponding six months last year; cancellations are at minimum, indicating that merchants have confidence in the prospects for good business during the coming six months."

The John V. Farwell company says:

"Wholesale dry goods business booked by road men shows gain over last week and is now running about equal with corresponding week of last year. Many road men are on vacations, so that total immediate business was not large either this year or last. Woolen dress goods are showing increased activity as cutting trade is beginning to operate. Mills are behind in deliveries of blankets, and some other leading lines of merchandise. Our credit department reports material decrease in credit losses for the first six months of the year compared with corresponding period of last year. Favorable crop reports and labor situation presage good fall business."

GASOLINE AND LINSEED OILS.

CHICAGO, July 13. — GASOLINE — Tank wagon, 20c; service station, 22c; machine, 27.2c. CARBON—Perfection, 11½c; machine oil, summer, black, 11.4c; do winter, 11.4c; Havoline furnace oil, 9½c. LINSEED OIL—Raw, 1 to 4 brls, one delivery, $1.28; [illegible]

COFFEE MARKETS.

[illegible]

FORCES AT WORK TO MAKE CITIES FIGHT TO EXIST

BY SCRUTATOR.

Chicago must be sold on the desirability of good transportation and low taxes, sold quickly, or pay heavy penalties. The inconvenience and actual suffering from poor transportation and the traffic congestion, inseparably bound up with it as continuous effect and continuous accelerator, are apparent to everybody who crosses the loop even once. No one has ever undertaken to figure out the cost of such delays in time and money, but it is reflected in the price of everything produced or consumed in this area.

Municipal taxes are also incorporated in every price paid here or elsewhere for Chicago goods. But heretofore Chicagoans have contemplated such economic handicaps in terms of competition with other cities. Today there is a new industrial force at work, which will challenge the very existence of all American cities, and which must be met by the elimination of urban wastes and the speeding up and cheapening of every process of city life.

The writer does not share the premature belief of some electrical engineers, who predict the decentralization of American industry to the point that cities will tend to disappear. They neglect the social and psychic forces which made cities. They assume that man naturally prefers rural life, when all we know of history would teach otherwise. Here in America we think of the farm house as antedating the town, but historically men lived in cave or village groups long before we have indications of separate farms, and the bulk of the old world peasantry still live in villages.

Men will continue to live in cities, unless the cities are made economically impossible through poor communications or bad government. But the very fact that a powerful economic thrust has now come into play, which tends to scatter industries from the urban centers, certainly will put the cities on their mettle.

Here is a circular sent out by an electrical publicity agency which pictures in "hifalutin" language, some of the thought now rife among electrical promoters:

"Eminent engineers have pointed out that the development of American civilization has been coincident with the growth of our cities. People simply had to be welded together, and the cities furnished the melting pots. But with the new methods of transportation and communication, with motion pictures, radio, and numberless devices that have come along with the electrical age, the country is no longer a 'lonesome place'; and with the transmission of power by hydro-electric energy an accomplished fact, manufacturing is retreating from the congested, expensive districts to the open areas.

"The new development is as natural as it is contradictory to the early methods of our national growth. Electricity is doing it all. Water power, the greatest of our undeveloped resources, makes the change not only possible but economically desirable; and because it is economically desirable, the process of decentralization has commenced."

Here is another, from Charles A. Coffin of the General Electric company:

"The next great social change is decentralization. Electricity made the great city. Now it is expected to unmake it. All the advantages of the city will soon be possible on the farm, without having to put up with the unendurable iniquities of city life. Economy, efficiency, and culture may soon be broadcast. When they are, we won't have to suffer from subway jams, freight congestions, high prices, impossibly high rents for impossible, cramped living quarters, strikes, unemployment, crime waves, and a hundred other plagues of modern times."

Which suggests that as a prophet Mr. Coffin may turn out to be a great electric executive. Bill Haywood and Henry Ford have also given tongue to similar ideas of decentralization. But California, where power is already widely diffused and is brought from the mountain snow crests across the state to the coast cities, shows something different. Manufacturing processes do tend to become decentralized and are strung all the way back from tidewater to the foothills; but what cities are growing faster than California's?

But Mr. Coffin's catalogue of city ills is valuable in this: it indicates what cities should work to eliminate, if they would continue to grow.

MARCY DEPLORES SICK GRAIN MART; PRICES TOO LOW

George E. Marcy, president of the Armour Grain company, believes that present prices for grains are lower than warranted by actual conditions and that, although there is a surplus, it should not be burdensome at existing price levels. He deplores existing conditions and says that the United States has only a reasonable carry-over and that the balance of the world has nothing extraordinary, especially at present values.

"The sick wheat market is caused by two things," says Mr. Marcy. "First, there are too many extravagant statements being made regarding the available supplies and crops; and the people who make these statements fail to explain the whole situation. There are hundreds of millions of people who must use wheat, and it is the cheapest of any food. Such statements have a tendency to disturb confidence in values.

"Secondly, the bringing of politics into the practical handling of the enormous crop—5,000,000,000 bushels or more—of grain raised in the United States and the political attack made against the exchanges have to a very large extent frightened speculation out of the market. Former conditions would find speculative investment buyers buying grain futures on a large scale and very little thought given to any great surplus at these prices."

Union Trust Company Pays Extra Dividend

Directors of the Union Trust company, one of Chicago's oldest banks, yesterday voted an extra dividend of 2 per cent, payable next Monday. This action brings the total dividend rate, including regular and special payments up to 16 per cent. Frederick H. Rawson is president of the institution.

FINANCIAL NOTES

With something like 50 per cent of the nation's industry depending on the price of wheat for their sustenance, there is unusual interest in the financial district in present programs which seek to set a higher price on that important commodity. But the result of artificial measures applied thus far—the tariff on wheat being regarded by many economists as one such measure—has been anything but gratifying. "Until a scientific and businesslike study has been made of the potential markets and their sources of supply and until American production has been increased or limited on a corresponding basis," one economist declared, "there can be no hope of assuring the farmers an adequate return."

One of the most hopeful signs for the successful handling of the large grain crop this autumn, in the opinion of railroad officials, is the continual flow of empties to the west through St. Louis and Chicago in preparation for this movement. It is now estimated that the number of empties going through these two terminals for use in the west will average very close to 1,000 cars a day besides a heavy movement of cars into Canada to handle the crops there. Such a movement, these officials declare, indicates that the plans for handling the heavy autumn traffic are going forward "according to plan."

Chancellor Wolcott at Wilmington yesterday reserved decision on the petition of the Allied Chemical and Dye corporation and by the By-Product Coke company for an injunction to restrain the Steel and Tube Company of America from distributing the proceeds of the sale of its assets to the Youngstown Sheet and Tube company.

Automobile production for the first six months of the year totaled 2,029,000 cars and trucks, compared with 1,161,000 during the corresponding period last year, according to reports to the National Automobile Chamber of Commerce.

The Producers and Refiners corporation declared an extra dividend of 12½c on preferred stock, in addition to regular quarterly dividend of 87½c. The International Railways of Central America declared a cash dividend of 1¼ per cent on the preferred stock. This is the first cash disbursement made on the preferred stock since August, 1914.

DRY GOODS AND GARMENT NEWS

[Copyright: 1923: Fairchild News Service.]

NEW YORK.—A threatened strike in the cloth finishing industry has been averted with the employers' acceptance of the union's compromise offer of 75 per cent of original wage increase demand. Employers also agree to a two years' agreement with the union, effective July 30.

NEW YORK.—Men's clothing manufacturers probably will buy spring, 1924, piece goods on a hand to mouth basis, in the opinion of Max Hart of Hart, Schaffner & Marx.

NEW YORK.—A small amount of print cloth business was put through in the local gray goods market today at slightly higher prices in some instances. The 64x60, 5.35 yards to the pound, sold at 8⅜c a yard for August and September delivery. Spots were 8¾c. First hands asked 10½c for the 68x72, 4.75 yards to the pound, although goods were still offered by second hands at 10⅜c. Other numbers were unchanged.

ROSIN AND TURPENTINE.

SAVANNAH, Ga., July 15.—TURPENTINE, firm, 86½c; sales, 194 casks; receipts, 613 casks; shipments, 358 casks; stock, 5,343 casks. ROSIN, firm; sales, 2,125 brls; receipts, 2,391 brls; shipments, 1,023 brls; stock, 82,031 brls. Quote: BDE FGH IK, $4.67½; M, $4.70; N, $4.90; WG, $5.20; WW, $5.60.

INDEX TO CLASSIFIED ADVERTISEMENTS

	Page.
Arts and Antiques	16
Auction Sales	16
Automobiles	20, 21
Automobile Loans	20
Barter and Exchange	17
Billiards and Bowling	20
Bicycles and Motorcycles	20
Board and Lodging	17
Board Wanted	17
Boats, Yachts, etc.	17
Building Material	20
Business Chances	20

[illegible]

LEASEHOLDS.

[illegible]

SITUATIONS WANTED—MALE.

[illegible]

SITUATIONS WANTED—FEMALE.

[illegible]

WANTED—MALE HELP.

BANK CLERK—CLEARING house department; must be experienced. RELIANCE STATE BANK, 1540 W. Madison-st.

BANK RECEIVING TELLER

BANK MEN

CAPABLE, HONEST MAN.

SALESMEN—CLOTHING. Experienced, for men's and boys' clothing. L. KLEIN, Halsted, 14th, and Liberty.

SALESMEN.

SHOE SALESMEN

THE STETSON SHOP,

STENOGRAPHER.

[illegible]

Bond Salesman

[illegible]

Doremus & Co. Advertising 208 South La Salle Street Chicago

[illegible]tte Safety Razor Co.

The Board of Directors have declared a cash dividend [illegible] per share, payable from office of the Old Colony [illegible] Company, Boston, Massachusetts, on September 1st, 1923, to stockholders of record [illegible]

[illegible]NK J. FAHEY, Treasurer. [illegible]ston, July 11th, 1923.

[illegible]tte Safety Razor Co.

[illegible]

[illegible]NK J. FAHEY, Treasurer. [illegible]ston, July 11th, 1923.

[illegible]

WANTED—MALE HELP.

Executives and Managers.

OPERATION MANAGER.

THE LARGEST MAIL ORDER HOUSE OF ITS KIND IS SEEKING THE SERVICES OF A HIGH GRADE EXECUTIVE OF PROVEN ABILITY, CAPABLE OF TAKING FULL CHARGE OF OPERATIONS.

REGARDLESS OF PAST EXPERIENCE AND TRAINING, HE MUST BE ABLE TO ADAPT HIMSELF TO OUR BUSINESS AND OBTAIN RESULTS. THIS IS A REAL OPPORTUNITY, ONE IN WHICH FUTURE IS LIMITED ONLY BY YOUR OWN ABILITY. GIVE FULL PARTICULARS FIRST LETTER. ALL COMMUNICATIONS WILL BE HELD IN STRICT CONFIDENCE. ADDRESS H P 551, TRIBUNE.

HOTEL MANAGER AND RESTAURANT [illegible] Address J D 56, Tribune.

RESTAURANT MANAGER.

[illegible]

MAN—EMPLOYMENT MANAGER—OF IN[illegible]

FURNITURE SALESMAN AND MANAGER—[illegible] Address J K 456, Tribune.

Boys—Office and Factory.

BOYS WANTED,

16 years of age or over, to work nights in pressroom; good wages and chance to learn trade; bring proof of age. Apply R. R. DONNELLEY & SONS COMPANY, 2119 Calumet-av.

Professions and Trades.

[illegible]

ARMATURE WINDERS

[illegible]

AUTOMOBILE MECHANICS.

Experienced with

V TYPE

8 CYLINDER

engines are needed at once. First class mechanics can make good money. Working conditions are the best.

Apply between 9 and 5, to SUPERINTENDENT. CADILLAC MOTOR CAR COMPANY, 2301 Michigan-av.

AUTOMOBILE MECHANICS.

Must be experienced on Buick cars, only A1 men need apply. SOUTH CHICAGO AUTO SALES, 9012 Commercial-av.

AUTOMOBILE MECHANICS.

Must be first class motor repair men. YELLOW COACH MFG. CO., Belden and Racine-avs.

AUTO INSPECTOR — ON FORD CARS; must have 5 years' experience; also A1 service man; others need not apply. Apply Supt. R. A. Wichle, Reid Burton Motor Co., 1545 N. Fairfield-av.

AUTO MECHANIC—APPLY IMMEDIATELY. 6920 S. Halsted.

BRASS FINISHER.

(Fox lathe hand.) J. J. RYAN & CO., 104 S. Jefferson.

BRICKLAYERS WANTED.

22d and Jefferson.

BRICKLAYERS WANTED.

58th and Woodlawn-av. Long job.

BRICKLAYERS—SIX UNION BRICKLAYERS; $1.37 per hour; all summer's work; transportation refunded. L. F. PARKINSON & CO., Seneca, Illinois.

BRICKLAYER — FOR PRESSED BRICK work. Lincoln School, Highland Park.

BRUSHMAKER—WHO KNOWS HOW TO MIX and comb bristle. J. I. HOLCOMB MFG. CO., Indianapolis, Ind.

BUICK MECHANICS—THREE EXPER. APply 8 a. m. today. Northwest Buick Co., 3444 Lawrence-av.

BUTCHER—EXPERIENCED. 534 N. STATE-ST.

CARD WRITER — FIRST CLASS. WRITE or call. Sally Sign Service, 8 Douglas-av. Elgin 8039.

CARPENTERS—10. AT 7331 COLES-AV. for trimming. Poulsen & Westin.

CARPENTERS—WASHINGTON & HARVEY. Oak Park. See foreman.

CARPENTERS. APPLY 4900 W. Bloomingdale-av.

CHAUFFEUR.

Experienced white chauffeur, thoroughly familiar with washing and polishing cars, as well as being a competent, careful driver, for home in Wilmette. Only those willing to do work in and around the house need apply. State age, experience, salary expected, and give references. Also give phone number. Address J P 118, Tribune.

COMPOSITOR — 2-3RDER. EXPERIENCED on folding paper boxes. Empire Box Works, 518 W. Monroe-st.

CRANE OPERATORS,

electric experienced men. Apply CHICAGO BRIDGE & IRON WORKS, 105th and Throop-sts.

CUTTER AND DESIGNER — MAN CAPAble of drafting the latest styles and patterns for men's suits and overcoats. Must be between age of 32 and 45 and know how to run a cutting department of a high class Cut, Trim, and Make House. Must be willing to go to a Western city. Railroad fare paid. Salary $65 per week to start, with wonderful opportunity to make money if right man. References and full details regarding your ability required. Address J C 561, Tribune.

DETAILER AND STOCK BILLER—ALSO cabinet makers for store fixture work. Steady employment. Walrus Mfg. Co., Decatur, Ill.

DRAFTSMAN—ABLE TO DRAW SIMPLE floor plans and interior elevations and to handle stenography and typewriting in small office. Address J D 94, Tribune.

DRAFTSMAN—YOUNG MAN FOR HEATing contractor's office. 7921 S. Halsted.

ELECTRIC WELDERS

for day and night shift; steady work. Apply BRUNSWICK-KROESCHELL CO., 460 W. Erie-st.

ENGINEER — EXPERIENCED, AND ALSO puller man. Alert Laundry, 5610 Wentworth-av.

FINISHER — FOR RETAIL FURNITURE store; must be thoroughly experienced in his work; no other need apply. 725 W. North.

FORD MECHANICS—2 FORD, THOROUGHLY experienced motormen, excellent working conditions in large modern shop; do not apply unless you can qualify as an exp. Ford mechanic. Call, write or phone Edw. Sullivan Inc., Aurora, Ill. See Mr. Brown, mgr.

GARAGE FOREMAN—WHITE; THOROUGHly experienced, for nights; must be absolutely experienced in city garages; able to handle men and must be honest and sober; best salary; high grade North Side garage. Answer by letter only. Garage foreman, 4946 Sheridan-rd.

GISHOLT TURRET LATHE

operator. State age, experience and salary. Address J J 382, Tribune.

GORDON FEEDER. 117 N. DEARBORN, Room 816.

INSPECTORS.

One that has had experience on sheet metal work and one that has had experience on assembly work, for wash machine factory. CONLAN CORP., 19th-st. and 52d-av.

WANTED—MALE HELP.

Professions and Trades.

GRANITE CUTTERS—[illegible] Address F N 36, Tribune.

IRONWORKERS.

Experienced erectors and fitters on iron stair work. Guaranty Iron and Steel Co., 2846 W. Lake-st.

LAYOUT MEN—IN DOOR DEPARTMENT [illegible] Canal 0135.

MACHINE MAN—IN FOLDING BOX FACtory; [illegible] Brightwood.

MACHINIST—FIRST LATHE HAND. APply [illegible] WRIGHT.

MAN—CARVER SANDWICHES—75C HR. [illegible]

MECHANICS — FIRST CLASS; HIGHEST wages [illegible] experienced on motor truck. [illegible] 23d and [illegible]

MECHANIC — GOOD FORD MOTOR MAN; [illegible] 2441 Michigan.

MAN—YOUNG, FOR LIGHT FACTORY work; [illegible] at once.

MAINTENANCE MAN.

[illegible] AMERICAN BREAD WRAPPER CO., [illegible] Ohio-st.

MEN.

To work in our inspection room; must read [illegible]

STROM STEEL BALL CO., 621 Garfield-st., Oak Park, Ill.

MEN—OVER 21; EXP. UNNECESSARY; TO [illegible] Baffett [illegible]

MILLWRIGHT,

With blacksmith shop experience; position permanent.

REPUBLIC BOX CO., 925 N. Halsted.

MILLWRIGHT MECHANIC.

Must be A1 man and have his own tools [illegible]

MOLDERS—[illegible]

ORNAMENTAL BRONZE WORKERS—[illegible]

PAINT MAN—FOR DIPPING ROOM; [illegible]

PIANO TUNER

[illegible]

PRESSMAN—HARRIS 2 COLOR S1 PRESS; [illegible]

PUNCH PRESS OPERATORS ASSEMBLERS.

Light work, good wages and bonus. THE ARIDOR CO., 579 E. Illinois. State 5373.

[illegible]

SAW FILERS

[illegible] HARRIS BROS. CO. [illegible]

SHEET METAL—[illegible]

SIGN PAINTERS—MUST BE EXPERIENCED in board and galvanized iron work. See Mr. Polakow, bank floor, 68 W. Washington.

SLOTTER SET-UP MEN.

Exp'd Waterbury and Manville Screw slotting machines.

PHEOLL MFG. CO., 5700 W. Roosevelt-rd.

SET-UP MAN

for drill press department; good starting wages and steady job. Apply employment department.

PAYSON MFG. CO., 2920 Jackson.

SPRAYERS — EXPERIENCED ON CHANDElier work. ILLUMINATING PRODUCTS CO., 119 N. Des Plaines.

STEWARD—IMMEDIATELY, FIRST CLASS, one who has had very wide experience in the hotel business, to take full charge of all departments connected with the Hotel Grunewald; when answering send copies of references and state salary expected. A. Benaglia, general manager, Hotel Grunewald, New Orleans, La.

TERRA COTTA FITTERS OR MEN HANDY with tools—Those with some experience in cutting stone, marble, granite or onyx preferred. Northwestern Terra Cotta Co., 2525 Clybourn-av.

TERRA COTTA WORKERS—FOR PRESSING and other departments; steady work; good pay. Northwestern Terra Cotta Co., 2525 Clybourn-av.

TOOL MAKERS AND SQUEEZER MOLDERS —Experienced on plate work; steady work and good wages. ADVANCE-RUMELY COMPANY, La Porte, Ind.

WANTED — A FEW GOOD wood car repairmen. Fine new shop. All inside work; overhead cranes and other facilities. No trouble; steady work; good wages. None but experienced men need apply.

MT. VERNON CAR MFG. CO., Mt. Vernon, Illinois.

WINDOW DRESSER AND CARD WRITER—This is a wonderful opportunity for a young man in the best and largest ladies' ready to wear store in this town; prefer one that has had years of experience in women's stores. Apply in person or by mail at once. GROSSMAN BROS. CLOAK CO., 238-240 East Main-st., GALESBURG, ILL.

YOUNG MAN—WITH GOOD EXPERIENCE, for wood erecting shop foreman in contract freight car shop in middle west; state age, experience, references and salary expected; good opportunity for right man. Address F P 10, Tribune.

Pharmacists.

PHARMACIST — ASSISTANT, YOUNG, American, in Evanston. Good hours and pay. No fountain. Must come well recommended. A real position for right party. Address J H 288, Tribune.

PHARMACIST—REG.; 4 EVENINGS A WK. and Sundays. Quantance, 3757 Lawrence.

Farm and Garden Help.

FARM HAND.

Must be good all around man. Apply Supt.'s Office, 10th floor.

ROTHSCHILD & CO., State, Jackson & Van Buren.

MAN—TO ASSIST GARDENER IN SHRUBbery and lawn. WHEELING INN, Wheeling, Ill. Ph. Wheeling 156M-2.

Salesmen, Solicitors, Etc.

A REAL SALESMAN

Who can sell from merchants in Chicago and suburbs; must be permanent and able to stand prosperity. See Mr. Peters at C. F. ADAMS CO., 225 S. State-st.

AUTOMOBILE SALESMEN

to sell Paige and Jewett cars. Good proposition for live salesmen. Lewis Bros. Motor Car Co., 3922 Irving Park-blvd.

AUTOMOBILE SALESMEN.

Openings for several good live men, automobile selling, experience not absolutely necessary but must possess qualifications of real gentlemen with enough ambition to succeed. Hudson Motor Co. of Ill., West Side Branch. Temp. address, 1122 S. Kedzie-av.

BOND SALESMEN.

Splendid extra for man with clientele. Established mfr. has about $12,000 left of its 1st mtge. bond issue. Real estate and plant appraisal at three times amount of issue; will pay larger commission than usually offered. Address J K 447, Tribune.

BREWERY MAN—OR ONE EXPERIENCED calling on saloon trade. 724 Milwaukee.

CANVASSERS—SELL OUR PHOTOGRAPH offer; leads furnished. Rm. 1509, 116 S. Michigan.

CREW MANAGERS AND SPECIALTY salesmen for patented automobile necessity, all year round seller wanted. Write for our proposition. NOVEL PRODUCTS CO., MEMPHIS, TENN.

MAN—TO BOOK ORDERS FOR NURSERY stock and hire agents. Big pay, exclusive territory. FREE OUTFIT. EMMONS & CO., Newark, New York.

WANTED—MALE HELP.

Salesmen, Solicitors, Etc.

DISTRICT MANAGERS.

If you have a few hundred dollars to purchase equipment and can qualify to act as our district manager in your county we have an attractive opening where it is possible to net from $5,000 to $15,000 per year selling our wonderful guaranteed Blue Seal Radio. If you are the right man and investigate this proposition you will not be sorry. Send references and advise us of your experience in 1st letter. BLUE SEAL MFG. CO., 1406-08 S. Michigan-av.

ENERGETIC SALESMAN.

Preferably married man, with a sincere ambition to advance his position. Must be a member of A. F. & A. M. Prefer man living south of 35th-st. or in Chicago suburb, South or Southwest. Permanent position in a high grade organization with splendid remuneration, opportunity. Prefer man who has made $5,000 per yr. or more. Must be able to furnish sound references and should drive a car; latter not compulsory. Write stating age and experience and we will promptly arrange personal interview. Address J J 387, Tribune.

FOREIGN SPEAKING SALESMEN.

An established bond concern selling highest class 1st mortgage bonds in both large and small denominations requires three foreign speaking salesmen to complete their sales force. Very satisfactory compensation paid to men who can qualify. Ask for MR. MUNRO, Bank floor, 20 W. Jackson-blvd.

HOSIERY AGENTS.

$15 daily selling highest grade ladies' full fashioned silks, fancy lace, chiffon, also men's and children's, to wearer; pay daily. We deliver. Donde Hosiery Co., 105 W. Monroe, Chicago.

MAN—AGE 22 TO 28, SINGLE, GENTILE, to travel; permanent position; chance for advancement; must be able to leave city at once; only men of good habits need apply. Call 17 N. La Salle-st., Room 500, 9 to 11 this morning.

MAN—CAPABLE TO SOLICIT AUTOMOBILE owners for permanent storage in public garage. Good pay. 4910 N. Crawford-av.

MEN—TO SELL HIGH CLASS SUBURBAN lots in Riverside near new zoo gardens; experience not necessary; only property of this grade anywhere near Chicago. Apply 9 a. m. to 8 p. m., 600 N. Michigan-av., or at Riverside office of Mrs. Rockefeller McCormick's properties. Ask for sales manager.

PROMINENT BEVERAGE supply house with Chicago branch wants experienced bottlers' supply salesman for Indiana territory. In reply give age and previous selling experience. Address F P 18, Tribune.

REAL ESTATE SALESMEN. FULL OR PART TIME.

[illegible]

REAL ESTATE SALESMEN.

[illegible]

SALESMEN—SPEAKING FOREIGN LAN[illegible]

[illegible] If you want to earn $100 a week or more answer this ad. Address J H 159, Tribune.

SALESMEN.

An old Chicago elec. mfr. offers a permanent connection; experience not essential; 2 openings out of town; also city.

718 NORTH AMERICAN.

SALESMAN—EXPERIENCED, TO COVER Iowa and Nebraska with a popular priced line of overalls and jackets on a straight commission basis; must be thoroughly experienced and be able to furnish satisfactory references. Address J. W. JACKSON & SONS, 546 S. Meridian-st., Indianapolis, Indiana.

SALESMEN — PERMANENT, ATTRACTIVE position open to an able, ambitious salesman. Specialty men preferred. References required. Average earnings of our sales organization over $100 weekly and traveling expense. 590 Old Colony Bldg.

SALESMAN.

Take advantage of our big advertising campaign. Selling made easy for men who work and desire success. A. G. Briggs, General Manager, 29 So. LaSalle-st., Room 348.

SALESMEN, ATTENTION! Large corp. has a permanent road position for a go-getter, that is aggressive and not afraid of work; com. only. No advance; 2 wks. local training required. Big money to right man. 37 W. Van Buren, R. 465.

SALESMEN—I NEED THREE YOUNG MEN at once who are neat, persistent, and of pleasing personality. If you can qualify I can assure you of a permanent income bt $3,000 to $5,000 a year. Call before noon today. H. F. BAKER, 1603, 159 N. State-st.

SALESMAN—USED CAR. Splendid opening for used car salesman, living on South Side.

STUTZ CHICAGO CO.,

2313 S. Mich.-av. Calumet 5510.

SALESMEN—1ST CLASS, FAMILIAR WITH the hardware trade, to sell Ornamental Lawn Fence and kindred wire products; positions open in middle west and south. Address H. L. Brown Fence & Mfg. Co., Cincinnati, O.

SALESMEN—2; ADVERTISING; 1 FOR Iowa; 1 for Minnesota; to travel and sell the best advertised proposition ever conceived; actually sells on sight; $150 to $250 per wk. Call rm. 506, 111 N. Dearborn.

SALESMEN.

Great ability not required; show beautiful samples that talk for themselves; house, factory, office; big commission. 510 N. Dearborn, Room 530.

SALESMAN—WITH ADDING MACHINE OR other good specialty experience, to sell national advertised leader in its field. Permanent connection; salary and commission. Address J C 463, Tribune.

SALESMEN—SPECIALTY, TO SELL EVERYwhere new, small, movable, self-making 7 drink fountain for $300; commission 20%; no expenses advanced. CONSOLIDATED EQUIPMENT CO., 859 N. Franklin-st.

SALESMEN—YOUNG MEN OF GOOD REPUtation with some sales ability can find good connection with reliable concern. Reply by mail only. Chin-Chin Sales Co., R. 706, 10 N. Clark.

SALESMEN—2 AMBITIOUS, NEAT APPEARing young men for outside sales work on West Side; experience not necessary, but best of references required. Apply 8 a. m. to 1 p. m., 326 W. Madison, Room 806.

SALESMEN — EXPERIENCED HOUSE TO house; new and wonderful article; sells on sight to every home and apt. with children; you can easily earn $5-$10 and up daily. See SILVERMAN, Room 512, 208 N. Wells-st.

SALESMAN—MARRIED; GOOD MONEY now and splendid future to gentleman of personality selling legitimate home savings plan. See MR. HARNDEN, 1122 Garrick Bldg., 9 to 12.

SALESMAN — COMPETENT, EXPERIenced in handling fuel oil burners; splendid proposition to right man. Address J 178, Tribune.

SALESMEN—TO SELL MASONS' AND SEWer builders' supplies, South Side; state experience and salary desired. Address H J 352, Tribune.

SALESMAN—FOUR $7.50 SALES NET YOU $20 daily; city or country; largest mfr. of its kind in the world. Write or see MR. WATTS, 8th floor, 20 E. Jackson-blvd.

SALESMEN — CALLING ON HARDWARE trade, to handle side lines; no samples to carry; repeat orders; protected. Ph. Armitage 2219.

SALESMEN—MAGAZINE DEMONSTRATOR and crew manager; salary and commission; new proposition. Colliers' National Weekly, 101 S. Wabash. Ask for Mr. Power.

SALESMEN—IF YOU ARE A SALESMAN I can show you big money to start; food products, retail trade. See Mr. Armstrong, 2246 W. Austin-av.

SALESMAN — AUTOMOBILE; TO SELL Cleveland six; best selling proposition in Chicago; must be hustler. CHATHAM AUTO SALES, 8135 Cottage Grove-av.

SALESMEN—$100 IN ONE DAY; $25 OR more almost every day; others are doing it. High grade advertising service for high grade men only. Room 985, 608 S. Dearborn.

SALESMEN—FULL OR PART TIME MEN with real estate and building sales experience, to solicit for a contractor. Rm. 731, 127 N. Dearborn.

SALESMAN—OUR OWN ORGANIZATION to interview and place salesmen; exceptional future. Apply Mr. Nelson. THE VOCATIONAL BUREAU, 220 S. State-st.

SALESMAN—CANDY; SALARY AND COMmission; must be live wire and know the trade; good opportunity for the right man. Address J 598, Tribune.

SALESMAN—FOR PAINT AND VARNISH trade; must have following; straight commission. Address J C 436, Tribune.

SALESMEN—WITH CAR TO SELL TO AUTOmotive trade, city and out-of-town. Call 1120 S. Michigan.

SALESMEN—ARCHER'S SPECIALTY CO., department of sales, Fargo, N. D.

SALESMEN — FOR OFFICE SPECIALTY. All or part time. Address J K 80, Tribune.

WANTED—MALE HELP.

Salesmen, Solicitors, Etc.

SALESMAN—EXPERIENCED arch support salesman, one who knows the retail shoe trade and chiropodists, for Illinois territory; only those experienced need apply, giving references, and present location. Address F N 37, Tribune.

SALESMEN. REAL ESTATE.

A few live wires, with automobiles, to sell the finest residence subdivision lots in the fast and wonderful growing city of Grand Rapids; a chance to make real money. I will board, house you, and furnish your garage until you get started; also good leads. I want some regular men to work for a regular fellow. If you are that kind, drive up to the Beverly Subdivision, just 3 miles out of Grand Rapids, on the Robinson-rd., and ask for MORRY FIELD, and you will never regret it. Or address me at the Cody Hotel, Grand Rapids.

SALESMAN — TO SELL TO DEALERS, JOBbers and department stores, etc., a popular household electric heating appliance; the article has been distributed for a number of years and is the leader in its field; this is strictly a commission proposition and provides a wonderful opportunity to make a large income for the right man; we will only consider a man of exceptional high caliber and one with a thorough knowledge of the electric heating appliance industry. Answer, with full details, P. O. Box 5861, North Philadelphia Postoffice, Philadelphia, Pennsylvania.

SALESMAN—AN EXPERIENCED, HUStling, business getting salesman, by one of the leading manufacturers of builders' hardware, for the central Illinois territory; also the western Michigan territory. Factory located in Illinois. Prefer salesmen approximately 35 years of age. State which territory you are interested in, and give references in first letter. Address F P 4, Tribune.

SALESMAN—TO SELL PRAC. NEW 5 PASS. Detroit Elec. car. Address J 439, Tribune.

SPECIALTY SALESMEN

To represent the largest manufacturer of silk lingerie; big profits; special offer to district managers. ROBERTS FRANK & CO., 127 N. Dearborn, Room 1105.

SPECIALTY SALESMEN—WHO KNOW THE auto accessory line; men who can produce; a real opportunity; will pay you to investigate. Address J C 565, Tribune.

TRAVELERS WANTED.

Two wholesale automobile travelers. Must have at least three years' wholesale experience and know how to develop territory. Write CHEVROLET MOTOR CO., Charlotte, N. C.

Agents.

AGENTS—IF YOU ARE A REAL LIVE wire salesman, here is the opportunity of a lifetime. The greatest seller on earth; no competition. Automobile writing device placed on instrument board of car. Everybody wants one. Write or call WAGNER AUTO MEMO CO., 327 S. La Salle-st., Chicago, Ill.

AGENTS, ATTENDING CONVENTION—Come out and see our WONDERFUL FAST SELLER, and add another sure MONEY GETTER to your line. BIG PROFIT. Easy to carry; nothing like it; must be seen. Mission Bead Co., 519 N. Halsted.

Miscellaneous.

A FEW MEN

for outside work; must be able to read and write English. Apply, ready for work, rear 646 S. State-st.

TEACHERS AND OTHERS

on vacation. Your leisure time is your opportunity to connect with a high grade concern and to add very largely to your year's earnings. Write details, giving phone number. Address B T 573, Tribune.

8 MORE AMBITIOUS MEN

To own and operate our trucks on large Federal Aid project in south. Big returns; conditions ideal. Down payment required. We finance balance. Guaranteed income. See us at once. Tonhustlers, Inc., 2625 Wabash-av.

COLLECTORS — TO COLLECT RECIPROCAL insurance premiums in Chicago and all large centers. If you are thoroughly exp. on tough accts. you can average $75 to $100 a week under our liberal arrangements. Give phone No. and part of your experience. Address F N 27, Tribune.

MEN FOR PLEASANT OUTDOOR WORK; experience unnecessary; applicants must be betw. 25 and 35 yrs. old, neat appearing, and possessing grammar school education; S. Side resident pref.; salary and commission. 458 W. 38th-st., Mr. Brocker.

COLLEGE STUDENT OR HIGH SCHOOL graduate for vacation or permanent work; straight salary, $110 per month plus bonus; if you are unwilling to do outside sales work do not apply. W. B. Watson, 333 S. Dearborn-st.

TRUCKERS

for West Side factory; good pay, steady work. Call at once. COULON CORP., 18th-st. and 52d-av.

ORDER PICKER.

Must have experience in plumbing supplies. State age, experience and salary. Address J J 383, Tribune.

FLOORMEN—LARGE BALLROOM; MUST be over 6 ft., weigh 175 lbs., able to command respect and enforce discipline. Apply in person after 7 p. m. MIDWAY DANCING GARDENS, 60th and Cottage Grove, Manager.

BRAKEMEN—FEW FIRST CLASS FREIGHT brakemen with clean records; steady employment with regular run. State age, experience, and other particulars. Address J 522, Tribune.

COUPLE—EXPERIENCED, WHITE, FOR general housework in 9 room Glencoe home. Near transportation. 3 in family. Boy 4 years old. No driving or yard work. Wages $150. Call Glencoe 122.

YOUNG MEN (2)—AGE 20-25, HIGH school graduates preferred; $90-$125 to start; advancement to willing workers. Apply MR. SMITH, 9-11 a. m., Room 715, 431 S. Dearborn.

WATCHMAN—FOR WOODWORKING FACtory. Must be willing to help keep factory clean, fire boiler. Address J G 476, Tribune.

ELEVATOR MAN.

Must be experienced. Apply HOTEL SHERMAN. Mr. McGuinness.

YOUNG COUPLE.

to work spare time. R. 1016, 36 S. State-st.

MEN — YOUNG, TO ASSIST IN SHIPPING room. Standard Motor Parts Co., 1464 Michigan.

MAN—TO DRIVE CAR TO MINNEAPOLIS, Minn. Must be reliable. Address J 185, Tribune.

JANITOR—RELIABLE, WHITE MAN, EXperienced. Apply John Sexton & Co., 352 W. Illinois.

LABORERS—AT N. HARVEY; 45c per hour. Apply 1130 E. 78th-st. Reshipping Warehouses.

HOUSEMAN—FOR NIGHT WORK; EXPERIenced; references. Apply Housekeeper Hotel Brevoort, 120 W. Madison.

MEN—YOUNG, ABOUT 20 YEARS OF AGE, to learn auto mechanical work. HASSLER CHICAGO CO., 2007 S. Michigan-av.

MAN — SWITCHBOARD, LIGHT WORK; hours 4 p. m. to 1 a. m. Tech. 4100 Drexel-blvd.

HOUSEMAN — EXP., FOR GOOD POS. IN Glencoe. Call H. M. LINDENTHAL & SONS, 411 S. Market. Ask for Mr. Lewis.

PORTER—FOR GENERAL ALL AROUND work; small clubhouse. WHEELING INN, Wheeling, Ill. Ph. Wheeling 156-M-2.

DISHWASHER—EXPERIENCED. APPLY P. D. Q. CAFETERIA, 1114 Wilson-av.

PORTER—EXPERIENCED. DONOVAN MOTOR CO., 7400 Stony Island.

HOUSEMAN — EXPERIENCED. APPLY housekeeper, Hotel Brevoort.

NIGHT WATCHMAN—APPLY HOUSE DEtective, Palmer House.

AUTO WASHER—NIGHT WORK; WEST Side; good salary. 4645 W. Madison-st.

Employment Agencies.

CONSOLIDATED SERVICE.

ALL OPEN POSITIONS MUST BE FILLED TODAY.

BOOKKEEPER, full charge set of books for medium sized concern............$150

ASST. BOOKKEEPER, take off trial bal.$115

12 SAVINGS OR, COMMERCIAL TELLERS.

BANK EXPERIENCE ....$115-$150

TYPIST-CLERK, rapid advancement....$110

JR. CLERKS, 18-25 yrs. old............$110

SALESMEN, all lines...........$25-$40 wk.

OPEN UNTIL 7:30 P. M. 119 S. DEARBORN-ST. 4750 SHERIDAN-RD. 1180 E. 63D-ST.

CONSOLIDATED AGENCIES.

TECHNICAL POSITIONS.

Engineering vacancies of all kinds. See our bulletin. ASSOCIATED EMPLOYMENT, INC., 63 E. Adams.

EXECUTIVES, ALSO DFTSMEN, TRACERS, and Clerks, all kinds, all salaries. H. H. HARRISON & CO., 19 S. La Salle-st. Phone State 7883.

ACCOUNTANT, AUTOMOBILE FIRM, $150; TYPIST, Loop firm, $25. AMERICAN RAILWAY BUREAU, 11 S. La Salle-st., Room 1131.

CORBOY SERVICE.

20 W. Jackson-blvd., Rm. 1108. Wabash 9824.

TECHNICAL POSITIONS FOUNDED 30 YRS. MANY NEW POSITIONS EVERY DAY. THE ENGINEERING AGENCY, INC., 53 W. JACKSON-BLVD.

OILER, 8 HR.....$27 AUTO MECH.....$50 Acet. welder.....$38 Chauff. and wife $125 BUSCH AGENCY, 257 W. Randolph-st.

CLERKS AND BOYS. Salaries $50-$110. ASSOCIATED SERVICE, 5 N. La Salle.

WANTED—MALE HELP.

Employment Agencies.

ADVERTISING MAN, FURNITURE EXP., $60 wk.

ROBNETT-HONES, INC., PERSONALIZED VOCATIONAL SERVICE. 20 W. Jackson-blvd., 14th floor.

MANY OPENINGS FOR CLERKS, BOOKkeepers and salesmen.

COMMERCIAL AGENCY,

1203, 109 N. Dearborn-st.

PORTERS, CHEFS, DISHWASHERS, ELEvator boys. 3101 S. State, 3d floor.

TRADE SCHOOLS.

AUTOMOTIVE MECHANICS—WANTED. Over 500 jobs waiting for automobile mechanics. We can't supply the demand. To get you started NOW we guarantee you jobs while learning, paying from $25 to $30 per week. All graduates placed in good automobile positions.

Greer unlimited practical repair SHOP TRAINING will qualify you in 8 weeks. Actual practice on 12, 8, 6 and 4 cylinder engines in the big Greer shops; all known lighting and starting and ignition units. SPECIAL COURSES in machine shop, battery, welding, and vulcanizing. Individual road lessons.

COURSES $15 AND UP. A Trial Lesson Free.

Day classes. Also evening classes Monday, Wednesday and Friday nights. Call, write or phone for big Free Booklet, "How to Drive an Automobile." It's worth a dollar, but free to you.

PHONE CALUMET 2657 OR 4600. GREER COLLEGE OF AUTOMOTIVE ENGINEERING. 2022 S. Wabash-av. Chicago, Illinois.

TELEGRAPHY

MEN AND WOMEN.

18 to 30 years of age; to train for positions as telegraph operators with big railroads and private companies that pay $150 per month and up. Also men for Radio Operators. Position now open. We train you in your spare time at the Institute or at home. If unemployed, we will get you a job to carry you while training for permanent position. Call, write, or phone Mr. Turnell.

CHICAGO TELEGRAPH INSTITUTE. Victory 3070. 3400 S. Michigan-av.

YOU CAN MAKE $1 TO $2 AN HOUR writing showcards at home in your spare time; quickly and easily learned by our new, simple "Instructograph" method; no canvassing or soliciting; we show you how, guarantee you steady work at home no matter where you live and pay you cash each week. Full particulars "Booklet" free. Authorized and fully paid capital one million dollars. AMERICAN SHOW CARD SYSTEM, LIMITED, 228 Adams Bldg., Toronto, Canada.

MAKE $50 TO $175 WEEK.

BIG FUTURE IN ELECTRICITY. Prepare in America's Greatest Practical School. BIG SUMMER OFFER AND FREE RADIO AND AUTO ELECTRICITY. Day or Mon., Wed., or Fri. Eve.

Coyne Electrical School, 1312 W. Harrison-st. Ph. Monroe 6780.

YOUNG MEN—16 TO 24; OPPORTUNITY of a lifetime; learn one of the building trades, which pays the highest for skilled mechanics; openings with carpenter, painting and decorating, and sheet metal contractors, who pay you good wages while you are learning the trade. FREE BUILDING TRADES SCHOOL, 500 S. Throop-st., first door north of Harrison.

HOTELS NEED TRAINED MEN—NATIONwide demand for high salaried executives; past experience unnecessary; we train you by mail and put you in touch with big opportunities everywhere. Write at once for particulars. LEWIS HOTEL TRAINING SCHOOLS, Desk 718, Washington, D. C.

BARBERING IS A SPLENDID BUSINESS. It pays good salaries with commission and tips. Better than most men think. Our short course, day or evening, qualifies for best jobs. Inquire MOLER BARBER COLLEGE, 105 S. Wells-st.

MECHANICAL DENTISTRY—BIG PAY; UNcrowded field. Taught day and eve. without books. LEARN BY DOING through individual instruction. Easy terms. Call or write for catalog 51. McCARRIE SCHOOL, 34 W. Lake, Chicago.

MEN—LEARN BARBER TRADE; CLEAN, carefree occupation that pays. Our short practical course has made thousands independent. We can help you. Call or write. MOLER BARBER COLLEGE, 105 S. Wells.

ESTABLISH YOURSELF—AT HOME—AS A Photographic Expert. Make $75 a week while learning. Write at once for TEMPORARY offer. INTERNATIONAL STUDIOS, Dept. K, 3601 Michigan-av., Chicago.

SALESMAN—INEXP. OR EXP.; EARN $2,500 to $10,000 yearly; big demand; city or traveling; free employment service for members. Write or call. NAT'L SALESMEN'S TRAINING ASSN., 517 Monadnock Block.

$30—AUTO DRIVING & REPAIRING—$25. License guar. and job; day or eve. classes. MUNSEN SCHOOL, 1507 Madison-st.

AUTOMOTIVE ELECTRICITY PAYS—$150 to $500 a mo.; qualify for job in few weeks. Ambu Eng. Inst., 2632 Prairie-av.

MUSICAL INSTRUMENTS.

ATTRACTIVE USED PIANOS AT VERY UNUSUAL PRICES

To save money you need not sacrifice quality or beauty. Here you find both at surprisingly low prices. Genuine bargains make thrift practicable. Good pianos, sweet of tone, durable in construction—there is a wide choice here. They are certified as to quality. Come to see them.

PLAY AS YOU PAY.

Let us put one of these pianos in your home. Some are almost like new, having had only slight use. Others were used in our main store for demonstrations. Many modern designs; all beautifully finished in mahogany, oak or walnut. Fine materials throughout. On your choice you need pay only a small sum down, the balance in 28 monthly payments.

GRAND, $475; PLAYERS, $225. 28 MONTHS TO PAY.

Our Lake-st. Warehouse [1421 W. Lake-st.] also contains astounding bargains from $50 up.

LYON & HEALY,

Wabash-av. at Jackson-blvd.

SMALL GRAND PIANO $395

Slightly used, mahogany case, satin finish. Beautiful tone. An unusually attractive selection.

Hundreds of other bargains in used instruments including:

Uprights	$ 65 and up.
Players	$170 and up.
Grands	$425 and up.

Monthly terms as low as $4 on some instruments.

STEGER & SONS,

Piano Manufacturing Company. Steger Bldg., N. W. cor. Wabash and Jackson.

SPECIAL BARGAINS—20 UPRIGHT PIanos; some used only a short time, in the following makes—Kimball, Bauer, Everett, Adam Schaaf, Steinway at $75, $85, $95, $110, $125 and up. All in good repair. Payments.

ADAM SCHAAF, 319-321 S. Wabash-av.

PLAYER PIANO—HERE IS A REAL BARgain; $600 player they will sell for $208 on easy payments; $5 to $10 down and $4 or $8 per month to responsible party; this player in fine condition. We advise you to see this bargain today. Cut Rate Piano House, 1301 Milwaukee-av.

SONORA AND CHENEY.

The two highest class phonographs made. Clear as a bell, eliminating surface noises. Call and hear them side by side. F. S. SPOFFORD, 730 Republic Bldg.

SEVERAL VERY FINE USED ADAM SCHAAF upright pianos to close at from $175 to $275. These are excellent values. Payments.

ADAM SCHAAF, 319-321 S. Wabash-av.

BEAUTIFUL PHONOGRAPH, CABINET style, with 50 records; left in store to be sold; $23. Call days or evenings. 1389 Milwaukee-av.

BABY GRAND PIANO—COLONIAL ART style, mahg. case; beautiful tone and action; slightly used only; price $550. Payments $15 monthly.

ADAM SCHAAF, 319-321 S. Wabash-av.

SCHULTZ PIANO CO. BARGAINS—Good used player Pianos, $250; standard upright pianos, $125. Cash or payments. SCHULTZ PIANO CO., 2255 W. Madison-st., at Oakley-blvd.

KNABE GRAND, MAHOG. CASE, NO. 84442; almost new; guaranteed in perfect order; regular price $1,675; our price for immediate sale $1,050.

ADAM SCHAAF, 319-321 S. Wabash-av.

FREE LESSONS if you buy your saxophone here. CHICAGO MUSICAL INSTRUMENT CO., 214 S. Wabash, 4th floor. Wabash 2107.

ANGELUS PLAYER PIANO AND 60 ROLLS, $250; Conover player, $225. Call ANDERSON, 36 S. State-st., 12th floor. Cent. 0203.

LARGE MAH. BRUNSWICK, LIKE NEW, only $50. GATTONOLA CUT PRICE PHONOGRAPH CO., 734 N. State. Open Sat. eve.

BARGAINS IN VICTROLAS. WILSON BROADWAY MUSIC CO., 1142 Wilson-av., near Racine.

PHONOGRAPH—$45 TAKES ELEGANT $150 SONORA. GATTONOLA CUT PRICE PHONO. CO., 734 N. State-st. Open eve.

W. W. KIMBALL CO., MAKERS KIMBALL pianos, players, phonographs. Bargains in used instruments. 306 S. Wabash-av.

STEINWAY GRAND PIANO; USED MAHOGany case; only $585. Terms $10 a mo. P. A. Starck Piano Co., 210 S. Wabash.

BRUNSWICK PHONOGRAPH, SOLD ON easy payments. WADE-TWICHELL CO., 311 S. Wabash, near Jackson.

MASON AND HAMLIN GRAND PIANO — Nearly new, must sell. Ph. Doug. 6570 or call at res., 552 Oakwood-blvd. G. L. Beebe.

PIANO—P. A. STARCK MAHOGY. UPRIGHT, in good condition, $150 or best offer. Call Mr. Tyler, Harrison 0051.

CONN CORNET, TRUMPET MODEL, GOOD cond. with case. Reas. Phone Hum. 1525.

GULBRANSEN—MAH. SUB. MOD. 88 NOTE player, slightly used, $298. 4803 W. Lake.

NEW PLAYER PIANO, CHEAP FOR CASH. 2135 N. California-av. Brunswick 1245.

ARTS AND ANTIQUES.

FURNITURE, BRIC-A-BRAC AND ART OBjects bought and sold on honor. Vic. 1526. Arts Resale Shop, 2900 Prairie-av.

WANTED—FEMALE HELP.

Stores and Offices.

ADDING MACHINE OPERATORS—EXPERIenced. Excellent opportunities for advancement. Chief Clerk, CONTINENTAL AND COMMERCIAL NATIONAL BANK, 208 S. La Salle-st.

BOOKKEEPERS—2, ELLIOTT-FISHER, CApable of checking out, adjusting and keeping customer's accounts in line; must be experienced, rapid and accurate; pleasant working conditions and good salary. SINCLAIR REFINING CO., 22d and Rockwell-sts.

BOOKKEEPER — EXPERIENCED, WITH stenographic ability preferred; splendid opportunity; must have A1 references; answer in own handwriting, stating age, experience, and salary desired; North Side firm. Address J C 474, Tribune.

BOOKKEEPER.

Competent, to take full charge; good salary; state age and experience. Address J Y 430, Tribune.

BOOKKEEPER — DOUBLE ENTRY EXPErience; must be reliable and accurate; also able to operate typewriter. Apply 6000 Cottage Grove-av.

BOOKKEEPER, STENOGRAPHER, OR DICtaphone—Small broker's office; diversified work; 9 to 5:30; $25. Ph. Superior 8120.

BOOKKEEPER—EXPERIENCED, ELSMERE HAY & GRAIN CO., Cor. Ballou-st. and Bloomingdale-rd. Belmont 8352.

BURROUGHS BOOKKEEPR.

Young lady, experienced; liberal salary. Apply Liberty Trust & Savings Bank.

BURROUGHS OPERATORS

At once, for both temporary and permanent positions. BURROUGHS ADDING MACHINE CO., Rm. 230, 140 S. Dearborn.

CANDY GIRL—EXPERIENCED, NEAT, REfined, for State-st. store. Apply 114 S. State-st.

CASHIER AND BOOKKEEPER—EXPERIenced in commission business; must be rapid worker; Bohemian speaking preferred. 915 W. Randolph. Haymarket 6495.

CASHIER—FOR NIGHT WORK; HOURS 8:15 to 12 p. m. Apply Castle Gardens after 11 a. m. Saturday.

CASHIER AND BOOKKEEPER — PREFER girl experienced in commission business. 671 W. Randolph-st. Haymarket 1848.

CASHIER AND CHECKER—EXPERIENCED, for tea room. Apply 114 S. State-st.

Comptometer Operators.

Experienced; good paying positions, clean, light, pleasant office, 5½ days week. 57 E. 21st-st., near Mich.-blvd. YELLOW CAB CO.

COMPTOMETER OPERATOR — GENERAL office work; must have some experience and references; good opportunity for advancement. Apply Monday. INLANDER STEINDLER PAPER CO., 11 N. Green-st.

Comptometer Operator.

Must have experience; good opportunity for young lady who is capable of turning out accurate work. AHLBERG BEARING CO., 317 E. 29th-st.

COMPTOMETER OPERATOR AND CLERical work—Neat penman; permanent position. Mr. Schmid, Rm. 240, 327 S. La Salle.

DICTAPHONE OPERATOR — For permanent position. Apply THE WAHL CO., 1800 Roscoe-st. Buckingham 4000.

DICTAPHONE OPERATORS — 2, EXPERIenced, 1st class Rem. No. 10 transcribers; 1 perm., 1 temporary. See Mr. E. Nelson, JOHNS MANVILLE, INC., 1737 S. Michigan-av.

ELLIOTT FISHER OPERAtors—We have a few exceptional positions open for competent and experienced E. F. operators. Those experienced on making and cutting tickets preferred. Good starting salary. Permanent positions.

B. KUPPENHEIMER & CO., 218 W. Congress-st. Employment Office.

FILE AND MAIL CLERK.

Neat, punctual young woman, with some exper.; permanent. CHICAGO SCHOOL OF NURSING, 421 S. Ashland-blvd.

FILE CLERK—ACCURATE, DEPENDABLE, able to operate typewriter; Protestant-Christian. See Mr. Christiansen, Moody Bible Institute, 158 Institute-pl.

FILE CLERK—YOUNG LADY TO FILE; also check orders. GRIGNON, 407 N. Wells-st.

GIRL—BRIGHT, YOUNG, OVER 16, TO learn typist work; West Side preferred. Apply Mon. a. m., Rm. 706, 1553 W. Madison-st.

GIRL—STENOGRAPHER OR TYPIST, AND phone, July 23 to August 4; loop office. State salary. Address B V 463, Tribune.

GIRL — FOR PLUMBING CONTRACTOR'S office. 1359 N. Wells. L. ERB.

GIRL—EXPERIENCED, FOR SODA FOUNtain and light lunches. 4901 Cottage Grove.

LADY—YOUNG, GENERAL OFFICE, TYPing and some dictation; high school graduate; must be good penman, neat, and accurate; state age and salary expected. Address J K 535, Tribune.

LADY—YOUNG, FOR TYPING AND clerical work. STANDARD TOOL CO., 552 W. Washington.

LEDGER CLERK—AND GENERAL OFFICE work, with switchboard experience; good at figures; neat and accurate; south side; state salary. Address J H 163, Tribune.

SALESWOMEN—COMPETENT; TO SELL at retail children's hats and other children's wear. A. STARR BEST, Randolph and Wabash.

SALESLADIES — DRY GOODS; THOROUGHly exp.; closed evenings. LOEHR'S, 704 S. Crawford-av., near Garfield L.

SALESLADIES — EXPERIENCED IN FURS. Robert Staedter, Rm. 1302 Stevens Bldg.

STENOGRAPHERS.

Bank in loop has openings for experienced young ladies. Permanent positions; pleasant surroundings. State experience and salary desired. Address J D 51, Tribune.

STENOGRAPHER WITH DICTAPHONE EXP. TYPISTS.

We have openings where refined girls of good experience can obtain positions of congenial nature.

UNION SPECIAL MACH. CO. 400 N. FRANKLIN-ST.

STENOGRAPHER — GOOD; some experience preferred. Apply 9 a. m., G. C. CO., 2003 S. Western-av.

STENOGRAPHER — HAVING HIGH SCHOOL education and at least 18 months' business experience; shorthand, typing and clerical work; small office; 20 minutes north of loop; $100 per month to start; good future. Apply by letter only, stating age, experience, nationality, etc. R. A. Bull, 639 Diversey-pkwy.

STENOGRAPHER AND PRIVATE SECREtary—Competent, who is good at figuring, for publishing company; permanent, splendid position; state age, experience fully and salary expected; also phone number for immediate interview. Address F N 295, Tribune.

STENOGRAPHER—EXPERIENCED; EXcellent, permanent position; wonderful opportunity for advancement; high school or college graduate; office on Michigan-av. Gentile, age 22 to 25. State salary expected. Address J K 236, Tribune.

STENOGRAPHER.

Experienced, permanent position, residing on West Side. UNITED STATES MUSIC CO., 2934 W. Lake.

STENOGRAPHERS—2.

One efficient in steel sales and one experienced in accounting and engineering. Apply 18th floor, 22 W. Monroe-st.

STENOGRAPHER — GENTILE, EXPERIenced, 25 to 30 years of age; executive offices of loop corporation; high school graduate. Apply Room 826 Edison Bldg., 72 W. Adams.

STENOGRAPHER — EXPERIENCED, NICE personality; pleasant office; permanent position. J. B. INDERRIEDEN CO. [founded 1865], 514 W. Erie-st., near Erie-st. bridge.

STENOGRAPHER—2 YRS.' EXP.; STEADY position; growing concern; light, pleasant office; $18 to start. McIntosh Elect. Corp., 223 N. California. Phone West 3870.

STENOGRAPHER — EXPERIENCED; WELL educated; A1 references required; state qualifications and salary expected. Address J D 75, Tribune.

STENOGRAPHER—EXPERIENCED; MUST be rapid and accurate and have best of references. Apply to MR. STADDEN, 938 State-Lake Bldg.

STENOGRAPHER — BY INSURANCE COMpany; experience preferred. Room 616, 134 S. La Salle-st.

STENOGRAPHER — NO EXPERIENCE needed. Apply in person to Chicago Coil Spring Co., 339 N. Albany.

STENOGRAPHER — EXPERIENCED; PERmanent position. Apply at once. COLSON CO., 235 W. Randolph-st.

STENO.—EXP.; LOOP INSURANCE OFfice; Protestant. State age, exp., salary expected, and ph. Address J K 283, Tribune.

STENOGRAPHER AND BOOKKEEPER, EXP. in real estate work and forms for northwest office. Call Palisade 2549 for appointment.

WANTED—FEMALE HELP.

Stores and Offices.

STENOGRAPHER & TYPIST.

Young lady, 22 to 26 years old, for general stenographic work and typing in accounting department. Must be neat appearing, fast and accurate worker, and capable of handling large volume of work. No telephone calls considered. See Mr. Ferguson, HUDSON MOTOR CO. of ILL., 2220 S. Michigan-av.

STENOGRAPHERS.

Old, large West Side mfr. co. has permanent positions for 3 high grade stenographers. To young ladies with sufficient experience and ability we pay more than average wages providing applicants are ambitious and anxious to progress. Pleasant working conditions. Hours 8:30 to 4:30 8 mos. of year. Nr. Met. L sta. Phone MISS RISSLING, Haymarket 0660.

SWITCHBOARD OPERATOR AND TYPIST—Good, permanent position for right party. MAREMONT MFG. CO., 916 S. Wabash.

SWITCHBOARD OPERATOR, TYPIST AND Filing Clerk—$90 month; small packing house. Union Stockyards. Hours 8:30 to 5:30. Give experience, age, etc. Address J P 116, Tribune.

SWITCHBOARD OPERAT'R.

Young lady; good working conditions and salary. AHLBERG BEARING CO., 317 E. 29th-st.

SWITCHBOARD OPERATOR—KNOWLEDGE of general office work; good opportunity to right party. HARRY W. COOPER, 2244 Michigan-av.

SWITCHBOARD OPERATOR

Competent girl on cordless board. THE VON WEBLER-LYON CO., 180 N. Market-st.

SWITCHBOARD OPERATOR — FOR COUNtry club. Jensen, 118 N. La Salle, Rm. 5.

TELEPHONE OPERATOR.

Hotel experience necessary. Prefer some one living in vicinity. MADISON PARK APARTMENT HOTEL, 1380 HYDE PARK-BLVD.

TYPIST.

One experienced in mail order work. Prefer Gentile, Protestant. $25 a week to start. Ph. Lafayette 1513.

TYPIST AND CLERK—SMALL OFFICE, N. W. side, electrical experience preferred but not essential. Call Keystone 1055.

TYPIST-CLERK—GOOD POSITION; STATE education, experience, church membership, etc. Address J Y 516, Tribune.

TYPIST—GENTILE; MUST BE ACCURATE; loop office; $100 a month. Apply Room 826 Edison Bldg., 72 W. Adams.

TYPIST—BY INSURANCE COMPANY. Room 616, 134 S. La Salle-st.

TYPIST—FOR GENERAL OFFICE WORK; Gentile; Albany Park. State age, experience and salary. Address J K 85, Tribune.

WOMAN — FOR DELICATESSEN STORE; must be willing to work Sundays and holidays. Ph. Midway 4130.

WOMAN — BRIGHT, NEAT, TO DEMONstrate Family-Ade; pleasant work, good salary. Address J 593, Tribune.

YOUNG WOMAN—FIRE INSURANCE OFfice; typist and clerical work; will consider beginner. Address J 224, Tribune.

Factory and Trades.

ASSEMBLERS, PUNCH PRESS OPERATORS

Light work, good wages and bonus. THE ARIDOR CO., 579 E. Illinois. State 5373.

BINDERY GIRLS—EXP. AND INEXPERIenced; good wages. 2712 S. Wabash.

BONNAZ OPERATORS — EXPERIENCED only. WEST SIDE BRAIDING & EMBROIDERY CO., 1341 Milwaukee-av.

COLOR ARTIST—EXPERIENCED; COM. photographs. GRIGNON, 407 N. Wells-st.

DRIED BEEF PACKER — EXPERIENCED; steady work all year round. E. K. POND CO., 517 W. 24th-pl.

EGG CANDLERS.

Experienced egg candlers, good pay, steady positions; ideal working conditions. GREAT ATLANTIC & PACIFIC TEA CO., 445 W. 39th-st.

EMBROIDERY DESIGNER—MUST BE EXperienced; good pay; steady work; also one that can spare part of time. THE STAR BRAIDING AND EMBROIDERY CO., 1516 Milwaukee-av.

FLAT WORK IRONERS—GOOD WAGES, RM. and board. Apply The Drake Hotel, Oak and Michigan, Laundry department.

GIRL—FOR FINISHING SAW HANDLES, exp. not necessary, good wages and conditions. Apply ready for work. Fulton Saw Works, 52d-av. and 22d-st.

GIRLS AND WOMEN—EXP. OPERATORS on power sewing machines; $15 to start. ATLAS, 2100 S. Morgan-st.

KEY PUNCH OPERATOR.

Exp. Good salary. Apply Suite 128, 226 W. Adams-st.

MARCELLER AND HAIR DRESSER—IN UP to date beauty parlor; expert; must be good all round operator; Marinello grad. preferred. Smith's, 201 Security Bldg., Davenport, Iowa.

MARCEL WAVER—FULLY EXPERIENCED; small, high class shop; excellent prospects; easy hours. Phone Evanston 8292.

MARCEL WAVERS—TWO, MUST BE ALL around operators; only exp. need apply. Ph. BRUNSWICK 4092, 1207 N. California.

MARCEL WAVER—ALL AROUND OPERAtor, to manage beauty parlor. Cameo Beauty Parlor, 2d floor, 1202 S. Halsted-st.

MARCELLER—EXPERT. SPLENDID POSItion. Graceland 4103.

MARCELLER AND ALL AROUND OPR.—Must be exp. Rm. 700, 36 S. State-st.

MASSEUSE — YOUNG LADY; MOUNT Clemens Massage Institute, 3238 W. Roosevelt-rd., 2d floor.

NURSES—UNDERGRADUATE, FOR INSTItutional work. Apply North Shore Health Resort, Winnetka, Ill. Winnetka 0211.

OPERATING ROOM SUPERVISOR — AT King's Daughters' hospital, Greenville, Mississippi; salary $100 and maintenance. Miss S. E. Negus, chairman nurses' committee, 506 Main-st., Greenville, Miss.

OPERATORS—TWO EXPD. WOMEN ON 2 needle machines. COTTON DUCK CLOTHING. Week wages. Overdier, 224 N. Wells.

OPERATORS — DRESSES; DAYLIGHT FACtory; steady position; good pay for right parties. 1449 W. Chicago.

POWER MACHINE OPERAtors and hand finishers on ladies' jumpers and neckwear. MORRIS, MANN & REILLY, 111 S. Wells-st., 4th floor.

SILK SHADE MAKERS.

100 experienced girls; steady work, highest wages, pleasant working conditions. WABASH SHADE CO., 426 S. Wabash.

WOMAN—WHITE, TO WORK IN SMALL laundry; some mending; good wages. Apply 4810 N. Clark-st.

Household Help.

COOK—EXPERIENCED, WHO WANTS AND will appreciate a real home; large, cheerful private room in new house; comfortable, beautiful surroundings; small family; wages $22 a week. Address J C 461, Tribune.

COOK AND COMBINATION MAID — COLored, for small family hotel, city refs. Apply 5227 Cornell-av.

COOK — FIRST. GRANT HOSPITAL, 551 Grant-pl., near Lincoln.

COUPLE—WHITE, GOOD HOUSEMAN AND cook; exp.; satisfactory references. Apply Monday between 10 and 4 o'clock. 701 First National Bank Bldg.

GIRL—EXPERIENCED, FOR HSWK. AND plain cooking; no wash; ref. required; German girl preferred. 6018 South Park-av. Ph. Normal 3495.

GIRL — FOR GENERAL HOUSEWORK, small family; good wages; only light cleaning and no washing; pleasant room. Call Evanston 2428.

GIRL OR MIDDLE AGED WOMAN—FOR general housework; must know how to cook and serve; good wages for right party. Phone Sheldrake 5488.

GIRL—WHITE, GENERAL HOUSEWORK. Kenilworth. Pleasant room and bath. Small family. No small children. I can use Swedish newcomer. Ph. Lincoln 0783.

GIRL—14 TO 17, LT. VACATION WK. Sm. cott., nr. city; good home; bathing; boats; hf. tm. free. Address J 171, Tribune.

GIRL—COMPETENT, WHITE, FOR GEN. hswk.; good home and wages. Evanston 8794.

GIRL — FOR GENERAL HOUSEWORK; small family; no washing. Rabe 5611 S. Michigan-av.

GIRL — FOR GENERAL HOUSEWORK; NO washing. 3261 Warren-av., 1st flat.

GIRL—FOR GENERAL HOUSEWORK; NO washing; stay nights. Atlantic 1454.

HOUSEKEEPER—WIDOWER WITH 3 BOYS, modern home, good pay. 5042 Argyle-st. Kildare 7827.

HOUSEKEEPER — COMPETENT; COUPLE employed. Apply 8678 Vincennes-av.

HOUSEKEEPER—MIDDLE AGED, LUTHERan preferred. Box 35, Tolono, Ill.

LADY—OF KIND DISPOSITION, WHO UNderstands cooking and care elderly lady. 4300 Drexel-blvd., Apt. 520.

MAIDS — WHITE; TWO; EXPERIENCED; one cook and first floor work, other second maid and help with children; good home and good wages; references required. Phone Evanston 4737.

MAID—GENERAL HOUSEWORK; MUST BE competent; no laundry; $18 to $20. 529 Peter-st., Winnetka. Phone Winnetka 410.

MAID—WHITE, FOR GENERAL HOUSEWK. 3 adults; no washing. Austin 1828. 730 N. Elmwood, Oak Park. Ref.

MAID — HONEST, WILLING; GENERAL housework; go home nights. 67 Warwick-av., Winnetka. Kenilworth 2646.

MAID—PLAIN COOK AND WASHING AT Mackinac Island; two adults; city refs. req. 1428 N. State. Superior 1152.

WANTED—FEMALE HELP.

Household Help.

MAID — WHITE; DOWNSTAIRS WORK. Cooking, laundry; congenial family; 2 adults, 2 boys; age 3 and 5; small house; pleasant room; must be neat; serve and cook well; $18 a week. Phone Winnetka 1[illegible]. Reverse charges.

MAID—WHITE; GEN. HSWK.; EXP.; NO laund.; $15 wk. to start. 7249 Coles[illegible]

NURSE — EXPERIENCED INFANT'S nurse; take full charge 2 year old boy; references req. MRS. DAY, 5456 Blackstone-av. Hyde Park 9630.

SECOND MAID — COMPETENT; REFERences. Apply 1173 North-av., Hubbard Woods, Ill.

TRAINED NURSE MAID—FOR CARE OF infant and small children; in Glencoe; willing to assist with light hswk.; fine pay. Ph. Glencoe 197 or Armitage 1000.

WOMAN—COMPETENT, TO CARE FOR [illegible] rm. apt. and help with baby; no washing. Armitage 0398.

WOMAN — MIDDLE AGED, FOR GENERal housework and cooking; small family; good home. Phone Irving 5995.

Hotels and Restaurants.

CHECKER — SHORT HOURS, 4-8. APPLY Eaton Cafeteria, 18 W. Washington.

DISH WASHER — ALSO COMBINATION maid. White. Girls' Club, 430 So. Ashland-blvd.

HEAD WAITRESS—COMPETENT, FOR MODern hotel restaurant in city only one hour ride from Chicago; will pay liberal salary, room and board; only experienced girl need apply. MR. SANGOR, 68 W. Washington, Second Floor.

MAID—WHITE; HOTEL WORK; MUST BE good, clean worker; furn. A1 refs.; steady. Call alley entrance. Mrs. Teck, 4160 Drexel.

PASTRY COOK, CHAMBERMAID, AND Head Laundress—NORTH SHORE HEALTH RESORT, Winnetka, Ill.

SECOND COOK—With exper., and competent to handle short orders. THE BLUE SHOP, 1445 E. 60th-st. Midway 1097.

SHORT HOUR WAITRESS—EXPERIENCED, for high grade tearoom. No Sunday work. Idylia, 8 S. La Salle.

STEAM TABLE GIRLS. BUCK & RAYNER Cafeteria, State and Adams.

WAITRESSES—LUNCH COUNTER ATTENDants, maids; respectable women, with or without exp., for our hotels in the Southwest; fare and meals to destination. FRED HARVEY, 18th-st. and Wentworth-av.

WAITRESSES.

Exp'd. West Side res. pfd.; good salary. WALTER P. POWERS, 3950 W. Madison-st.

WAITRESS—FOR COUNTRY CLUB; MUST have club experience; $60 and commission. Also room and board. Call Glencoe 600.

WAITRESS—FOR EVENING AND SUNdays. 4220 Sheridan-rd.

WAITRESS—ALSO WOMAN FOR KITCHEN; small restaurant, no Sundays. 2426 Diversey.

WAITRESSES — $50, ROOM AND BOARD. Greenwood Inn, Evanston.

WAITRESSES—2. CALUMET COUNTRY Club. Phone Pullman 7021.

WAITRESS — EXPERIENCED. MARY'S Lunch, 3002 W. Lake-st.

WOMEN

to work in serving room. West Suburban Hospital, 506 N. Austin. Austin 3100.

WOMAN — MARRIED, FOR GEN. WORK IN rmg. house. Rm. bd. 4322 Sheridan-rd.

Saleswomen.

DEMONSTRATOR — WITH A good knowledge of domestic science, to produce sales of useful kitchen devices; good personality; exceptional opportunity. Call Room 1825 Peoples Gas Bldg.

LADIES — SELL PHOTOGRAPH OFFER; leads furnished. R. 1509, 116 S. Michigan.

LADY CANVASSERS—FOR HOUSEHOLD necessities. 1333-45 S. Ashland-av.

SALESLADIES—GOOD OPENING FOR NEAT appearing ladies 18 to 35, with sales experience; prefer those who are ambitious; will teach and make real money. See Miss Garris, 17 N. La Salle, Rm. 400.

SALESWOMEN — EXPERIENCED HOUSE to house; new and wonderful article; sells on sight to every home and apt. with children. You can easily earn $5-10 and up daily. See Silverman, Rm. 512, 208 N. Wells-st.

SALESWOMEN—BIG INCOME; YOUR OWN manager, your own hours; educational and broadening work. Write or call Mr. Evans, 86 E. Randolph-st. Randolph 6757.

SALESWOMEN.

Beautiful samples create desire; easy seller; big commission; house, factory, office. 510 N. Dearborn, Room 530.

Miscellaneous.

MODELS, SIZE 16 AND 18.

Experienced, tall, attractive and fashionable young ladies of refinement to display dresses; must be graceful and have personal style, 5 ft. 7¼ inches.

MITCHELL BROS. CO., 367 W. Adams.

THREE ATTRACTIVE POSITIONS OPEN—July 16. Splendid opening for ex-teacher or one especially interested in children; applicants must be 20 to 45, pleasing personality and well educated; will pay from $175 to $300 monthly; little or no traveling; definite earnings; give age, experience and phone number. Department C, 1811 Prairie-av., Chicago.

IMMEDIATE OPENING FOR CHRISTIAN Protestant woman, teacher preferred, for religious educational work; must be sincere and forceful; pleasing personality; unusual opportunity. Write fully, W. A. POTTIGER, 2391 Prairie-av., Chicago.

WOMAN — WITH COLLEGE OR NORMAL training, for good position, with unusual opportunity for promotion; must be alert, resourceful and willing to work. Address J B 556, Tribune.

WOMEN,

to do dusting and assembling. N. Shure Co., 237 W. Madison-st.

GIRLS—TO TEACH BALL ROOM DANCING. Apply every Wed., Saturday, and Sunday evening, 8 o'clock. COLONIAL BALL ROOM, 20 W. Randolph-st.

WOMEN—OPENING JULY 23 FOR 2 AMBItious, educated women, 24 to 45 yrs. of age; positions will pay $50 a wk. Give ref. and phone. Address E S 251, Tribune.

WOMAN — FOR $2,000 POSITION; WELL educated, unincumbered; over 30. MR. RODGERS, 109 N. Wabash-av., Room 913.

WOMAN — FOR $2,000 POSITION; WELL educated, unincumbered, over 30. MR. RODGERS, 109 N. Wabash-av., Room 913.

Employment Agencies.

CORBOY SERVICE.

HUNDREDS of POSITIONS now OPEN. 20 W. Jackson-blvd., Rm. 1108. Wab. 9824.

WE NEED MANY TEACHERS FOR SEPtember openings in all lines of school work. Write at once. ACME TEACHERS' AGENCY, 1131 Healey Bldg., Atlanta, Ga.

WOMEN AND GIRLS—FOR HOTELS, CLUBS, cafeterias, summer resorts, hospitals and factories, at good salaries. LA SALLE AGENCY, 406 S. Dearborn.

COMPTOMETER OPERATORS...$96 TO $120 Burroughs Bkkprs..............$90-$100 ASSOCIATED SERVICE, 5 N. La Salle-st.

HELP OF ALL KINDS BY DAY OR WEEK. BUCKNER EMPLOYMENT. Boul. 8088.

TRADE SCHOOLS.

LEARN MARCEL WAVING

THE RIGHT WAY. Single lessons, $5; 6 lessons, $15, from expert. Manicuring, $20. Every day and Monday and Tuesday evenings. E. RUTH LAHS, 14 W. Washington-st. 5TH FLOOR, SUITE 500.

LEARN MARCEL WAVING

THE RIGHT WAY. Single lessons, $5; 6 lessons, $15, from expert. Manicuring, $20. Every day and Monday and Tuesday evenings. E. RUTH LAHS, 14 W. Washington-st. 5TH FLOOR, SUITE 500.

WE WANT LADIES TO LEARN HAIRdressing, marceling, manicuring and all beauty culture. It pays. Short course. Day or evening. Positions waiting. Call or write. MOLER COLLEGE, 105 S. Wells-st.

SHORTHAND SPECIALISTS—12, 20, AND 30 day beginners' courses. Improvers' and home courses. O. McEwan, 513 Mallers Bld.

BEAUTY CULTURE COURSE IN FEW WKS. Authorized diplomas. Gertrude Hale School, Office R. 700, 14 W. Washington-st.

EARN MORE MONEY IN BEAUTY CULture. We teach you how. Chicago Hairdressing Academy, 64 W. Randolph-st.

DRESSMKG.—MILLINERY SCHOOLS.

DESIGNING, DRESSMAKING, MILLINERY. Make your hat or dress while learning. Day, eve. MASTER COLLEGE, 190 N. State.

TYPEWRITERS AND SUPPLIES.

UNDERWOOD PORTABLE; PRICE, $50; ideal for home use and the traveler; minimum weight and maximum service. UNDERWOOD TYPEWRITER CO., 37 S. Wabash-av. Rand 4[illegible]

RENTED, SOLD, REPAIRED. AMERICAN WRITING MACHINE CO. 320 S. Dearborn-st. 119 N. Clark. Harrison 1360. Central [illegible]

ANY MAKE SOLD, RENTED, REPAIRED. CORONA TYPEWRITER SALES CO., 72 E. Randolph-st. 12 S. La Salle-st. TELEPHONE CENTRAL 4750.

UNDERWOODS, ROYAL, REM., L. C. SMITH, sold. Rented 3 mos. $5 up. Central [illegible] Mfrs. Type. Clear. Hse., cor. Lake and Dearborn.

ALL MAKES SOLD, RENT, EXCHANGED. Lowest prices, easy terms. Cent. [illegible] YOUNG TYPEWRITER CO., 169 N. Dearborn.

AUCTION SALES.

WILLIAMS, BARKER & SEVERN CO., [illegible] 630 S. Wabash-av. General Auctioneers. Furniture, Carpets, General Household Goods. Telephone Harrison 3777.

PATENTS—PATENT ATTORNEYS.

PATENT APPLICATIONS FILED ON PARtial payment plan; trade-marks, copyrights, etc. MILO B. STEVENS & CO., [illegible] W. Jackson-blvd. Est. 1864. Main office Washington.

VICTOR J. EVANS & CO. PATENTS, TRADE-MARKS, COPYRIGHTS. CHICAGO OFFICE, 1114 TACOMA [illegible] Main office, 70 9th-st., Washington, [illegible]

LOST AND FOUND.

TO FACILITATE THE REcovery of lost articles The Tribune's Public Service Bureau at 11 South Dearborn street maintains an index to all "lost and found" ads printed in The Tribune during the last two months.

If you have found a cat or a car, a dog or a diamond, and have not located the owner through the "lost and found" ads in today's Tribune, call and go through the "lost and found" index at the PUBLIC SERVICE BUREAU 11 S. DEARBORN-ST.

BAG OF GOLF CLUBS, ETC.—LOST—[illegible] who took same from Lincoln [illegible] in Edg. Beach hotel parking [illegible] Sun. eve. will call Juniper 6000, Mr. Sin[illegible] arrangements will be made for lib. [illegible] for return of same. No questions asked.

BILL FOLD—LOST—MONDAY, JULY [illegible] containing $20 bill. Finder Ph. Sup. [illegible]

BRACELET—LOST—ON JUNE 20, DI[illegible]mond and sapphire, at Rainbow Gardens or in Checker taxicab en route from Rainbo Gardens to 45 E. Schiller-st.; sizeable reward for recovery. Address A G 470, Tribune.

BRIEF CASE—LOST—BLACK LEATHER, [illegible] S. Reward. Address J 502, Tribune.

CHOKER—LOST—2 SKIN MINK, WEDNES[illegible]day afternoon, at Great Northern theater; reward $5. Address J 531, Tribune.

CHOKER—LOST—2 SKIN SABLE, PALA[illegible] Theater, Thurs. mat.; lib. rew. Cent. 26[illegible]

COLLIE—LOST—SCOTCH MALE, 10 MO[illegible] old, named Laddie, lost June 17 during Swedish picnic at Ravinia Park; substantial reward and no questions. Call Highland Park 1408.

DIAMOND RING—LOST — ATTACHED [illegible] gold chain bracelet; reward. Went. 78[illegible]

DOG—LOST, STRAYED, OR STOLEN—[illegible]day morning, Boston terrier, brindle, [illegible] white legs and white collar. Liberal reward; no questions asked if returned to J. QUINLAN, 125 Mary-st., Hubbard Woods. Tel. Glencoe 286.

DOG—LOST—SMALL, BROWN, PUG NOSE, Pekinese; Tuesday afternoon near [illegible] front and Chicago-av.; $25 reward. B. Van Deusen, 201 E. Chestnut. Sup. 264[illegible]

DOG—LOST—SMALL COLLIE, BLACK A[illegible] brown, answers to name of Jack; Reward. No. 30866. Reward. Went. 4828.

DOG—LOST—COLLIE, JULY 10TH, MA[illegible] 8 mos. old. Sheridan-rd. and Rosemont. Call Sheldrake 4305. Reward.

DOG—LOST — BLACK POMERANIAN, [illegible] Howard-st. Reward. Rogers Park 917[illegible]

FRATERNITY PIN—LOST—TUES. AFTERnoon in Woodlawn. Star and crescent sign set with pearls. P. H. Miner engraved back. Reward. South Shore 7460.

FUR PIECE—LOST—DOUBLE STONE MA[illegible]ten, Thursday afternoon in Mandel's. Reward. Sheldrake 7065.

GLASSES—LOST—WED.; TORTOISE SHELL rims, on State, bet. 63d and 57th. I. Gr[illegible] 5641 Michigan-av. Normal 3149.

GOLD LORGNETTES — LOST — ON FL[illegible] gold chain. Reward. S. M. Rawleigh, [illegible] Willow-st., Winnetka.

PACKAGE—LOST—TAKEN FROM UNDER seat in McVicker's theater. Liberal reward, no questions. Address J C 478, Tribune.

PIN—LOST—PARTY WHO PICKED UP DIAmond and platinum pin in fitting room ladies' ready to wear loop store known; liberal reward and no questions asked if returned at once. Call Randolph 5651.

POCKETBOOK — LOST — BLACK MOROCCO, cont. about $26 cash, check for $2[illegible] diamond horseshoe stick pin, and papers valuable to owner only; reward. 4700 Drexel-blvd. 2nd. Drexel 2783.

ROSARY—LOST—GREEN, IN LEATHER case. Call Austin 4073.

SCARF—LOST—FOX, BROWN, ON STA[illegible] nr. Adams. Call Harrison 2614.

SCARF—LOST—TWO SKIN SABLE, LIN[illegible] with Ermine; reward. L. V. 7708.

TERRIER—LOST — BROWN IRISH WI[illegible] lic. No. 32401. Tel. Sup. 0123. Reward.

TRAVELING BAG—LOST—BLACK, MO[illegible] on N. S. bus. Rew. Sunny. 4820.

WATCH CHAIN AND LOCKET—LOST—W[illegible] July 11; initials C. F. R.; reward. Ph. Columbus 6055.

WRIST WATCH—LOST—WHITE GOLD MO[illegible]ogram D. S. A.; neighborhood Wilson [illegible] Ardmore; reward. Edgewater 5363.

X-RAY PICTURES—LOST—119TH A[illegible] Morgan car; rew. Buck. 8263.

PERSONAL.

PERSONAL—INFORMATION RELATIVE to the present whereabouts of John Donar, formerly of Abau Klein Mandromis, Germany, would be appreciated by his sister, Mrs. Johanna Rouis, Burlingham, N. Y.

PERSONAL—JOHN L. DEVER; MOTHER seriously ill at Oelwein; wire or phone at once. JOH[illegible]

PERSONAL — I WILL ONLY BE RESPONsible for debts after this date contracted by myself. WILLIAM I. NEELEY.

BUSINESS PERSONALS.

DRUM & DRUM, E. D.

Superfluous hair, moles, warts destroyed FOREVER by multiple electrolysis. Over [illegible] 810 Stewart Bldg., 108 N. State. Cent. 151[illegible]

PERSONAL — OLD GOLD, SILVER, PLAtinum, diamonds, crowns and bridges bought; full value paid; private office. U. S. Smelting Works [Old Reliable] 120 S. State, 5th floor.

DOGS, BIRDS, POULTRY, ETC.

Birds.

WANTED—CANARIES; WILL BUY FROM 1 to 500 females and males. Sam Mey[illegible] & Co., 24 W. Washington-st. Dearb. 068[illegible]

MALE BIRDS IN FULL SONG, $5-7; TRAVeling cages, 50c; op. Sun. to 6. 809 N. Clark.

Dogs.

DOGS—REAL BARGAINS.

Must dispose of 200 puppies, collies, shepherds, $4; fox or bull terriers, $8; Bostons, police pups, black or red cocker spaniels, white Pomeranian, English bull terriers, Airedales, Spitz, St. Bernards, Newfoundlands, mixed pups, $1 and [illegible] Grown Bostons, Red Chow, black Spitz, white Spitz. No reasonable offer refused. These dogs must be disposed of within [illegible] week. Irving Park-blvd. car west to 64th-[illegible] ½ blk. n. to 4069 N. 64th-av.

POLICE PUPS—3 MONTHS OLD, GRANDsons of International Ch. Grimm Von Mainkur, P. H., by Nores, sire of "Strongheart"; one extra good stud prospect, [illegible] others at $50. GEORGE SHEPARD & SONS, Goodland, Ind.

PED. TOY BOSTON BULLS, 4 MOS., [illegible] yr. old; worth while seeing; also dogs boarded. 2252 Orchard. Lincoln 8813.

PEDIGREED ENGLISH BULL MALE P[illegible] 9 months; eligible for registration. [illegible] N. Dearborn.

WANTED — GERMAN POLICE DOG, male, over 3 months. Address G X 3[illegible] Tribune.

2 AIREDALE DOGS, MALE AND FEMALE, 11 mos. old. 2500 W. 39th. Lafayette 0[illegible]

PEDIGREED AIREDALE PUPS, 3 [illegible] old; good breeding. 3224 S. Leavitt-st.

2 IMPORTED GERMAN POLICE DOGS. Pedigreed. $150 each. 5018 Michigan-[illegible]

BOSTON BULL TERRIER PUPPIES — [illegible]greed. Female. Brunswick 1421.

FEMALE ORANGE POMERANIAN [illegible]pica. 1817 N. Washtenaw-av., 1st rear.

COCKER SPANIELS DOGS. 1247 North Shore-[illegible]

150 PUPPIES—AIREDALES, FOX TERRIers, many others. 3814 W. North-av.

BEAUTIFUL CHAMPION POLICE PUP[illegible] reas. 2545 Indiana-av.

BOATS, YACHTS, ETC.

WANTED—JOHNSON ROW boat motor. Address H [illegible] 353, Tribune.

36 FT. CABIN CRUISER—FOR SALE—[illegible] piete 4 cylinder motor; price $600; lo[illegible] slip 97, Lincoln Pk. lagoon. Call Forest [illegible]

REBUILT MOTORS—8 H. P. BRIDGEPORT, $60; 12 H. P. Fairbanks-Morse, $110; [illegible] P. Holt, $150. SHAGELIN, 320 S. [illegible] av., Brooklyn, N. Y.

FOR SALE—14 FT. ROWBOAT; A1 CONdition; attach Evinrude motor. Call to [illegible] Wash. 918 Margate-ter., Chicago, Ill.

25 FOOT LAUNCH, 4 CYLINDER MOTOR, electric starter, Wicker chairs. Kran[illegible] Mueller, McHenry, Ill.

SHIP'S BOAT, SAIL, 3 PRS. OARS, COV[illegible] fine for camping or fishing; $50. [illegible] Boat Yard, 2232 Diversey-blvd.

MOTORBOAT RUNABOUT, 19 FT.; FU[illegible] equipped; pr. $250. Address J 440, Tri[illegible]

FOR SALE — MOTOR BOAT, 1ST CL[illegible] running condition. Ph. Wellington 563[illegible]

FOR SALE—35 FT. BRIDGE DECK CR[illegible] er. Call Lake View 1370.

FOR SALE—RUNABOUT MOTORBOAT, [illegible] pass., 6 cyl., $800. Address J 243, Tribune.

BARTER AND EXCHANGE.

HAVE SONORA PHONOGRAPH, 3 W[illegible]robe trunks, lady's small diamond ring, suite of mahogany office furniture; will [illegible] in full or part payment on car, or what [illegible] you? Address J H 281, Tribune.

WILL TRADE LATHE, 14 INCH, [illegible] equipment, for car or what? Nevada [illegible]

PLUMBING, HEATING & FIXTURES.

GUAR. PLUMBING & HEATING SUPPLIES at wholesale to all. Send for catalog. B. Karol & Sons Co., Kedzie & Polk. Red[illegible]

A1 QUALITY MATERIAL AT WHOLESALE prices to all. Peoples Plumbing and [illegible] the Sunny Co., 490 Milwaukee. Hay[illegible]

CASTOFF CLOTHING.

WE PAY HIGHEST PRICES FOR [illegible] grade castoff clothing; also evening cl[illegible] STEVENS Bros. Canal 5086.

CALL MEN, 5850, SAVE CLOTHES [illegible] us. Best returns; quick serv. Call anyw[illegible]

LOST AND FOUND.

TO FACILITATE THE RE-covery of lost articles The Tribune's Public Service Bureau at 11 South Dearborn street maintains an index to all "lost and found" ads printed in The Tribune during the last two months.

If you have found a cat or a car, a dog or a diamond, and have not located the owner through the "lost and found" ads in today's Tribune, call and go through the "lost and found" index at the PUBLIC SERVICE BUREAU, 11 S. DEARBORN-ST.

BAG OF GOLF CLUBS, ETC.—LOST—IF party who took same from Lincoln car standing in Edg. Beach hotel parking space Sat. eve. will call Juniper 6000, Mr. Simpson, arrangements will be made for lib. rew. for return of same. No questions asked.

BILL FOLD—LOST—MONDAY, JULY 9TH, containing $20 bill. Finder Ph. Sup. 0563.

BRACELET—LOST—ON JUNE 20, DIAMOND and sapphire, at Rainbow Gardens or in Checker taxicab en route from Rainbow Gardens to 45 E. Schiller-st.; sizeable reward for recovery. Address A G 470, Tribune.

BRIEF CASE—LOST—BLACK LEATHER. S. . Reward. Address J 502, Tribune.

CHOKER—LOST—2 SKIN MINK, WEDNESday afternoon, at Great Northern theater; reward $5. Address J 531, Tribune.

[illegible]

TO RENT—ROOMS—SOUTH.

[illegible]

TO RENT—ROOMS—NORTH.

[illegible]

TO RENT—HOUSEKEEPING ROOMS.

[illegible]

BOARD AND LODGING—NORTH.

[illegible]

BOARD AND LODGING—WEST.

PARK-AV., 4705½—LARGE RM. WITH board for 2 emp.; gd. trans. Austin 7549.

BOARD AND LODGING—SUBURBAN.

PLEASANT ROOM WITH BOARD; PRIvate family; gent. or couple employed; conv. to Met. L. Phone Oak Park 2489.

BOARD & LODGING—SUM. RESORTS.

BOARD ON LAKE SHORE FARM, 200 MILES north; $12 per week. GEO. PIPER, Fremont, Wis.

HOTELS.

BLACKWOOD HOTEL

1, 2, and 3 room kitchenette apts., $90 to $250 per mo.

Hotel rooms with bath, $15 week up.

Complete service. Good transportation.

4518 Clarendon-av. Edgewater 8600.

THE MELROSE APARTMENT HOTEL,

Melrose-st., near Sheridan-rd. 15 minutes to the Loop. Roof garden overlooking Lincoln Park Yacht Harbor. The hotel with a real home-comfort atmosphere. Beautiful two, three, and four room apartments available now. We are taking Applications for fall leases. FRANK D. HAYES, Manager. Phone Buckingham 1200.

BEACH VIEW

AN IDEAL SUMMER HOME

Located at Rogers-av. near the lake, in beautiful Rogers Park. Excellent sand beach. Cool, neat, attractive kitchenette apartments of 1-2-3-4 rooms complete for housekeeping; also bachelor apartments. Unexcelled service and location at very reasonable rates. Appetizing home cooked meals served in our cafe. 7645 Sheridan-rd. Phone Rogers Park 8200.

THE ADMIRAL

ON LAKE MICHIGAN, 909 FOSTER-AV. A new apartment hotel of distinction, in best residence neighborhood of Edgewater. 2, 3 and 4 room furnished apartments with full hotel service; beautiful Italian garden on the lake. Special attention is called to our main and private dining rooms on the eleventh floor in connection with roof garden. We feature banquets and private parties. The Admiral cuisine is unexcelled for quality and service. PHONE EDGEWATER 5060.

THE STRATHMORE APARTMENT HOTEL,

1410 Hyde Park-blvd. Atlantic 2603. Ideal apartments for summer visitors. Also single rooms. Perfectly appointed. Hotel Service. Short walk to beach, golf links, tennis courts. Bus passes door. 12 min. I. C. service to loop.

THE MONTEREY

4300 Clarendon-av. [at Junior-ter.] Kitchenette apartment hotel of many unusual features, consisting of 2 and 3 room suites beautifully furnished, situated on the North Shore, only one block from the lake; service includes linens, ice, gas, lights; 1 hour's mail service each day; courteous attention; rates very reasonable. Telephone Lake View 8026.

HOTEL BIRCHMONT.

Fargo and Greenview-av. Phone Rogers Park 0800. Near Jarvis L station; 2 blocks from lake and beaches; weekly rate for rooms with bath, including meals, maid service, etc., $20 and up single, $30 and up for two persons; special family rates for 2, 3 and 5 rooms, $45 and up; excellent table; entertainment; children. ALL RATES INCLUDE MEALS.

Seville Apartment Hotel.

4144 SHERIDAN-RD. Completely furnished one and two room apartments. Rates $25 a week and up, including maid service, gas, light, and ice. Sheridan L station. Any North Side bus to door. Phone Lake View 9000.

THE MIDWAY.

1535 E. 60th-st. Midway 1624. New apt. hotel, with 1, 2, 3 room kit. suites; at Jackson Park; 2 blks. from lake and university. Our motto—Courtesy and cleanliness. Everything furn. Summer rates by week. Bus to door. 15 min. to loop; I. C., surf., L.

MALDEN ARMS

4855 Malden-st., Cor. Wilson.

Completely furnished, 1-2 room kitchenette apts.; private bath and dressing room; newly decorated; an ideal home for particular people; bus to door. Sunnyside 7196.

Clarendon Beach

HOMELIKE AND EXCLUSIVE HOTEL [illegible]

SAVOY HOTEL

3000 MICHIGAN-AV.

[illegible]

Kellshore

[illegible]

JACKSON BEACH HOTEL,

[illegible]

THE STANLEIGH

[illegible]

JACKSON PARK PLAZA.

[illegible]

SOUTH SHORE HOTEL.

[illegible]

BOARD OF TRADE HOTEL

HOTEL DEL PRADO.

[illegible]

HOTELS.

BUENA TERRACE

4246 SHERIDAN-RD.

Modern and fireproof; the most advanced ideas of construction embodying every late feature known to the residential hotels; combines every convenience and home comfort. Commends itself to people of refinement wishing to be within easy reach of shopping, dramatic centers, and the beach. Our new wing is now being furnished and equipped complete in every detail, this to take care of increasing patronage. These new units will consist of 2, 3 and 4 rms., with kitchenette, tubs and shower baths; linens, silver, china, ice, gas light and maid service. All outside, spacious, airy rooms, overlooking beautiful lawn and Sheridan-rd., with color scheme and furnishings that complete the pleasant surroundings, making an ideal summer and winter home. Special attention to summer tourist desiring daily or weekly rates. Tel. Buckingham 0300. Z. A. Brown, manager. WE INVITE YOU TO CONSIDER THE BUENA TERRACE BEFORE LOCATING PERMANENTLY.

Hotel New Southern

W. R. DELANEY, MGR. MICHIGAN-BLVD. AT 13TH. MOST MODERN HOTEL. Bus line stops at our entrance. Five minutes' walk to the loop. And yet away from the noise. FIREPROOF—300 ROOMS. RATES FOR PERMANENT GUESTS. $10.50-$15 PER WEEK. Phone Calumet 2710 for reservations.

HALIBURTON HOTEL.

New, high class, in the heart of Rogers Park; beaut. lobby, elevator ser., shower and tub bath; mod. rates; 1 blk. Rogers Park L sta., 2 blocks to Morse-av. bathing beach. 6954 Greenview-av. Rogers Park 5247-J.

BOARD WANTED.

BOARD—MOTHER EMPLOYED, LOOP DEsires real home for self and boy 6; Prot., refined; good trans. essential; quiet neighborhood or suburb; handy to school; refs. exchanged. Address J 87, Tribune.

BOARD AND ROOM—FOR GENTLEMAN and lady in the country or on a farm, within 50 miles of Chicago; permanent, summer and winter. Address with particulars H 453, Tribune.

BOARD—AND ROOM—BY MAN ON NORTHwest Side, nr. elev., or in Hinsdale or Downers Grove. Address J 488, Tribune.

ROOMMATES.

[illegible]

TO RENT—HOUSES—SOUTH.

[illegible]

TO RENT—FURNISHED HOUSES.

[illegible]

TO RENT—SUMMER RESORTS.

[illegible]

TO RENT—FLATS—SOUTH.

NEAR JACKSON PARK

Comfortable 4 and 5 room apartments, in a brand new building, with sun parlors and every modern convenience, within 1 block Jackson Park and within 2 blocks the lake, South Shore-drive, and projected new bus line; also convenient to I. C. express service and surface lines. Rentals $87.50 and up. If you know beautiful Jackson Park and the South Shore district, you know how desirable these high grade apartments are. Apply agent on premises, northwest Corner Crandon-av. and 68th-st., or 33 S. La Salle-st. Telephone Dearborn 8666.

RARE OPPORTUNITY

One Apt. Now Available. 5492 South Shore-drive. Jackson Shore Apartments.

THE ONLY TEN STORY HIGH GRADE FIREPROOF APARTMENT BUILDING ON THE SOUTH SIDE. 5th floor, south, 12 rooms, 4 baths, 4 master chambers and 2 maids' rooms. Passenger and service elevators. Ice and refrigeration furnished. Fronting the lake and Jackson park. Most ideal location in city. Rental $550 per month. Inspection by appointment only.

G. H. GOTTSCHALK & CO., FRANKLIN 2800.

NEW BUILDINGS.

6742-52 EAST END-AV. 3 to 4 rooms; $75-$90.

Southwest corner 69th-pl. and Harper-av. 2 to 4 rooms; $70-$90.

7341-43 Phillips-av. 4 rooms; $75-$80.

Northeast corner 69th-st. and Ridgeland-av. 4 room apartments.

All of the above apartments are strictly modern in every respect and contain many attractive features, including kitchenettes, in-a-door beds, dressing closets, etc. Ready for immediate occupancy.

GLATT & PRICE, 6831 Stony Island-av. Dorchester 8800.

7200 South Shore Drive

[illegible]

JAMES G. BARSALOUX,

NEW BUILDING.

[illegible]

GLATT & PRICE,

SOUTH SHORE DISTRICT. RENTALS REDUCED.

[illegible]

COLORED TENANTS.

[illegible]

REDUCED RENT.

[illegible]

TO RENT—FLATS—NORTH.

TO RENT—SEVERAL HIGH GRADE APARTments for immed. poss. 1122 COLUMBIA, 3d; 7 rms., 2 baths, S. P., breakfast porch $200
1116 COLUMBIA, 3d; 7 ex. lge. rms....$200
1335 FARGO; 6 rms., S. P.; on lake...$155
1414 ARTHUR, 1st; 6 rms., ex. in-a-dor bed $100
6823 GREENVIEW, 2d; 6 rms., ex. in-a-dor bed $115
6558 GREENVIEW, 3d; 6 rms., S. P., rear porch $95
6825 GREENVIEW, 3D; 4 rms., S. P., ex. in-a-door bed....$85
1443 FARWELL, 3d; 4 rms., ex. in-a-dor bed, S. P. $90
1330 NORTH SHORE, 3d; 4 rms., all outside $80
1110 COLUMBIA, 2d; 2 in-a-door beds, 2 rms., close to lake, trans. and E. of Sheridan $70
1457 ARTHUR, 3d; 2 rms., gas and elec. free $55
BAIRD & WARNER, INC.,
1349 Morse-av. Rogers Park 2400.

REASONABLE RENT
NEW BUILDING.
4 ROOM APT.
2 ROOM APT.
EXCELLENT TRANSPORTATION; CONVENIENT TO SHERIDAN-RD. AND YACHT HARBOR.
ALDINE COURT APTS.,
745 Buckingham-pl.
Buckingham 1000.

7021-7035 SHERIDAN-RD.
New bldg., in beautiful Rogers Park; 1 blk. to lake and beach; close to transportation; a few 4 rm. apts. left at $85; 5 rms., $125. Agent or janitor on premises.
1355 GREENLEAF-AV.
4 rms., extra in-a-door bed, electric fireplace, ivory trim throughout; near L station and beach. Open for inspection. Rent $85.
SCHOENLANK & KIRSCHNER,
6570 Sheridan-rd. Rogers Park 7100.

A REAL APARTMENT HOUSE
Quiet 5 room apt.; all outside light; just redecorated; 1 block from Belmont yacht harbor and good transportation. Immediate possession. Rent reasonable. Call Lake View 9355 for appointment.

LOOK.
1640-48 PRATT-BLVD.
5 rms., new bldg., just completed, immed. poss., reas. rent. See before renting elsewhere. Agent at bldg.
BAIRD & WARNER, INC.,
1349 Morse-av. Rogers Park 2400.

NEW BUILDING.
MONTROSE AND SEELEY-AVS.
3 rm. kitchenette, bedrm. and in-a-dor bed; $65 to $75.
4 rms., extra in-a-dor bed, $70 to $80.
5 rms., sun parlor, $85 to $110.
E. E. STULTS REALTY CO.,
1901 Montrose. Wellington 6230.

POSSESSION AT ONCE.
1245 Byron-st., 1st apt.; 4 rms and sun parlor; extra in-a-dor bed, $75.
4745 Virginia, 1st apt., 4 rms. and sun parlor; extra in-a-dor bed, $75.
E. E. STULTS REALTY CO.,
1901 Montrose-av. Wellington 6230.

NEW FOUR ROOM APTS.
All modern apts., extra in-a-dor beds—1730-1744 Juneway-ter., 2 blks. north Howard-av., near Lake and bathing beach. Most reasonable rent on North Side.
MATTESON & CONRAN, Inc.,
CENTRAL 3600. ROGERS PARK 5025.

LOOK.
FARWELL MANOR, 1621-27 FARWELL-AV.
4 and 5 rms., immed. poss., high grade bldg. Best neighborhood; reas. rent; Oct. lease. Agent at bldg.
BAIRD & WARNER, INC.,
1349 MORSE-AV. ROGERS PARK 2400.

TO RENT—S. E. COR. ALBANY AND WILSON-av., beautiful new 4 and 5 rm. apts. with sun parlor; excellent transportation; $77.50 and up; agent on premises 1 to 6 week days and all day Sunday.
ISADOR FERGUSON & CO.,
130 N. Clark. Central 3664.

TO RENT—NEW BLDG.
2 rms. and kit., 3025 Pine Grove, 1st..$ 70
2 rms. and kit., 3912 Pine Grove, 3d.... 75
4 rms., in-a-dor bed, 3927 Pine Gr., 2d. 100
V. J. CURTO & CO.,
4603 Broadway. Edgewater 1020.

REDUCED RENT.

[illegible]

ROGERS PARK
AT HOWARD-AV.
MOST REASONABLE RENT IN ROGERS PARK.
LOOK AND BE CONVINCED.
Three, four, and five room apts., only two blocks from Howard-av., shopping districts, theaters, Sheridan-rd., the lake, and bathing beach. Rent only $67.50 and up.
See them today.
1700 JUNEWAY-TERR.
Agent on premises, or phone Central 3600 or Rogers Park 5025.

LINCOLN PARK DISTRICT.
924 George-st., $100 per mo.
714 Barry-av., $115 per mo.
Large 5 rooms and sun parlor apts. You can't beat them. New building, just completed; paneled dining rooms; large rear porches, side lights, etc. Look today and be convinced.
MATTESON & CONRAN, INC.,
77 W. WASHINGTON-ST.
Central 3600. Rogers Park 5025.

OVERLOOKING LAKE
NEW 3 AND 4 ROOM APARTMENTS.
Loyola-av. at the lake. Building now being completed, having all new features. Reasonable rents. Ready for immediate occupancy. Agt. on premises at all times, or phone Sheldrake 0346, or see H. EMERMAN, 4750 Sheridan-rd., Room 430, or phone Sunnyside 2757. Inspection invited.

NEW 4 AND 5 RMS.
$74 TO $100.
Including gas; large living rooms, real bedrooms, in-a-door beds in large dressing rooms, with natural light, linen closets; immediate possession; decorated to suit.
4892-6 N. ASHLAND.
1603-9 AINSLIE.
Agent or janitor on premises.
SCHOENLANK & KIRSCHNER,
6570 Sheridan-rd. Rogers Park 7100.

Sheridan Rogers Manor.
7667 to 7701 Sheridan-rd., nr. Howard L. Beautiful 2-3-4 rm. apts.; ready now. Prices $65 up. These apts. cannot be equaled at the price offered. See them today. See agent at office of bldg.
CLINE & DIX.
1127 Argyle-st. Edge. 1334.

NEW WINONA MANOR,
N. E. Cor. Winona and Winchester.
Beautiful, large, light, 4 and 5 room apts.; ivory finish; 1 blk. to park; good trans. Edgewater 1334.

5748 WINTHROP-AV.
2, 3, AND 4 RM. APTS.
Very desirable, in Edgewater, 2 blks. from beach; L, bus, and surface within 1½ blks. of building. Reasonable rent. See janitor.

VERY CHOICE 1-2 R. APTS.
SEE JANITOR.
817-A Cornelia-av., 1st, apt. 10, 1 rm....$50
815 Cornelia-av., 2d apt. 44, 2 rms.. 60
817 Cornelia-av., 1st, apt. 6, 2 rms.... 60
WHITESIDE & WENTWORTH, 4662 Bway.

2 & 3 R. APTS.—NEW BLDG.
2900 Mildred-av., 2 blks. north of Diversey-pkwy., 1 block east of elevated; beaut. appointed aparts.; complete in every detail; $60 to $75 per mo.; gas furn. free. Agent on premises. Call Diversey 5580.

TO RENT—4 ROOMS; REDUCED RENTAL; new kitchenette in-a-dor apts.; Robey station, Ravenswood L; 1940 Argyle-st. and 5000 Winchester-av.; sun parlors; lowest rental.
WM. A. BOND & CO.,
25 N. Dearborn-st. Central 4693.

LINCOLN PARK SECTION.
4 and 5 rm. apts. to rent reasonable to desirable tenants. Inquire at once.
JOHN B. DE VONEY CO.,
133 W. Washington-st. Franklin 0880.

TO RENT—
535 Deming-pl., 9 rms....$200
625 Barry-av., 5 rms....$90
742 Oakdale-av., 4 rms....$85
742 Oakdale-av., 4 rms....$67.50
Theo. B. Christian & Sons, 2707 N. Clark-st.

TO RENT—FLATS—NORTHWEST.

TO RENT — FINE 4 RM. APTS. NEW bldgs.; every modern convenience; in-a-dor beds, sideboards, open fireplaces, children's playroom; N. W. Corner Pensacola and Campbell-avs. ...

[illegible]

TO RENT—FURNISHED FLATS.

South Side.

KITCHENETTE APTS.
1 AND 3 ROOM.
4257-59 GRAND-BLVD.
Attractive suites completely equipped for housekeeping, priv. bath, maid, tel., and elev. service; 12 min. downtown, large grounds and veranda; an ideal family apt. hotel; no lease.
1 rm. kitchenette and bath, $14 wk.
3 rooms [2 beds], $21.50 week.
PHONE OAKLAND 2604.

CARYL COURT APT. HOTEL
4537 DREXEL-BLVD.
Attractively furnished 2 and 3 rm. apts.; kitchenettes, in-a-door beds. Maid service. Immed. poss. Agt. on prem.
CALL ATLANTIC 1800.

TO RENT—4300 DREXEL-BLVD., IRVING Apt. Hotel, new bldg., 2 and 3 rm. kitchenette apartments; furn. for housekeeping; semi-hotel service; latest and best of everything; moderate rent; desirable tenants only. Ph. Atlantic 1660.

Drexel Sq. Fur. Apts.
810 Hyde Park-blvd. [E. 51st-st.]. Phone Kenwood 0940. 2, 3, 4 rm. furn. apts., ready for immed. occupancy, excel. trans.; $60 up.

TO RENT—4 RM., BEAUTIFULLY FURN. apt., consisting of sun parlor, living room, in-a-dor bed, bedroom, bathroom, dining room, kitchen, all linens and silverware. 910 E. 56th-st. Midway 3466. MR. JAFFIE.

4214 GRAND-BLVD.
3 rms., nicely furnished, 2 in-a-dor beds; front pch.; permanent; $85. Phone MRS. DEFFLER, Oakland 2102.

KENWOOD APT. DOR. 7600
One choice cool sun parlor apt., best value in city; I. C. and "L." 6318 Kenwood-av.

TO RENT—4222 ELLIS-AV., 4 RMS., BATH, and 2 porches; modern apt.; furn. mahog. and ivory; nr. Ken. L, bus, surf., and I. C.; immed. poss. Hyde Pk. 1420.

TO RENT—6512 ELLIS-AV., AUG. 15 TO Sept. 1, completely furnished high class 6 room apt.; will give a long lease; references required. Midway 4994.

TO RENT — WHY SUFFER WITH THE heat? New cool kitchenette apt., with or without hotel service; facing lake; 1 blk. from I. C. depot. 4644 Lake Park-av.

BILTMORE APT. HOTEL.
A NEW FURN. KIT. APT.
2 beds, firepl.; bus to door. 4100 Drexel-bl.

TO RENT—5041 DORCHESTER-AV., 2 RM. kitchenette, sun parlor and bath, modern apt., facing beautiful priv. Madison Park; rental $75 per mo.; immed. poss.

TO RENT—1 RM. AND KITCHENETTE, PRI. bath; will sublease in high class apt. hotel, $100 per mo. Kenwood 9849.

TO RENT—YOUNG MAR. CPL. WILL share nicely furn. 5 rm. apt. with ref. yg. mar. cpl.; Calumet, nr. 75th. Vinc. 8391.

TO RENT—1255 E. 46TH-ST.; 3 R., 2 BDS. bth., lrg. kit.; 2d flat; $65. Ken. 7260-J.

TO RENT—6900 HARPER-AV., APT. 1—4 rms., mod.; clean; poss. now. Fairfax 5089.

North Side.

FLORENTINE APARTM'TS.
4864 Magnolia-av. Ph. Sunnyside 7324.
Brand new building, beautiful furniture, free maid service, gas, lights, linens, phones; fine transportation.
$85 TO $100 MONTHLY.
Weekly rates if desired.

SHERIDAN ARMS
Between Pine Grove-av. and Broadway.
Fireproof. Hotel Service.
Attrac. furn. 2-3 rms., kitchenettes.
One apartment vacant today.
725 SHERIDAN-RD. LAKE VIEW 7620.

MATABANICK
An up to date kitchenette apt. with the best of furnishings, fully equipped for cozy housekeeping, in a superior residential section.
5511 Kenmore-av. Edgewater 6420.

REAL INDIVIDUAL APTS.
Completely furn., 1, 2, and 3 rm. kitchenette apts., having large, light outside liv., dining and dressing rms., private bath with shower, $75 up, inc. light, gas; 2 blks. Argyle exp. 4878 Magnolia. Sunnyside 6745.

5 Windows Overlook'g Lake.
One large room, kitchenette, dressing rm. and bath; perfectly appointed; July 15 to Oct. 1; $130 monthly. Palmer, 720 Cass-st. Superior 7684.

TO RENT — COMPLETELY FURN. 6 RM. flat, sun parlor, sleeping porch, player piano, garage; 1 block south of Evanston, 2 blocks from lake and 3 blocks from L and ...

[illegible]

TO RENT—FURNISHED FLATS.

North Side.

TO RENT—FURNISHED
8 ROOM APARTMENTS,
620 ADDISON,
One block west of Sheridan-rd. Completely equipped with imported furnishings. Beautiful, spacious lobby. Finest furnished apartment in the city. Gas, light, and maid service. Near lake, car lines, bus and golf links. $115 to $160. Inspection invited.

SHERBURNE BEACH APTS.
ON THE LAKE SHORE.
6259 Sheridan-rd., cor. Rosemont; 4, 5, and 6 room apts.; all outside light, airy rooms, overlooking the lake, elegantly and completely furnished; real bedrooms and kitchens. PRIVATE BATHING BEACH AND PARK. Maid service if desired. Granville L station or bus. Telephone Sheldrake 3700.

THE LINCOLN
IN BEAUTIFUL ROGERS PARK.
1 to 4 room kitch. suites, incl. daily maid serv., gas, light, and linen; $50 to $125 mo. Bachelor apts. $40 to $65 mo. Wkly. rates if desired. Special attention to auto tourists. Nr. beach, N. W. R. R. surface, and "L" trans. Ph. Rogers Park 0900. 1648 Lunt-av.

SWANVILLE APTS.
2 and 3 room furn.; light, gas, linen. 707 Brompton-av., at 3550 Broadway.

Northwest Side.

TO RENT—MARR. COUPLE WILL SHARE 5 rm. apt. with marr. cple. or woman empl., or rent rm. Albany 9433. Logan-blvd.

West Side.

TO RENT—FURN. FLAT, 4 RMS., BATH, elect., gas, steam heat furn. West 1088.

Suburban.

TO RENT—4 ROOM FURNISHED APARTment in Wilmette from July 27 to Sept. 9; near transportation; large screen porch; fireplace; piano; no children; $135. Address F N 46, Tribune.

WANTED—TO RENT—FLATS.

WANTED TO RENT—4 ROOM FLAT BEfore Aug. 1st.; vicinity Armitage and Cicero. Address J 240, Tribune.

WANTED—TO RENT—4 RM. FLAT, CPLE.; good trans.; priv. por. Address J 229, Tribune.

WANTED—TO RENT—FAMILY, 3 ADULTS, light clean flat or small house; very reasonable. Phone Oakland 2660.

WANTED—TO RENT—4 RMS. WITH IN-A-door bed nr. L and school, Sept. 1st; N. or N. W. side, reas. rent. Ph. Sheldrake 7075.

TO RENT—STORES—DOWNTOWN.

TO RENT — CORNER STORE AND BSMT., fireproof building, Washington-Market-sts.; 160 ft. of beautiful plate glass store front; 10,000 sq. ft.; will divide; attractive rental; immediate possession. Also floors.
J. J. HARRINGTON & CO., Agts. Cent. 2874.

TO RENT—STORES—SOUTH.

NEW BUSINESS BLOCK,
1318-32 E. 67TH-ST.
Corner Kenwood-av.
Large, light stores now ready for occupancy; good opportunities for live merchants; excellent location for drug store.
GLATT & PRICE,
6831 Stony Island-av. Dorchester 8800.

SOUTH SHORE STORES.
Beaut. new stores, 18x60, Arcola heat, just opposite the new SOUTH SHORE PARK SUBDIVISION. Will give concession and a liberal lease.
J. C. JORN,
Cor. 75th and Merrill-av. Dorchester 2236.

LOOK!
BACK TO PRE-WAR RENT.
3 nice lg. stores, 615-17-19 E. 63rd-st.; 1 or all, each at $60 per mo.; will decorate and put in condition for responsible tenants.
CHATAIN & CO., 1545 E. 63d. Mid. 8745.

TO RENT — MODERN HEATED STORE, new bldg., 79th and Langley-av.; immediate possession.
O'CONNOR, BURKE & McDONNELL,
6823 Stony Island. Hyde Park 0212.

TO RENT—HIGH CLASS STORE IN BLDG., n. w. cor. Hyde Park-blvd. and Lake Park-av., suitable for jewelry, men's furnishings, or other high grade business; reasonable rent.
G. H. GOTTSCHALK. Franklin 2800.

AUTOMOBILE SPACE.

[illegible]

TO RENT—STORES—WEST.

TO RENT—N. W. COR. 52D-AV. AND 24TH-pl., Cicero, ½ block from transfer corner and Ogden-av. end of line; 7 new stores, Arcola heat; good home; shopping district; for drugs, dry goods, cloaks and suits, jewelry, millinery, beauty shop, tailor, cleaner, hardware, or any line. Liberal concessions. Owner, BRAUNS, Austin 3292.

TO RENT — LARGE STEAM HEATED store, next to theater; tile floor, paneled walls; Lake-st., nr. Austin-blvd. transfer cor.; long lease to right party. For particulars see GEO. R. HEMINGWAY, 121 Marion-st., Oak Park. Austin 1746.

TO RENT—STORES—SUBURBAN.

STORES
TO RENT.
Bloch Real Estate Improvement Co., 518 S. 5th-av., Maywood, Ill. Phone 482. Open all day Sunday.

TO RENT—OFFICES AND STUDIOS.

Downtown.

TO RENT—
Desirable office space for almost any line of business; reasonable rent with liberal concession.
109 N. Dearborn-st.
20 E. Jackson-blvd.
For further information call
K. R. BEAK & CO.,
111 N. Dearborn-st. Central 4822.

MICHIGAN-BLVD. OFFICES
AT VAN BUREN-ST.
Splendidly furnished, light, cool suite, 3 rooms, with desk, phones and switchboard service. Phone Harrison 3955.

TO RENT—MOST ATTRACTIVE LIGHT, clean office space in Chicago, overlooking the lake; $1.10 and up a sq. ft.
EDWIN J. BOWES JR. & CO.
111 W. Monroe-st. Rand. 5075.

MALLERS BLDG.,
Cor. Wabash and Madison.
1,200 sq. ft., incl. 3 priv. offices, at ½ rate. $150 mo. Kiwanis Club Int. Ph. Wab. 4655.

MALLERS BLDG.,
S. E. COR. MADISON AND WABASH.
Very desirable offices and shops.
OFFICE OF BUILDING,
Room 2001. Tel. Rand. 6651.

LIGHT OFFICES
in an excellent location at a low rent. $30 mo. and up. The University of Chicago. 5 N. LA SALLE-ST. FRANKLIN 3461.

INSURANCE DISTRICT.
Office space on ground floor, as well as upper floors, O. L. C. Bldg., 166 W. Jackson-blvd., 181 Quincy-st. Tel. Harrison 1055.

MADISON AND DEARBORN
light desirable office, single or ensuite. Rm. 402, 8 S. Dearborn-st.

TO RENT—PRIVATE OFFICE IN SUITE OF 3 rooms, or will sell suite, modernly furnished, with lease, very reasonable. Room 703, 79 W. Monroe-st.

TRANSPORTATION BLDG.
300 to 5,000 sq. ft. available now. Office of bldg., Room 446. Harrison 7787.

MADISON AND DEARBORN
small private office, well furnished. Room 402, 8 S. Dearborn-st.

TO RENT—8 AND 10 S. CLARK, 3 BEAUTIful newly remodeled floors 25x125; elevator, steam heat, hot and cold water. Stevens, Maloney & Co.

TO RENT—OFFICES—WILL SELL COMplete office furniture if desired; 2 roll top, 1 flat, 1 steno. desk, mahogany, steel files, etc. TITAN MFG. CO., Marquette Bldg.

TO RENT—SHOPS FOR WOMEN'S WEAR; Venetian bldg., 15 E. Washington-st.; attractive salesrooms at $45, $75, and $110. John R. Magill & Co., 35 N. Dearborn-st.

TO RENT—DESK SPACE IN NEWLY FURN. high grade office with tel. and stenographic service; reas. rent. Call 302 Monadnock Blk.

TO RENT—2 DESKS; LARGE, LIGHT OFF.; $15 ea.; 1 desk for $10 if you are in off. all day. 208 N. Wabash, R. 205. Cen. 6866.

TO RENT—WELL FURNISHED OFFICE; 1 reception and 3 private rooms; reasonable rent. R. 1117, 127 N. Dearborn-st.

TO RENT—MONADNOCK BLDG., OFFICE, 3 room suite 11th floor; newly decorated, exceptionally light and cool. Phone Harr. 5790.

TO RENT—NO PARKING RESTRICTIONS. Modern offices; reas. rent; immed. poss. CHICAGO-CLARK BLDG., Superior 1890.

TO RENT—PRIVATE OFFICE, WITH USE reception rm. and stenographic services ...

[illegible]

TO RENT—MFG. PROPERTY.

TO RENT—11,000 SQ. FEET, WITH OR WITHOUT POWER, in heavy mill sprinkled building at southwest corner
AUSTIN AND ORLEANS-ST.
at Franklin-Orleans-st. bridge; good light and shipping facilities; 3 electric elevators; low insurance rate.
WINSTON & CO., AGENTS,
Central 4204. 38 S. Dearborn-st.

TO RENT—NEAR UNION DEPOT BLDG., 18,000 ft.; heat, plant.; elevs.; 25c sq. ft. HART & WHETSTON. Franklin 1186.

TO RENT—BUILDINGS.

TO RENT—BLDGS., STORES, AND LOFTS in the Randolph and Fulton Markets for commission houses; exceptional locations; reasonable rentals.
ALEX. FRIEND & CO.,
20 S. La Salle-st. Randolph 4916.

TO RENT—321 N. CRAWFORD-AV., 2 STY. bldg., elevator; will divide; 12,000 sq. ft.; fine auto supply, tire, warehouse or mfg. H. C. Williamson, 319 N. Crawford-av.

TO RENT—BLDG. CLOSE IN W.; 27,000 FT.; or flrs., 4,500 ft. each; elevs.; good lt. bldg., 23x95; auto dist.; reasonable rent. J. P. STRICKLAND & CO. HARR. 8774.

TO RENT—JACKSON, NR. HALSTED; FINE bldg., 33,000 sq. ft. Franklin 4860.

HOUSEHOLD GOODS.

Central.

PRE-INVENTORY SALE.
$250 value, 3 pc. parlor suite, high grade velour. Marshall spring construction; guaranteed; $119.
$219 value 4 pc. bedroom set, genuine walnut; $99.50.
$175 value 7 pc. dining set, Tudor design; genuine walnut; $77.50.
WESTERN FACTORIES FURN. CO.,
518 S. WABASH-AV.
Open Tues., Thurs., and Sat. Evenings.

RUGS AND CARPETS.
SALESMAN DISPLAY LINE BARGAINS. MALLERS BUILDING, ROOM 219.

BABY CARRIAGES, FACTORY SAMPLES, at 50% reduction. Phone Monroe 0171.

South Side.

UNCLAIMED STORAGE FURNITURE SALE.
Living room, dining room, and bedroom furniture, rugs, pianos, and victrolas.
LIBERAL TERMS.
Kessel Bros. Storage,
4031-33 S. State-st.

EMPIRE
A LARGE SELECTION
of used and new furniture always on hand.
4312 Cottage Grove-av. Drexel 2877.
Special attention to out of town buyers.

BIG SALE
3,000 odd pieces of furniture from storage, consisting of everything in the line of household goods. Must be moved in short time. Cash only. Bargains to every one.
Roth Storage, 3847 Cottage Grove.

5,000 YDS. CPT. 49C; 5,000 YDS. WILvel., 98c; 500 12x9 wool rugs, $9.75; 500 12x9 Bruss. rugs, $14.95; 500 12x9 Wilvel., $19.75; 12x9 worsted Wil., $49.50; 12x9 Ax., $29.75. Come to factory, 467 E. 31st-st. Open Sunday.

FURN., MOD.; USED 2 MOS. 3 PC. MOhair, par. set, 2 Wilton rugs. Dining rm. set, bedrm. set, floor lamps, dav., table. A barg. if taken at once. All or separate. 6000 South Park-av.

10 SINGER PORTABLE ELECTRICS, 20 drophead Singers; used 90 days; will be sold to the highest bidder for cash only. Sale all week. 2220 S. State-st.

FURNITURE OF 5 RM. APT.; LIKE NEW; will sell cheap; 2 bedrm. sets, din. rm. set, par. set, Wilton rugs, fl. lamps, phonograph, kit. set; flat if desired. 514 E. 62d-st., 1st.

ORIEN. RUGS, SEWING MACH., LAMPS, bric-a-brac, other things. Ken. 1948. 4710 Woodlawn.

6X9 ANGLO-PERSIAN RUG; GATELEG TAble, spinet desk, ivory bedroom set; also beauty shop equipment. Phone Fairfax 7214.

OVERSTOCKED—ALL KINDS OF SLIGHTLY ...

[illegible]

Northwest Side.

$115 VALUE
7 piece dining room set, either dark oak or mahogany, $39; tapestry or leather seats.
MANUFACTURERS' SAMPLE FURNITURE CO.,
1968-70 Milwaukee-av.,
1027 Madison-st.
Open Thurs. and Sat. Evgs.

[illegible]

LEGAL NOTICES.

[illegible]

REAL ESTATE FOR SALE.

CENTRAL.

AUCTION—JULY 20TH,
At 10:30 a. m., at Chicago Real Estate Board, 57 W. Monroe; No minimum price attached. Property 61d Chestnut-st., 25x72, improved with 2 story brick; rents to one tenant furnishing own heat, $125 monthly. Adjoins Chicago-av., 1 block from drive and State-st., opp. new America Fore Ins. Bldg. Carries one 1st mtg. $8,000 at 6½%, expiring 1923. For full particulars, Auctioneers, Michael Tauber & Co., 319 N. Market-st., Harr. 0800. Samuel L. Winternitz & Co., Rm. 407 1st Natl. Bank Bldg., State 7356. Brokers must register clients to earn commission.

FOR SALE—THE CHEAPEST IMPROVED corner between the Loop and North-av., e. of State-st.; controls the light for 100 ft. and has a 75 ft. car line frontage. Identical frontage in this block held at $25 sq. ft. Our price, $27,500; cash $15,500. E. A. SHILTON, 637 N. Michigan. Superior 4374.

FOR SALE—100 FEET ON OHIO-ST., EAST of Michigan-av., for quick sale at considerably less than asking prices. Address J D 77, Tribune.

FOR SALE—PREFERRED PROPERTIES ON the North Side. PRUSSING & CO., 106 N. La Salle-st. Franklin 4164.

APARTMENTS—SOUTH SIDE.

BUYERS BROKERS
Oakland 70 Apt.
1 BLK. FROM LAKE MICH.
A beautiful building fronting on 3 streets, with private rear drive. Apts. 2 and 3 rm.; finish bir. mah. All A-1 condition. I. C., Cot. Grove Ken. L and bus trans. This is an ideal location for bus. people and its future is assured as an investment. Write for information or appointment.
C. SLUSSER,
3910-12 Cottage Grove-av.

WAKE UP AND GRAB THIS.
Kenwood-av., near 75th and Stony Island, 2 blks. to I. C. station, 1 blk. to surface lines, 4 flats, pressed brick and front porches, steam, electric, 5 and 6 rms., 2 car pressed brick garage, corner lot 50x125. Price $26,000; cash $7,000. Can be sold separately as two 2 flats for $13,500 each; cash $3,500; with individual heating plants. [Downey.]
R. C. RUSSELL & CO.,
1346 E. 63d-st. Hyde Park 2976.

SUN PARLOR 6 FLAT.
PRICE SLASHED—MUST SELL.
SPLENDID LOCATION IN SO. SHORE.
Near 69th and Stony Island; 5 large rms.; mahog. finish; massive fireplaces; big screened porches; near I. C. sta., schools and stores; exceptionally well built. [Melvin.] TAKKEN; 6948 Stony Island-av. H. P. 0456.

WOODLAWN 6 FLAT.
Kimbark-av., just south of 63d-st.; 2-7's and 4-8 rms.; 2 car frame garages; priced right for quick sale; $10,000 cash, balance monthly; terms. [Sanchez.]
R. C. RUSSELL & CO.,
1346 E. 63d-st. Hyde Park 2976.

HAMILTON PARK.
2 flat brick, Princeton-av., near 74th-st.; 6-7 rms.; lot 33x125; hot water heat; Rock Island transp.; 20 minutes to loop. A real bargain. Price $14,000. Cash $5,000.
POLLARD & BLOUNT,
7461 Vincennes-av. Vincennes 7000.

LARGE 2 FLAT BLDG.
Elegant lge. 7 rms. 1st floor, 8 on 2d; 2 baths, front and rear porches; basement billiard room; very high grade construction; ½ blk. from Corpus Christi church, 2 blks. from Washington Pk. Very reas. price. Call and see owner, J. ALTER, 420 E. 49th-st.

FOR SALE—HYDE PARK, NEAR UNIVERsity; 6 flat; 6 rooms; 2 baths; showers; metal weather strips; vacuum cleaners; fireplaces; bookcases; sun parlors; rents $8,340 year; cheap at $45,000; need $23,000 cash. Glatt & Price, 6831 Stony Island-av. Dorchester 8800.

SOUTH SHORE 9 APT.
Sun parl., 4 and 5 rms., strictly high class and exclusive; close to park and I. C., in best renting section of South Shore; $30,000 cash required.
BONTHRON & WILKINSON,
1526 E. 67th-st. Fairfax 6070.

MOVE RIGHT IN.

[illegible]

REAL ESTATE FOR SALE.

APARTMENTS—NORTH SIDE.

M. HOFFMAN & CO.
18 apts., Wilson-av. district....[illegible]
21 apts., Lake View, price....[illegible]
30 apts., east of Broadway, price....[illegible]
30 apts., Rogers Park, price....[illegible]
36 apts., Evanston, price....[illegible]
33 apts., Rogers Park, price....[illegible]
36 apts., Rogers Park, price....$175,000
42 apts., new bldg., leased for 15 years for $18,000 per year; no expense to owner. Price $170,000.
65 apts., new bldg.; some with 2 baths; income $63,000. Price $350,000. Take some trade.
120 apts., high class; rents $185,000; net over $70,000. Take some trade.
See Mr. O'Donnell,
M. HOFFMAN & CO.,
4750 Broadway. Edgewater [illegible]

GOLD COAST SECTION.
48 apt. bldg., 4 and 5 rms.; some have in-a-dor beds; all newly decorated; large lot running through on two streets; apts. renting as low as $75 per mo.; rental $60,000, can easily be raised at expiration of leases to $80,000; $50,000 down will handle deal. Part trade considered.
JOHN B. DeVONEY & CO., Excl. Agts.
133 W. Washington-st. Frank. [illegible]

FOR SALE—NEW 2 FLAT BRICK; READY for occupancy; 6 and 6 rooms; sun parlors and slp. porches; fireplaces, bookcases, buffets; large well arranged rooms; hardwood trim; 4 clothes closets and 2 linen closets to each flat; building on extra wide lot, complete with gas ranges, ice boxes and screens; within 2 blocks of 3 car lines and 4 blocks of elevated; a bargain for some one with $6,000 or more cash. Apply Owner and Builder, 4229 N. Troy-st. or 3934 N. [illegible]

18 APARTMENT.
Beau. Evanston corner; east of L; 3 blks. to lake; all 4 rm. apts. with in-a-dor beds; lot 100x178; terraced lawn, hedges, etc. sun parlors and French balconies; a rare bargain at $100,000. Only $25,000 cash required.
SWIGART & COMPANY,
6735 Sheridan-rd. Sheldrake [illegible]

Less than 6 Times Rental.
High grade six apt.; 6 large rooms, 2 baths, private porches, breakfast room; living rooms 23x19; bedrooms 15x15; 4 car heated brick garage. Income $13,320. Must be seen to be appreciated.
ELWOOD WILLIAMS CO.,
6755 Sheridan-rd. R. P. [illegible]

FOR SALE—ROGERS PARK, NEW 6 APT., 6 rms., 2 baths, showers, kit. cabinet, garbage incinerator; extra lg. liv. rm.; 4 car gar.; large yard; rent $13,320. Price less than 6 times reas. rent; $20,000 cash.
FRANK J. MURNIGHAN & CO., Ex. Agts.
6449 Sheridan. Rog. Park [illegible]

FOR SALE—HIGH GRADE 2 FLAT, EAST of Broadway; choice Edgewater district; bright rooms and sun parlors; big living room; fireplaces, bookcases, etc.; lot [illegible] a snap at $22,500; cash $7,500, bal. [illegible]
T. A. McGROGAN & CO.,
6207 Broadway. Sheldrake 3767-3711.

$2,000
Down, balance to suit, buys new brick [illegible] Just completed; 5 rooms and sun parlor [illegible] sleeping porch, east front; 33 ft. lot; well located in restricted district, at a rare bargain. White. 2342 Devon. Rogers Park [illegible]

FOR SALE—A REAL BUY, N. E. CORNER Rosedale and Glenwood-avs., 19 new apts., 3 and 4 rms., s. p.; mtg. $85,000; rent [illegible] 000; priced for quick deal, cash $20,000.
FLICHT & CO., Excl. Agents.
1401 Morse-av.

FOR SALE—BARGAIN, TWO FLAT BRICK, 2 6 and 1 4 room; also 5 lots; good for business corner. Belmont-av. Cash [illegible] Price $11,900.
OWNER, 2136 N. Western-av.
Humboldt 4980.

$4,500 BUYS 2 APT. BLDG.
Magnolia nr. Devon; 6 and 7 rms.; [illegible] garage; all modern; well financed; balance easy terms.
ROBT. A. GUNARO & CO., 1104 LELAND.

36 Apt., 5½ Times Rental.
Edgewater, E. of Broadway, nr. L, surface and lake, new and modern; encumbrance $150,000; rentals $38,000; will take clear improved or good paper and $35,000 cash ...

[illegible]

REAL ESTATE FOR SALE.

APARTMENTS—N. W. SIDE.

FOR SALE—2 FLAT BRK, 2-6 RMS, TILE bath and vestibule, hardwood floors and finish throughout, sun parlors, glazed in sleeping porches, steam heat; lot 30x125; 1 car garage, street and alley paved. Near [illegible] and Lawrence-avs. Price $20,[illegible], cash $10,000.
John Haderlein and Sons,
1614 Belmont-av. L. V. 1204.

2 FLATS—NEW; BRICK
[illegible] rooms; on paved street; restricted; everything in block new; near 3 car lines; [illegible] cash; easy terms on balance.
FRED C. BAUCHWITZ,
[illegible] N. Cicero. Pallsade 1481.

86% NET ON $10,000.
[illegible]x125 cor. brk., 12-4 rm. flats, stove ht. [illegible] car brk. gar.; n. w. side; rental $560 per mo.; $42,500, cash $10,000. Consider some trade. HUMBOLDT REALTY EXCHANGE, [illegible] Agts. 1605 N. California-av. Phone Armitage 8199.

3 Apt. Barg., Albany Pk.,
New brk., sun par., 3-5 rms.; stm., glazed slp. porches, latest style oak trim, Kewanee boiler; lot 35 ft. wide; rent $85 apt.; price [illegible] terms. Act quick. Mr. Stouer. Ph. Keystone 1490.

[illegible]000 BUYS 3 APT. BK.
[illegible] English basement, 6-7 rms., stm. ht., nr. 3 car lines and steam line; ideal location; oak throughout; built-in features; an unusual buy for investment. Price $20,000, balance terms.
A. MILLER. Palisades 0605.

ALBANY PARK.
2 flat brick, 6 and 6, sun pars., slp. pchs., h. w. ht., mod., lot 30x125; on N. Central Park-av., betw. Lawrence and Ainslie. Price $18,500; $4,000 handles. Ph. owner, Juniper 2432. No brokers.

FOR SALE—BEAUTIFUL NEW 3 FLAT, [illegible] rooms ea., in finest section of North [illegible] wood; Octagon effect, sun parlors; glazed and scr. sleeping porches; good trans.; real bargain; $27,500. BURKE & LYNN, 452[illegible] N. Kedzie-av.

FOR SALE—NEW BRICK 3 FLT., 5-5-[illegible] rms.; glazed-in sleeping porches; all modern and oak trim throughout; steam heat; Kewanee boiler; full sun parlor; price $2[illegible] for quick action; $9,000 cash. 473[illegible] Keeler, by owner. Graceland 7128.

BARGAIN.

[illegible]

REAL ESTATE FOR SALE.
APARTMENTS—N. W. SIDE.

FOR SALE—2 FLAT BRK. 2-6 RMS. TILE bath and vestibule, hardwood floors and trim throughout, sun parlors, glazed in porches, steam heat; lot 35x125; 1 car garage, street and alley paved. Near Pulaski and Lawrence-avs. Price $20,- ... cash $10,000.

John Haderlein and Sons,
1614 Belmont-av. L. V. 1204.

2 FLATS—NEW; BRICK
... rooms; on paved street; restricted; ... in block new; near 3 car lines; ... cash; easy terms on balance.
FRED C. BAUCHWITZ,
... N. Cicero. Palisade 1431.

8% NET ON $10,000.
... cor. brk., 12-4 rm. flats, stove ht.; ... brk. gar.; n. w. side; rental $560 per ... $42,500, cash $10,000. Consider some ... HUMBOLDT REALTY EXCHANGE, ... Agts., 1605 N. California-av. Phone ... 8159.

8 Apt. Barg., Albany Pk.,
New brk., sun par., 3-5 rms.; stm., glazed ... porches, latest style oak trim, Kewanee ... 35 ft. wide; rent $85 apt.; price ... terms. Act quick. Mr. Stoner. Ph. ... 1460.

$1,000 BUYS 3 APT. BK.
... basement, 6-7 rms., stm. ht., nr. ... and steam line; ideal location; oak ... built in features; an unusual buy ... investment. Price $20,000, balance terms. ... MILLER. Palisades 0605.

ALBANY PARK.
... brick, 6 and 6, sun pars., slp. prchs. ... mod. lot 30x125; on N. Central ... betw. Lawrence and Ainslie. Price ... $4,000 handles. Ph. owner, Juni... No brokers.

FOR SALE—BEAUTIFUL NEW 3 FLAT, 5 ... in finest section of North Ra... Octagon effect, sun parlors; glazed ... sleeping porches; good trans.; real ... $27,500. BURKE & LYNN, 4526 ...

FOR SALE—NEW BRICK 3 FLT., 5-5-5 ... glazed-in sleeping porches; all mod- ... and oak trim throughout; steam heat; ... boiler; full sun parlor; price $22,- ... for quick action; $9,000 cash. 4737 ... by owner. Graceland 7125.

BARGAIN.
... 5 and 6 rms., brick; 4 years old; ... heat. Central Park-av., near Grace; ... terms. Owner. 2532 N. Clark. ... 5565.

REAL BUY.

[illegible]

BUSINESS PROPERTY—NORTH.

BARGAINS.

15 flats, 3 stores	$165,000
16 flats, 3 stores	110,000
12 flats, 4 stores	68,000
18 flats, 3 stores	95,000

Cash or Trade.
O'DONNELL,
M. HOFFMAN & CO.,
4750 Broadway. Edgewater 4006.

THE OPPORTUNITY YOU WAITED FOR.
$9,000 cash needed, bal. terms. Modern 2 story brick stores and flats.
PAYS 18 PER CENT NET.
Prominent north side developing section where values will surely treble. Address J H 120, Tribune.

BUSINESS PROPERTY—N. W.

Best Buy on North-av.
1 story brk. bldg., 25 ft. front, nr. Rockwell, to close estate; $17,500, with or without fruit and meat market business. Frontage worth $1,000 per ft. Poss. at once. HUMBOLDT REALTY EXCHANGE, 1605 N. California-av. Arm. 8159.

FOR SALE—2 STORES ON IRVING PARK-blvd., LOT 50x123½; brick bldg.; h. w. ht. Price $19,000; cash required $6,000. Owner selling at sacrifice. BEESLEY & KIRMAIER, Excl. Agts., 4219 Irving Park-blvd.

2 STORY BRICK BLDG.
2449 Diversey-blvd., grocery store, estab. 10 yrs., 6 rm. mod. flat above; must sell acct. sickness. M. LANDIS, 38 S. Dearborn. Rand. 1646.

FOR SALE—OR WILL BUILD TO SUIT TENant, any part of large tract of property on Western-av., near Diversey. Good trans. Good site for any sort of manufacturing. Address J S 502, Tribune.

FOR SALE—2 STORES, 8 FLATS, S. E. corner North and Oakley-avs.; stove heat; rents $5,868 year; 75x125; bargain; $10,000 cash. JNO. C. EGGERS & SONS, 1931 Milwaukee-av.

BUSINESS PROPERTY—WEST SIDE.

AUCTION—JULY 20TH,
At 10:30 a. m. at Chicago Real Estate Board, 57 W. Monroe. No minimum price. N. E. Cor. Lake and Peoria, 110x50, improved with 2 story and full basement brick and concrete ...

[illegible]

HOUSES—SOUTHWEST SIDE.

New 6 Room Bungalow.
Sun parlor, high cement basement, attic, modern decorations, and appointments; fireplace, bookcases, panel dining rm., buffet, tile bath; lot 30x125; in beautiful restricted Marquette Manor. Key with
PATRICK & MOREAU,
2627 W. 63d-st., cor. Talman. Rep. 6300.

FOR SALE—REAL BARGAIN, NEW 5 RM. brick bungalow with large high attic; all floored; paneled dining room, buffet, beautifully decorated; furnace heat; lot 30x125; near surface, L and steam trans.; price $7,-500; $1,000 cash, $50 monthly; act quick. WALTER G. McINTOSH & CO., Dearborn 4147. 163 W. Washington-st.

FOR SALE—BUNGALOW BARGAIN, 6 RMS., hardwd., furnace, screened rear pch., lge. frt. pch., fruit cellar, nr. 63d and Francisco. Pr. only $8,500; terms. McFADDEN & DONNAN, 373 E. 69th-st. Wentworth 1862.

HOUSES—NORTH SIDE.

SPECIAL.
To lease 99 years, Sheridan-rd., 100 ft.; $6,000 per year. $40,000 will buy present improvements; part cash.
O'DONNELL,
M. HOFFMAN & CO.,
4750 Broadway. Edgewater 4006.

FOR SALE—HERE'S AN OPPORTUNITY OF a lifetime, 9 rm. mod., steam ht. res., on Hood-av., nr. Broadway with 80 ft. of ground where ground alone is worth more than the price asked for all. Only $20,500, half cash. L. R. Cerf & Co., Exclusive Agts., 140 S. Dearborn-st. Dearborn 9678.

With $8,000 You Can Buy
well constructed finely finished stucco home in Rogers Park; h. w. ht.; 7 large rms.; beaut. decorated and ready to move in; garage. Stouffer, 7444 N. Western-av. Rog. Pk. 7444.

FOR SALE—UNUSUAL ROOMING HOUSE opportunity, with speculative certainties; fine 12 r. house and 2 baths; Sheridan Park; also 2 car garage; $20,000. Also furniture at fair price if desired; might trade for property nearer the loop. BROOMELL BROS., 111 Washington-st. Main 1402.

FOR SALE—KELLASTONE HOUSE, 7 RMS. and slp. pch.; h. w. ht.; fine condition; 2 car garage; fine lot, center Rogers Pk.; you can't beat this price; $12,500; terms $5,000. KENNETH C. HAWKINS, Excl. Agt., 1779 Howard-st.

A REAL BARGAIN.

[illegible]

HOUSES—NORTHWEST SIDE.

IRVING PK. BUNGALOW.

[illegible]

BUNGALOW—NEW BRICK.

[illegible]

IRVING PK. SACRIFICE.

[illegible]

5 RM. BRICK, $6,700.

[illegible]

HOUSES—WEST SIDE.

HOUSE FOR SALE CHEAP.

[illegible]

HOUSES—SOUTHWEST SIDE.

[illegible]

HOUSES—SOUTH SIDE.

80th and Merrill-av.

[illegible]

South Shore Bungalow.

[illegible]

Priced for Immediate Sale.

[illegible]

Avalon Park Bungalow, $1,500 Cash.

[illegible]

SOUTH SHORE HOME.

[illegible]

A SPLENDID BUY.

[illegible]

SNAP AT $7,750.

[illegible]

COTTAGE, $4,800.

[illegible]

BUNGALOW BARGAIN.

[illegible]

SMALL DOWN PAYMENT.

[illegible]

OLD TIME PRICES.

[illegible]

IDEAL LOCATION FOR 2 APT. BLDG.

[illegible]

8 ROOM BRICK.

[illegible]

POLLARD & BLOUNT.
N. W. Cor. 76th and Cornell, 121x110.

THIS IS FOR BUILDERS.

[illegible]

Owner in Need of Quick ...

[illegible]

85 CENTS A DAY.

[illegible]

REAL ESTATE FOR SALE.
VACANT—SOUTH SIDE.

CHOICE ROSELAND LOTS.
Transportation on I. C. C. & N. W. and surface lines; schools, stores and churches; when lot is paid for we will build not to exceed 5 times the value of the lot.

33⅓ ft., 103d-st. and Wentworth	$1,150
30 ft., 101st and Perry-av.	600
35 ft., 103d-pl. and Princeton	700
32 ft., Stewart and 113th-st.	1,000
30 ft., 101st and Lafayette	600
33 ft., Parnell nr. 118th	1,000
35 ft., Wallace nr. 118th	850

25% Cash Down,
Balance Monthly Payments.
TENINGA BROS. & CO.,
11824 Michigan-av.
Pullman 5000.

FOR SALE—
SOUTH SIDE VACANT CORNERS.
S. W. Cor. 60th and Western, 100x110.
S. E. Cor. 67th and Bishop, 60x125.
N. E. Cor. 67th and Bishop, 82x125.
N. E. Cor. 56th and Kimbark, 104x175.
S. E. Cor. 117th and Eggleston, 57x137.
117th, Eggleston to Stewart, 263x137.
McMAHON & HOBAN,
Exclusive Agents.
105 S. La Salle-st. Dearborn 9091.

FOR SALE—2 LOTS; CHATHAM FIELDS; reas. Call Normal 4223.

VACANT—SOUTHWEST SIDE.

FOR SALE — 3013-15 S. WESTERN-AV., adjoining L sta., 48x155 ft. to 16 ft. alley; will sell for less than Olcott's valuation. Ripe for stores.
Smyth Realty Co., Excl. Agts.
107 N. Clark-st. Dearborn 7928.

MARQUETTE MANOR LOT.
30x125; bargain for cash.
PATRICK & MOREAU,
2627 W. 63d-st., cor. Talman. Rep. 6300.

FOR SALE — CLEAR VACANT CORNER lots, 5701-5709 S. Rutherford-av.; also 5447-49 S. Newland-av. Money talks. L. GREENBERG, 3111 INDIANA-AV.

FOR SALE—FULL SECTION LINE CORNER Southwest Side; price $13,000; four years to pay; no agents, please. Address J C 147, Tribune.

VACANT—NORTH SIDE.

There Is No Better

[illegible]

FOR SALE—BEST BUY ON THE NORTH SIDE.

[illegible]

DEVON AND WESTERN.

[illegible]

BARGAIN.

[illegible]

M. HOFFMAN & CO.

75X125

[illegible]

ATTENTION!

[illegible]

BIG BARGAIN.

[illegible]

VACANT—NORTHWEST SIDE.

FINE BUSINESS SITE.

[illegible]

VACANT—WEST SIDE.

$800 WILL PUT YOU IN A NEW MODERN HOME.

[illegible]

LOT 60X140, ONLY $185.

[illegible]

ACRE BARGAIN.

[illegible]

VACANT—SOUTH SIDE.

6 LOTS, 30X125 FEET.

[illegible]

REAL ESTATE—MFG. PROPERTY.

[illegible]

EDWIN C. BOWES JR. & CO.

[illegible]

REAL ESTATE—OAK PK., AUSTIN.

W. H. WRIGHT & CO.
OPEN SUNDAYS.
MUST BE SOLD—Owner left city—has put CUT PRICE on choice Oak Park 6 rm. STUCCO HOME. Large porches; spacious rooms; 2 FINE CHAMBERS with extra closets; VERY BEAUTIFUL LOT; also 1 CAR GARAGE; near L sta. Price $8,700. Keys here.
OPEN SUNDAYS.
Dandy 5 rm. Oak Park bungalow, on CORNER LOT; glazed and screened rear porch; net Met. L. Price ONLY $6,250. SEE THIS.
OPEN SUNDAYS.
5613 W. Lake-st.—Austin 683-600.
836 S. Oak Park-av.—Oak Park 833-5755.
1323 S. 5th-av.—Maywood 465-1032.
W. H. WRIGHT & CO.

BRICK 2 FLAT, $13,500.
An inspection of the bldg. and equipment included will convince you of the intrinsic value of this offering.
6 mos. old; 5 and 5; EACH FLOOR HAS GLAZED AND SCREENED REAR PORCH; tile bath and vestibule; pedestal lavatory; built in tubs; fireplaces; bookcases; buffet; paneled dining rms.; HOT WATER HEAT; summer water heater. This price includes 2 new gas stoves in A-1 condition. PAVING IN AND PAID. $3,000 cash required; bal. $100 a mo., INCLUDING ALL INTEREST.
MILLS & SON,
5550 North-av. Branch 2. Austin 1890.

FOR SALE — $2,000 CASH, BAL. REAS. terms, buys beautiful 6 rm. frame res., 3 bedrooms, good condition; furnace heat, gas and elec.; good east front lot; central Austin loc.; conv. to L sta. and surface trans. Price $6,750. SEE THIS TODAY.

High grade Austin brick 2 flat, 5-5 large light rms., thoroughly modern, hot water heat; 2 separate plants; fireplace, bookcases, sleeping porch, oak trim and floors, tile bath, excellent condition, located on Austin-blvd. near Washington-blvd. 2 blks. to L and surface trans. Price $17,000; $10,-000 cash required.
F. C. PILGRIM & CO.,
5637 W. Lake-st. Aus. 1680; O. P. 380.

OAK PARK CORNER HOME.
BEAUTIFUL BUNGALOW having 5 rooms and SUN PARLOR on 1st floor and EXTRA bedroom on 2d; FLOORED ATTIC; SIDE ENTRANCE; FRENCH DOORS TO SUN PARLOR; FIREPLACE; BOOKCASE; BUFFET; TILE BATH, OAK TRIM; fine 2 car GARAGE with entrance from side street; has light, water and sink; beautiful grounds with plenty shrubbery, trees and fine lawn. This is a fine home in a good location for only $10,800; terms.

[illegible]

TODAY'S BARGAIN.

[illegible]

GEORGE H. HEMINGWAY.

[illegible]

Whitmore & Berry Co.,

DORIS APARTMENTS,
4900 WASHINGTON-BLVD.
Fireproof Construction.

[illegible]

J. E. LEWIS & COMPANY.

[illegible]

T. A. HOLM & CO.

[illegible]

J. M. FERON.

[illegible]

OWNER MUST SELL.

[illegible]

NEW 5 RM. BRICK BUNG.

[illegible]

OAK PARK RESIDENCE.

[illegible]

REAL ESTATE—SUBURBAN—SOUTH.

[illegible]

TWO LARGE LOTS.

[illegible]

REAL ESTATE—SUBURBAN—S. W.

[illegible]

REAL ESTATE—SUBURBAN—NORTH.

[illegible]

REAL ESTATE—OAK PK.—AUSTIN.

[illegible]

REAL ESTATE—SUBURBAN—NORTH.

FOR SALE—
In Ravinia Woods; new 7 rm. homes; h. w. heat, glazed pch., 100 ft. lot, 2 car garage; at $16,000.
A Real Home—New 7 rm. liv. rm., 15x26; sun rm., 11x21; master b. rm. 15x26; 2 baths, porches, h. w. heat, 3 car garage, lg. laundry, Flaxlinum used throughout; beautiful large grounds. $10,000 cash will handle.
6 rm. Stucco Bungalow—2 porches, newly decorated, garage; at $9,000.
170 ft. Ravinia lot, only $47.50 ft.
Choice Wooded Lot in Hubbard Woods. Sacrifice price.
Other good buys:
HILL & WHEELER,
HOMES FOR PARTICULAR PEOPLE.
384 Central-av., Highland Park.
Phone H. P. 408.

$35-$55 PER FT. EAST OF TRACK.
Just north of
GLENCOE.
Beautifully wooded, restricted section, 3 blks. from lake; held as large estate for years, bought by syndicate month ago, before acre prices doubled; selling 50% lower than adjoining property; home seekers or investors can make 25% to 50% on investment in few months. Send for plat and prices and judge for yourself. Address J H 418, Tribune.

REASONABLE TERMS.
Price is right on this 7 rm. stucco res., south front, on beautiful Laurel-av., Wilmette; lge. sun and slp. pchs., h. w. ht., oil burner, vacuum cleaner installed, gar., lg. lot; must sell this month.
HEINSEN & CLARK, INC.,
421 4th-st., end L. Ph. Wilmette 2780.

HIGHLAND PARK.
$1,250 buys an acre lot; $125 down; $25 monthly; no interest. Ideal spot for country home; wooded or clear; fruit trees to be planted this fall. Subdivision office, 540 Central-st., Highland Park. There daily, 1 to 5 p. m.; Sunday 9 a. m. to 5 p. m., or H. D. BENT, 133 W. Washington-st.

LAKE BLUFF.
40 acre wooded tract; convenient transportation; make a beautiful subdivision; priced right.
4 acres with riparian rights; beautiful lake view.
30 acres heavily wooded tract.
For appointment, Address J 499, Tribune.

FOR SALE—WILL BUILD BEAUTIFUL OLD English type home including garage for ...

[illegible]

CHOICE VACANT.

[illegible]

HEINSEN & CLARK, INC.

HIGHLAND PARK.

[illegible]

BEST 7 R. BRICK HOME

[illegible]

EVANSTON LOTS.

[illegible]

HEINSEN & CLARK, INC.

[illegible]

HUBBARD WOODS, $14,750.

[illegible]

EVANSTON VACANT.

[illegible]

LOTS IN EVANSTON.

[illegible]

Kenilworth Home, $17,000.

[illegible]

RIPARIAN RIGHTS LOT.

[illegible]

REAL ESTATE—SUBURBAN—NORTH.

WILMETTE VACANT.
Now is the time to buy vacant. Why go miles and miles out of Chicago and buy farm lots without improvements and have to sit years waiting for them to come—and then what have you?—when you can buy from an old reliable firm close in, like Wilmette and Evanston, fine lots ready to build on?
50x160, S. front, wooded, $50.
50x180, N. front, wooded, $55.
50x180, Gregory-av., only $30.
33x140, E. front, for $35.
50x100 feet, E. front, $35.
50x140, fine wooded, $48.
50 feet, 1½ blk. from Sher.-rd., $100.
50 feet, 2½ blks. from lake, $100.
64x171, Sheridan-rd., nr. L, $160.
See PAUL SCHROEDER & CO., end L, Wilmette, or 1130 Greenleaf-av. office, Wilmette. Office Open Evenings.

FOR SALE—WILMETTE—FINE WOODED lot for investment or homesite; convenient to transp., schools, improvements in; only $35 per ft.; $350 down, $25 per month. Will be worth double next year. Will arrange to build for $6,500.
Owner must sell his new 6 rm. house; 2 porches; vapor heat; in fine east loc.; has cut price to $13,500; cash required $3,000.
On account of death in family will sell fine 10 rm. residence in choice loc.; 4 master bedrms. and bath; 2 md.'s rms. and bath; liv. rm. 25x36 ft.; sun rm.; 2 car gar.; chauffeur's rm. and bath above. Exceptional value at $30,000.
HILL & WHEELER, 411 Linden-av. Ph. 93.

YOU ARE ASSURED
Of courteous, efficient service when buying or selling
NORTH SUBURBAN REAL ESTATE
through
Gilbert D. Johnson & Bro.,
110 S. Dearborn-st., Chicago.
Five branch offices for your convenience.

BUILDERS, ATTENTION!
We will build for the next 2 mos., 5 rm. bungalows on the North Shore complete in every detail, foundation 26x42, for $7,500, furnish plans, lot, and help finance. The very best materials used throughout; 30 min. to loop. It will pay you to call. F. L. DEATHRIDGE, Builder, Ph. Wilmette 1750. Res. Ph. Evanston 3756-M.

A JEWEL AMONG HOMES.
FOR SALE—897 Vernon-av., Glencoe, a perfect house, 6 rooms, 2 porches with special features for the housewife, a heavily wooded lot, 86x180; excellent transp., 4 blocks from lake. Price reasonable, terms convenient, drive out and see it. Mr. Mentor, 155 N. Clark-st., Tel. Dearborn 4329 or Evanston 6504.

[illegible]

REAL ESTATE—SUBURBAN—N. W.

A BETTER HOME.
HOME REALTY CO.,
Park Ridge, Ill.

[illegible]

FAIRVIEW HEIGHTS.

[illegible]

REAL ESTATE—SUBURBAN—WEST.

CLARENDON HILLS
HOME SITES.

[illegible]

WESTERN SPRINGS.

[illegible]

LA GRANGE BUNGALOW.

[illegible]

A. A. NORDIN.

LA GRANGE SNAP.

[illegible]

H. W. ELMORE CO.

[illegible]

GLEN ELLYN.

[illegible]

LOT AT WESTMONT.

[illegible]

$175 WILL START

[illegible]

BEAUTIFUL VILLA PARK.

[illegible]

ELMHURST BARGAIN.

[illegible]

REAL ESTATE — SUBURBAN—WEST.

BERWYN DUTCH COL.
Nearly new 5 room stucco; two bedrooms, den and sleeping porch, 2 fine living rooms, fireplace, breakfast nook, attractive and modern. Owner leaving city will make close price of $8,850.00, including reasonable terms. Off. Oak Park-blvd. Q sta. Ph. Berwyn 535.
A HOME WORTH CONSIDERING.
Widow must sell her fine Riverside 7 rm. home; h. w. heat; lot 100x231, with large beautiful trees; 2 car garage, chicken house, grape arbor, with bearing blue and white grapes, cherry and apple trees; convenient to electric and steam lines. Won't last long, so come out today. Office north of depot. Ph. Riverside 404.
The Carroll L. Bragg Org.

MAYWOOD BARGAIN.
IDEAL HOME FOR YOUNG CHILDREN—2 chambers on first floor, or one could be used by father as private den. Extra toilet and lavatory off kitchen. Beautiful large SCREENED AND GLAZED PLAY PORCH. Upstairs has 3 CHAMBERS, one 22 ft. long, across entire building; excellent, roomy closets; side drive to GARAGE; old shade trees and shrubbery; beautiful locality, near Maywood Park. Price only $6,750; about half cash.
OPEN SUNDAYS.
5613 W. Lake-st.—Austin 683-600.
836 S. Oak Park-av.—Oak Pk. 833-5755.
1323 S. 5th-av.—Maywood 465-1032.
W. H. WRIGHT & CO.

IF YOU ARE THINKING
OF CHANGING YOUR RESIDENCE, locate on the "Q"—the road of good service, and investigate:
RIVERSIDE—The village beautiful.
LA GRANGE—The metropolitan suburb.
WESTERN SPRINGS—The cozy hamlet.
HINSDALE—The stately residential town.
DOWNERS GROVE—A real home town with its touch of rural atmosphere.
We have choice offerings in each town. Our resident agent will be glad to call on you.
HENRY A. MILLER, Realtor,
Main office north of depot. Ph. Riverside 56. Open every day and evening, including Sun.

La Grange Opportunity.
Excellent value in six room stucco home; oak floors and staircase, woodwork and doors are oak downstairs, mahogany finish upstairs. In a very desirable neighborhood and an exceptional value either for home owner or as an investment; priced at $8,500.00; $3,000.00 cash. Off. 19 S. 5th-av. Phone La Grange 414.
The Carroll L. Bragg Org.

[illegible]

REAL ESTATE—ACRE PROPERTY.

[illegible]

REAL ESTATE—SUMMER RESORTS.

[illegible]

"LAKE GENEVA HIGHLANDS."

[illegible]

LAKE ACREAGE AND LOTS.

[illegible]

POWERS LAKE, WIS.

[illegible]

CEDAR POINT PARK.

[illegible]

PRIVATE LAKE.

[illegible]

FOR QUICK SALE.

[illegible]

ONE ACRE CHICKEN FARM

[illegible]

GRAND BEACH, MICH.

[illegible]

REAL ESTATE—FARM LANDS.

[illegible]

REAL ESTATE—FARM LANDS.

Illinois.

FOR SALE—CORN BELT FARM; REGISTERED brown Swiss herd; 280 a., 200 tilled; Dixon milk district; ample fences and buildings for rotation of crops; dairy, hogs, and chickens; 2 fine silos. Write today or come. Power of sale expires soon. H. A. BROOKS, Executor, Dixon, Ill.

FOR SALE—80 ACRES, CLOSE TO THE Higgins cement road, all under cultivation; good buildings, Holstein dairy, hogs, poultry, horses, farm machinery; 10 acres on Lake-st. Cement road; near Elgin; well improved. Possession at once. JAMES DORSEY, 34 Nolting Block, Elgin, Ill.

FOR SALE—5 ACRE POULTRY FARM, AT Waukegan on electric road, 7 room modern house, garage, and 3 poultry houses; abundance of fruit; $1,000 cash, balance as rent. T. J. STAHL, Waukegan, Ill.

Indiana.

FOR SALE—OR EXCH.—40 ACRES NR. Elkhart, Ind., no bldgs.; cheap for cash or what have you? Ph. Van Buren 0688.

Michigan.

FOR SALE—OWNER WILL SACRIFICE 4,500 acres scattered land in Mason and Lake Counties, Mich., at $2 per acre; perfect title. Wty. deed and abst. furnished. Tracts of 40 acres up. For particulars address J C 418, Tribune.

FOR SALE—GOOD FARM LANDS; $15 TO $35 per ac.; $10 to $50 down; bal. long time; clay loam soil. Write for free booklet. SWIGERT LAND CO., 1247 First National Bank Bldg., Chicago.

FOR SALE—120 ACRE FARM ON CEMENT road, near city; good buildings, natural park, running water, large vineyard and lots of other fruit. BALDWIN HERY, Grand Haven, Mich.

FOR SALE—OR EXCH.—FOR BUNGALOW or house, 80 acres, nr. Kalamazoo, bldgs., good soil, all cleared, fenced, orchards, etc.; will give good deal. Van Buren 0688.

FOR SALE—40 A. 30 CLRD., ½ CLAY; HSE., stable, 9 mi. city 8,000; 2 mi. R. R. town; gravel road; $1,250; $100 cash, $15 mo. EVANS-TINNEY CO., Fremont, Mich.

Oregon.

FOR SALE—22 ACRE FRUIT RANCH AT Medford, Ore., in excellent condition; fine climate; good house and barn; cost $13,000 cash, will sell for $7,500; no trades. E. CARROLL TABER, Keokuk, Ia.

Wisconsin.

FOR SALE—DON'T BE A RENTER; OWN A farm. We will sell you an 80 acre cut-over land farm, with house and barn, on payment down of $100; no further payments for 4 years if improvements are made; to help you start, for every $1 in labor you perform in making these improvements we will advance $2 in supplies and rental of team and farm machinery; fair enough? Then write today for map and information. TOMAHAWK LAND COMPANY, Box 1, Tomahawk, Lincoln County, Wisconsin.

FOR SALE—
80 acres with stock and machinery.
150 acres with stock and machinery.
700 acres with stock and machinery.
320 acres cutover land with 6,000 feet of lake frontage. Choice cutover lands; easy to clear; close to towns and roads; from forty acres up. General store and post office. Good location and doing a good business. For further particulars write L. A. SHER...

REAL ESTATE FOR EXCHANGE.

Farms and Acres.

810 ACRES

OF VERY FINE LAND IN N. E. INDIANA IN FINE STATE OF CULTIVATION. TWO LARGE HOMES, HEATED AND LIGHTED. RUNNING WATER TO ALL BUILDINGS. BARNS AND GRANARIES IN KEEPING. WILL EXCHANGE FOR CHICAGO INCOME AND ASSUME REASONABLE INCUMBRANCE. F. J. RODGERS, KENWOOD 1610, 953 E. 47TH-ST.

EXCHANGE OR FOR SALE—FOR 3 TO 6 apt. bldg., West or North Side; about 15 acres beautiful rolling black soil; modern 7 room house, almost new; barn and garage; suitable for chicken farm; light stock raising or nursery; about 10 hours' ride from Chicago. Address J 419, Tribune.

EXCHANGE—FARMS FOR APT. OR HOMES; vacant for homes; bus. property for apt. or homes or city property, vacant or farm lands, in any section. See or write PAUL SCHROEDER & CO., Wilmette, Ill.

Miscellaneous.

WANTED—PROPERTIES AND FARMS FOR exchange; can match any trade. State your wants for what you don't want; describe fully. ARTHUR C. LUEDER, 40 N. Dearborn.

BUNGALOW WANTED, NORTH OR NORTHwest; have well known player piano as down payment; liberal monthly payments. Address J 519, Tribune.

ELECTRIC COUPE—IN PRIME CONDITION, to exchange for an equity; will add cash and assume. owner. 4240 Broadway.

REAL ESTATE LOANS.

6% 1ST MORTGAGES.

$25,000 AND UP.

LOWEST COMMISSION.
FIRST CLASS
BUSINESS PROPERTY.

ROSENBERG & LURIE,
WABASH 0589. 178 W. JACKSON-BLVD.

2ND MORTGAGE LOANS, $1,000 TO $100,000.
Lowest Rates. Quick Action.

ON IMPROVED PROPERTY.
WHERE SECURITY IS AMPLE.
MIBRO INVESTMENT CO.
123 W. MADISON-ST. STATE 8126.

MONEY TO LOAN

on Chicago real estate. Choice security our only requirements. Building loans especially desired.

JOHN E. COLNON & CO.,
410 S. Clark-st. Harrison 2005.

I WANT TO BORROW $350,000, 5 TO 10 years, on farms, live stock and subdivision property valued at over $1,000,000; net annual earnings over $75,000. One of the best names in Northwest. Security, earnings and name will bear the closest investigation. Address H 521, Tribune.

SECOND MORTGAGES.

QUICK ACTION—LOW RATES.
REALTY SECURITIES SYNDICATE,
1000 Argyle-st., near Sheridan-rd.
Telephone Ardmore 0490.

SECOND MORTGAGES.

BUSINESS CHANCES.

AUTO SUPPLY AND TIRE STORE—ONE OF the best on South side. Big money maker. Have other business; cannot handle both. Low rent and good lease. Will sell at invoice, plus 10%. $5,000 will handle. Act quick as this is the best buy ever offered by any one. Brokers need not answer. Address C L 93, Tribune.

AUTOMOBILE AGENCY.

Party now conducting one of the livest and best agencies on the North Side will sell well established business and give long lease; attractive proposition to right party; no brokers. Address J K 84, Tribune.

AUTO REPAIR SHOP—WITH LICENSE; A1 equipment, tow trucks and welding outfits; built up business; good location on West Side at cheap rent; bargain for quick sale. Ph. Nev. 8097 or Mansf. 2288.

AUTO REPAIR SHOP, SOUTH SIDE—CHEAP rent, 8 yr. lease; first class equipment; good location; good business; bargain for quick sale. $2,500, terms. 1708 E. 75th-st.

AUTO REPAIR SHOP—GOOD LOC.; FIRST class equip., incl. Buick roadster; low rent. New brick bldg. Doing good business. For quick sale $700. Ardmore 0680.

AUTO REPAIR BATTERY SERVICE GAS station. Good business. Cicero 1176.

AUTO TIRE AND BATTERY SHOP—FULLY equipped; good loc. 6809 S. Halsted.

BARBER SHOP AND FIXTURES—CASH OR easy payments. EMIL J. PAIDAR CO., 1214 N. Wells-st. Phone Diversey 0200.

BARBER SHOP—3 CHAIR; MODERN; VERY reasonable. 3906 W. 16th-st.

BATTERY, RADIO AND ELECTRIC SHOP—For Sale—In town of 15,000, 25 miles from Chicago; now handling the Willard battery. A good chance for a live wire. Best reasons for selling. Address Central Battery and Elec. Sta., 522 Central-av., Highland Pk., Ill.

BATT. VUL. AND FILLING STA.—FULLY equipped; best offer takes it. C. T. Kurtz, Arlington Heights, Ill. P. O. Box 63.

BEVERAGE PLANT—FOR SALE—PROFITAble, well established, clean competition; town booming; wonderful beach, fight arena, etc. $8,000 cash. Future opportunity limitless. Must be sold to close estate. N. N. BERNSTEIN, Atty., Mich. City, Ind.

BEAUTY PARLOR—$2,000, 6 BOOTHS; INcome $150 weekly. CHICAGO BUSINESS EXCHANGE, 327 S. La Salle-st. Harrison 2990.

BEAUTY PARLOR—SUBURBAN TOWN; excellent location; good terms. Address G 461, Tribune.

BRASS FOUNDRY—FOR SALE—ESTABlished 1918; have plenty work and good paying customers; must be sold for $4,000; worth $10,000. Address J C 464, Tribune.

CAFETERIA — NORTH SIDE; BUSINESS runs 6 days a week; easy clear $600 mo. BARRON & CO., 127 N. Dearborn-st.

CANDY, CIGAR, CIGARETTE AND STAtionery Store—With fountain; living rms. and good lease. Reas. 3730 Montrose.

CANDY, CIGARS, CIGARETS, I. CR.—ST. HT. flat; res. rt., g. lease; no comp.; busy plc. 2004 Addison; cir.; 2 S. Robey-st.

CANDY, ICE CREAM, LT. LUNCH—REAS. for quick sale; gd. loc. and bus. 503 E. 61st.

CIGARS, CIGARETTES, CANDY, STATIONery and toy store—For Sale—Will guarantee business; will also give trial to party who is interested in this; this is a sure thing for anybody to make good money. Apply at 5943 W. Division-st. Positively no dealers.

BUSINESS CHANCES.

FRUIT AND VEGETABLE STORE—FOR Sale—Good bus., good loc., and long lease; reason to sell. 3745 Southport-av.

1 FRUIT STORE, EST. 3 YRS., AND 1 NOtion store, with cigars, sporting goods, etc., est. 30 yrs. 3420 North-av.

FURNITURE STORE—FOR SALE—LEADING one in western Iowa, doing a well paying annual business and excellently located; a real snap for a live one; a half interest for $25,000. Address F N 8, Tribune.

FURNISHINGS STORE—SAC.; ACT QUICK; good loc. Address H 263, Tribune.

GARAGE AND MACHINE SHOP, FULLY equipped, for sale, and adjoining 12 room frame house, 2 baths, and all modern improvements. This well established business and residence is offered for the first time at the sacrifice price of $6,500 cash, because of ill health. Address F N 16, Tribune.

GARAGE, 100 CARS.

REPAIR SHOP, LARGE SALESROOM.
Very desirable N. W. loc., known place. Real income; excel. reasons for selling. Ph. Kildare 3650 for particulars.

GARAGE—85 CAR, UPTOWN AUTO ROW; storage, $18; wonderful business; large income. J. S. LEMON, 35 S. Dearborn.

GARAGE—55 CARS, N. W. WELL ESTAB.; splendid loc. Fine income. Easy terms. See P. J. MAGNUSOS, 3138 Armitage-av.

GARAGE—HOLDS 35 CARS, GOOD LOC. 20 mi. from Chicago in town of 5,000 people. Arlington Heights 178-J.

GARAGE—85 CAR, UPTOWN AUTO ROW; storage, $18; wonderful business; large income. J. S. LEMON, 35 S. Dearborn.

GARAGE—60 CAR, WITH COMPLETE REpair equipment; excell. North Side location. Address C L 91, Tribune.

GARAGE AND REPAIR SHOP, FULLY equipped; 3 yr. lease; best location on north side; must sell. 856 Belmont-av., rear.

GENERAL MACHINE, BOILER AND WELDing Shop—For Sale—3 lathes, 2 drill presses, shaper and all necessary small tools, portable air compressor mounted on Ford truck with all pneumatic tools. Shop equipped with Oxweld generator. Best equipped shop in Nor. Ind. Shop has been doing business for the last 11 years; doing about $15,000 worth of business per year. Shop is a new modern brick bldg., 40x55 ft., situated on lot 55x165 ft. located on Dunes highway in Mich. City, Ind. Reason for selling, one partner wishes to retire, and the other is leaving the city. Will sell at a sacrifice. Address F N 12, Tribune.

GENTS' FURNISHING STORE—WELL EST. bus. section of Waukegan. This is an unusual offer for an alert bus. man; good reason. Address E E 82, Tribune.

GREASING STATION—IN 125 CAR GArage; must sell. Address J 501, Tribune.

GROC.—CASH OR TRADE.

As part payment on 2 flat bldg.; grocery or both grocery and market, doing good bus. Long lease; small rent. 7214-16 Dorchester-av. Mid. 8014.

GROCERY, DELICATESSEN AND MARKET—2 yr. lease; $45 a month; steam ht.; established 32 yrs. Retiring; large stock up to date fixtures; good trade; $1,500 or best cash offer if taken at once. Worth $3,000. 753 S. California-av. Seeley 6646.

GROCERY AND MARKET—KEWANEE, ILL. Biz growing business; value $10,000; take $7,500; owner sick; must sell. Call V. ...

BUSINESS CHANCES.

READ THIS.

A very successful Chicago manufacturing business, flooded with orders, unable to meet the demand with present facilities, will dispose of an interest; money amply secured; services not required; investigation will convince you that this is an exceedingly rare opportunity. Address Room 304, 20 W. Jackson-blvd., Chicago. MR. NOLAN.

AN UNUSUAL OPPORTUNITY FOR A MAN or woman who wants to invest in a live printing or publishing business, with or without service; a one-fifth interest in a $10,000 plant for $2,000, or will sell smaller interest. See C. B. Carpenter, 8 S. Dearborn-st., Rm. 1017.

QUICK ACTION.

First class dairy for sale; machinery, 2 trucks, 4 wagons, 4 horses, 65 ft. lot, and 2 story building; best offer takes. 5839 S. Talman. Prospect 6264.

WE HAVE MANY BUSINESSES FOR SALE. If you wish to buy you may call on us without obligation.
BUSINESS SERVICE CO.,
111 W. Monroe-st. Dearborn 2186.

ESTABLISHED AUTOMOBILE ACCESSORY business, gas and oiling station, on best business street on west side; must sell at a sacrifice in order to take care of expanding garage business. Austin 8187.

FIRST CLASS AUTO REPAIR SHOP, GAS filling station on Northwest highway; sell building or business. For particulars, Box 321, Barrington, Ill.

HAVE $15,000 TO $25,000 TO INVEST IN meritorious proposition; must be gilt edge. Address J G 110, Tribune.

BUSINESS CHANCES WANTED.

PLACE YOUR BUSINESS WITH US FOR confidential and experienced service in either buying or selling. If you wish to buy or sell any business, see us and receive courteous and efficient service with satisfaction.
American Business Exchange
20 E. Jackson-blvd.

BUSINESS SERVICE.

Capital Seekers

Put your project before 560 live brokers. Cost trifling under my plan. Details free. AMSTER A. LEONARD, 1411 First National Bank Bldg., Chicago, Ill.

FREE FACTORY SITES ON TRACK—HYdro-electric power; woodworking plants or industries using female help preferred; no unions. Write for details. Address F K 48, Tribune.

STORE AND OFFICE FIXTURES.

JULIUS BENDER, INC.,
901-905 W. MADISON-ST.
Largest stock of new and used store and office fixtures of every description. Terms if desired. Special fixtures to order.

ONE 5 FT. SODA FOUNTAIN, COMPLETE, $250; one 6 ft. fountain, complete, $300; large stock of fountains, all sizes, ready for immediate delivery. Knight Soda Fountain Company, 2701 N. Kildare. Belmont 1616.

MACHINERY AND TOOLS.

SOME SPECIAL SNAPS FROM OUR BIG STOCK.
3—305 H. P. [new] Water Tube Boilers, 225 lbs. pressure, with steel casings and fittings.
12—250 H. P. [new] Water Tube Boilers, 200 lbs. pressure, with steel casings and fittings.
3—No. 18 Kewanee 66"x21' Firebox Heating Boilers; capacity 13,000 ft. steam radiation.
2—150 H. P. Kewanee Horizontal Tubular Boilers with suspension setting, shaker grates, fronts, fittings, and breeching. Complete.
6—20 H. P. [new] 36"x7'6" Vertical Boilers, A. S. M. E. construction. Complete.
6—No. 45 Kewanee Water Heating Garbage Burners.
6—560 gal. Hot Water Steel Storage Tanks, 48"x6'.
4—220 gal. Hot Water Steel Storage Tanks, 30"x6'.
HARRIS BROTHERS COMPANY,
W. 35TH AND IRON-STS., CHICAGO, ILL.

FOR SALE—2 NOVO GAS ENGINES, 2 10 h. p. and 1 5 h. p. Gardner steam compressor, 10x10x12; 2 air receiving tanks; one 6x8 Swaby centrifugal steam pump, engine attached, 1 pulsometer steam pump, 3½ in.; 1 Fairbanks-Morse gas pump, 5 h. p. engine; large assortment of tool steel, drill rods; 5 ton Simplex chain hoist; 15,000 lbs. of 33 oz. copper, 144 in. Absolutely new. H. S. Friestedt Co., 327 S. La Salle.

CROCKER WHEELER, 220 VOLT D. C. MOtors; ¼ h. p., $30; ¾ h. p., $40; 1 h. p., $45; 2 h. p., $55; 3 h. p., $75. Other bargains, both D. C. and A. C. Hyre Electric Co., 619 S. Dearborn-st. Ph. Harrison 1182.

¼ H. P. NEW 7 G. E. MOTORS, A. C., $12.50; ½ h. p., new A. C., $7.50.
We buy, sell, rent and repair all sizes.
ARTHUR WAGNER CO.,
701 W. Washington-blvd. Monroe 7410.

WANTED—DUMP SCOW, 800 CU. YD. CApacity or more; must be in first class condition and available Aug. 1; interested in rental proposition but if priced right prefer to buy. Address F P 3, Tribune.

WHEN YOUR PUMPING OUTFIT GETS TOO bad do not repair it, just scrap it and buy a new WITTE. All sizes and prices. WITTE ENGINE WORKS, 1497 Eastern-av., Kansas City, Mo.

FOR SALE — 24 FT. CRANE FACTORY trucks, four agitator, open and closed tanks, cooking kettles and also complete machine shaft; this equip. was used in the mfg. of shortening. 707 Washington-blvd.

2 Concrete Mixers for Sale.
One 1 bag Standard and one No. 16 Koehring paver. Call Prospect 6955.

35 H. P., 220 V., 1,800 SPEED, 3 PH. FAIRbanks motor, $225; 3 H. P., 220 V., 700 speed, 3 ph., Diehl motor, $125. Great Western Elec. Co., 326 S. Des Plaines. Haym. 2182.

ICE MACHINES, MOTORS, SEVERAL sizes; best makes; abt. ½ price; new guar. Address J C 430, Tribune.

LARGE STOCK OF MILLERS, LATHES, shapers, drills, etc., new and used. ESSLEY MACHINE CO., 551 W. Washington.

WANTED—MODERN 30 IN.X12 FT. LATHE. Give full details of condition, age, equipment and price. Box 732, Orlando, Fla.

USED BAKERS' MACHINERY, MIXERS, electric motors, exhaust fans, etc. A. J. LOEBIG, 1912 W. Lake-st. West 1395.

PRINTING INK MILL—WANTED. STATE best price, size and condition. Address J C 431, Tribune.

2 LATHES AND 1 SHAPER.

MOTOR TRUCKS.

MACK
CLEARANCE SALE OF USED TRUCKS

Dodge, panel body	$ 125
¾ ton White, box body	400
1½ ton Gra. Bros. 16 pass., bus body	1,000
1½ ton Indiana, chass. & closed cab	1,100
1½ ton Oneida, express body	850
2 ton Pierce-Arrow, 750 gal. tank body	1,500
2 ton Federal, chassis and closed cab	500
2 ton G. M. C. stake body	275
3-2 ton Pierce-Arrows, express, each	750
3½ ton Sterling, dump body	800
3½ ton White, stake body	300
3½ ton G. M. C. chassis and cab	1,100
5 ton White, dump body	1,800
5 ton Old Reliable tractor	400
5 ton Pierce-Arrow, dump body	1,250
5 ton Old Reliable, dump body	800
5 ton Indiana, dump body	900
4-7 ton Winthers, dump bodies, $500 to	2,000

LIBERAL TERMS.
MACK USED TRUCK DEPT.,
1810 MICHIGAN-AV. CAL. 5412.

FORD 1 TON $185
Open express body with cab. Worm drive, pneumatic tires, and in excellent condition throughout.
HARRIS & RODGERS
1424 S. Michigan-av. Calumet 3300.

USED TRUCKS
White ¾ ton chassis.
White 3½ ton, with dump body.
Diamond T 1½ ton, with express body.
International 1 ton, express body.
THE WHITE COMPANY,
2522-24 S. WABASH-AV.
Victory 8182.

Now on Display, the New 1 TON STEWART AT $990.
STEWART MOTOR TRUCK CO.,
[Factory Branch]
3028 S. Wabash-av. Calumet 3050.

HARVEY MOTOR TRUCKS.
New low prices on new trucks at salesroom 1233 S. Wabash-av. Tel. Calumet 4694. Used truck bodies and hoists at service station, 3812 Normal-av. Tel. Boulevard 9000.

REO—1922 SPEED WAGON; OPEN EXpress body, canopy top; driven 5,800 miles; has new car guarantee; $650, cash or terms. Open evenings until 10 and Sundays. 2810 W. Madison.

FORD—1 TON 12 PASS. BUS.; ELECTRIC starter and lights; used only 6 mos.; mechanical condition excellent; party could use for cross country touring; will sacrifice. Sheldrake 4308. 1618 Devon-av.

CHEVROLET—TRUCK, 1923, LIGHT DELIVery, taken on foreclosure; used only 1 mo.; like new; bargain at $450. Terms. Sunnyside 9834.

FOR SALE—ONE WINTON AUTO BUS, SIX...

AUTOMOBILES—GASOLINE.

CADILLAC'S SPECIALS

150 SATISFIED CUSTOMERS IN JUNE.

Very significant and of [...] importance to prospect[ive] owners of used cars is [the] fact that during the mo[nth] just past 150 SATISFIED cu[s]tomers bought cars fro[m] Cadillac's Used Car Department.

They were satisfied with the price, which was honest [and] fair.

They were satisfied with the condition of the automobile.

They found, in our excellent assortment of used cars, [an] automobile that exactly su[it]ed their needs.

Whether it is one of the la[test] models, rebuilt, warranted Cadillacs or some other make, there is a used car here that will satisfy YOU. The[y] have been put in condition [in] our shop—the finest in the United States for the repair and maintenance of automobiles. All work, including coach work, mechanical repairs, and painting, is done there by our own craftsmen.

Inspection of the cars now on display and of our shop is invited.

Lincoln Touring, 1922 $2,00[0]
Paige Brougham, 1922 1,7[..]
Kissel Tourster, 1923.. 1,5[..]
Packard Twin 6, 1920. 1,[...]
Cole Suburban, 1920.... [...]

Many other well known makes.
Our Used Car Department will be open until 9:30 each evening.
CHICAGO BRANCH
2301 Michigan-av. Calumet [...]

BROADWAY BRANCH
CADILLAC TYPE 61 PHAETON .... $2,40[0]
DAVIS SEDAN, 1923... 1,[...]
STEARNS-KNIGHT SEDAN, 1921 .... 1,4[..]
JORDAN TOURING, 1922 .... 1,0[..]
CADILLAC PHAETON 57 D. DL. .... 1,0[..]
CADILLAC TYPE 55 TOURING .... 4[..]
FRANKLIN COUPE 9-A .... 4[..]

BROADWAY BRANCH,
5130 Broadway. Ardmore 116[.]
Open Sundays and Evenings.
CADILLAC MOTOR CAR C[O.]

PACKARD

BUICK COUPE, 1922 MODEL. Th[is] has just been received from our paint [shop] and is completely refinished in a [...] combination of dark maroon and black. [It] is perfectly upholstered in striped silk [...] and shows no wear. This complete [car can] be purchased for $1,250.

NATIONAL TOURING, 1918. Th[is] high class 7 passenger touring car [is in] such mechanical condition th[at it will] render a full summer's satisfaction. [...] well equipped with tires, bumper...

5 Bargains at the Peerless
FACTORY BRANCH.

CADILLAC 8 SUBURBAN SEDAN. Th[is is] a custom built 7 passenger Sedan that [has] been in a private family and chauffeur dri[ven] a very few thousand miles. The body is [by] Foster and is the latest word in luxury [and] comfort. It is completely equipped; has [...] covers, and the tires are excellent. Mech[ani]cally it will bear a most rigid examination and demonstration. Don't let the price [we] have put on it scare you as it is being [of]fered as our first exceptional bargain for [to]day. It will undoubtedly be sold to the [first] person who looks at it. For this sale [...] $975.

PEERLESS SEDAN, SERIES 6. We h[ave] acquired this car in a trade deal and [are] going to give the public the benefit by o[ffer]ing it at our cost price, even though [it is] many hundreds of dollars below its ma[rket] value. If there is any question in your m[ind] as to the appearance, quality, or perfor[m]ance, dismiss it. Do not let the price [we] have put on it scare you, as it is ready [for] thousands of miles of continuous unint[er]rupted service. Never before has a car [of] this type and in this condition been off[ered] at anywhere near the price we are offe[ring] this one. The first party who sees it will [buy] it. A special bargain for today at our [...] $750.

TERMS AND TRADES.
Peerless Motor Car C[o.]
OF ILLINOIS.
2323 MICHIGAN-AV. CALUMET 55[..]

Bird-Sykes Co.
20 YEARS ON MICHIGAN-AV.
2215 MICHIGAN-AV.
Paige and Jewett

PAIGE 6-66 BROUGHAM. This is [a] roomy 5 passenger job, completely o[ver]hauled and refinished, and cannot be [told] from new. Equipped with 5 Springfield [...] tires, 2 bumpers, motometer, spotlight, [and] Westinghouse shock absorbers. An ex[cep]tional buy at $1,875.

PAIGE 6-66 TOURING, 1922. Comp[letely] gone over in our shops and refinished st[and]ard Paige dark blue. 5 good tires, 2 [...] bumpers, motometer, and lock. $1,375.

PAIGE 6-66 SPORT MODEL. Comp[letely] rebuilt, 5 good tires, bumper, motom[eter]. Refinished in moleskin gray. An excepti[onal] buy at $1,375.

PAIGE 6-42 COUPE, 1920. This is a re[al] 4 passenger coupe that has been comple[tely] rebuilt in our shop and refinished in a [...] blue color. Equipped with 5 good [tires], bumper, motometer, stoplight, rear v[iew] mirror, and lock. $950.

RICKENBACKER 1922 5 PASS. SEDA[N]. Driven only 7,600 miles. Finish like n[ew]. Equipped with disc wheels, 2 bumpers, s[pot]light, motometer, and 5 good tires. $1,[...]

JEWETT 1922 TOURING, in an except[ion]ally nice and clean condition, with a C[ali]fornia type top with glass inclosures, giv[ing] it the effect of a closed car. 5 good tire[s], bumpers, motometer, and stoplight. $975.

PAIGE 6-55 LIGHT ROOMY 7 P[ASS.] TOURING. Just rebuilt in our shop and [re]finished in a dark blue with vermilion str[ipe]. 5 good tires, bumper, and motometer. $[...]

PEERLESS 1922 TOURING. Practi[cally] new; used by a former Peerless dealer [for] demonstrating. An exceptional buy at $1,4[..]

VERY LIBERAL TERMS.
Open Sunday and Evenings.
CALUMET 6060.
Willard McAllister, Mgr. Used Car Dep[t.]

Honest Buys

GARDNER '21 ROADSTER. Upholst[ery] and tires exceptionally fine...

AUTOMOBILES—GASOLINE.

CADILLAC'S SPECIALS

150 SATISFIED CUSTOMERS IN JUNE.

5 Bargains AT THE Peerless FACTORY BRANCH.

CADILLAC 8 TYPE 61 SUBURBAN SEDAN. This is the latest series Cadillac and has only been driven but a few thousand miles. Mechanically we believe it to be ... as good as a new car. It has had constant and expert attention and has been ... up in every detail, and for that reason we would suggest that if you are contemplating the purchase of a new car of this type you would do well in first examining this one. You will not be disappointed in appearance or performance and it will mean a savings of over $1,000 as compared with the price of a new one today. Special to dispose of it ... $2,675.

PEERLESS 8 1921 TOURING CAR. This car has belonged to a family, a member of which is an employe of this company, and we feel fortunate in being able to offer it. It is without doubt the best looking and best car of its type we have ever had in our ... Rich maroon finish is like new; ... all cord and in wonderful condition; ... plated radiator shell and permanent ... type top; in fact, there has not ... item of equipment left off in making ... the last word in comfort and ap... We will place on this car our ... warranty and know that if you see ... in it that it will more than exceed ... expectations. It is truly a car, the ... of which has never been offered, and the price is only $1,450.

STUDEBAKER SEDAN, SPECIAL SIX. This ... passenger sedan is the nearest thing to a new car you have ever seen and as to mechanical condition we invite the closest examination. Tires, upholstery, etc., are in ... condition. If you would avail yourself of what we believe to be the best ... of car that has ever been offered we would suggest your immediate action. It must be disposed of today and we will take $1,075 for it.

CADILLAC 8 SUBURBAN SEDAN. This is a custom built 7 passenger Sedan that has ...

TERMS AND TRADES.

Peerless Motor Car Co.

Bird-Sykes Co.

2315 MICHIGAN-AV.

Paige and Jewett

PACKARD

Honest Buys

LINCOLN

CALLANAN-KRAUSE.

CAN YOU BEAT IT?

One Fourth Down

BALANCE TO SUIT.

SPECIAL BARGAINS.

USED CAR BARGAINS

Easy Monthly Payments.

ENGLEWOOD OVERLAND COMPANY.

$50 DOWN, BALANCE IN 1 YEAR.

WILLYS KNIGHT SEDAN. 1922 November car with ... OVERLAND MOTOR CO., 2419 Michigan. Victory 3500.

AUTOMOBILES—GASOLINE.

SPECIALS

WE HAVE SELECTED A REBUILT AND RECONDITIONED JORDAN FROM EACH TYPE AND MODEL IN OUR STOCK AND HAVE PLACED A SPECIAL PRICE ON THEM. WHEN WE SAY "SPECIAL" WE MEAN THAT THIS IS A SPECIAL OPPORTUNITY FOR YOU TO SAVE FROM $200 TO $450. LET US CHECK AND PROVE THESE FIGURES FOR YOU.

JORDAN TOURING 5 PASS. MODEL "M" '20 SERIES. A beautiful, easy riding, easily controlled 5 passenger, finished in Brewster Green, with red wire wheels, oversize cord tires, bumper, snubbers, transmission lock, motometer and lock, etc. This is an investment in motor car value that will extend over a period of years. New car warranty mechanically. Priced to conform with the "Jordan National Sales Policy." $900.

JORDAN TOURING 7 PASS. MODEL "F." Refinished in a light shade of Brewster Green. Disteel wheels, bumper, spotlight, motometer, lock and several other accessories. This is one of our Specials and has been reduced $455. The best buy in Chicago. $795.

JORDAN TOURING, 1922, SERIES "MX," 5 pass., in the stylish "Jordan Crane-Simplex." Has been driven barely 5,000 miles and is covered by our standard new car warranty. We have priced this car $175 under its actual value and challenge duplication of price, appearance, or mechanical condition, and urge immediate action, as the first man who appreciates motor car value and sees this offering will snatch at it. $1,325.

JORDAN COUPE 4 PASS. Has just been recently overhauled by the previous owner at an expense almost equal to the amount we are asking for it. Has 2 brand new Kelly Springfield cords. Current body lines, upholstered in a special tapestry cloth. Save $350 on this special at $550.

JORDAN 1922 MODEL MX SEDAN. Because of the unusual popularity of this closed model, whose riding qualities and ease of control cannot be duplicated under $3,000. This car is finished in the famous Jordan Blue Devil Blue, has 5 practically new Kelly Springfield cords, bumper, motometer, snubbers, windshield cleaner ... driving comfort. It is our belief that this car is actually worth $300 more than the price. $1,700.

JORDAN 1922 MODEL MX PLAYBOY. This is one of those sport model roadsters that is so rarely offered for sale in the used car department because of its unusual popularity and demand and comes to us in 100% condition both mechanically and in appearance. The finish is new and it is in dustproof gray. Equipped with 5 Vogue cord tires that do not show a bit of wear. Full nickeled head lamps, bumper, spotlight, motometer and cross arm. Transmission lock, snubbers, spare tire, and several other extras. Backed by our new car warranty. This car represents a saving of $750 against the price of a new one. $1,450.

Look for the "Mark of Jordan Service" Under the Hood.

1-3 Down, 12 Months to Pay.

NO BROKERAGE CHARGES.

CHICAGO MOTOR CAR COMPANY.
Jordan Distributors.
Open evenings and Sundays.
2250-2252 Michigan-av. Calumet 6075.

OAKLAND SPECIAL $100.00 SALE

In this sale we are offering Overlands, Fords, Premiers, Hudsons, Marion-Handleys, Allens, Oaklands, Buicks, and various other makes.

No car on this list prices at more than $100.00.

We have about fifteen of them to close out today, so come with the cash and drive them home.

OAKLAND

MOTOR CAR CO.,
FACTORY BRANCH.
2426 S. Michigan-av.
Calumet 5310.
Open Evenings and Sundays.

STAR BARGAINS

Every car listed below has been thoroughly overhauled and refinished, carrying a bona fide written 90 day guarantee.

Our special financing plan enables you to make your own terms.

1920 Hudson coupe	$875
1921 Nash touring	585
1921 Stephens, 7 pass., excellent cond.	685
1921 Nash, 7 pass. sedan	775
1921 Studebaker, special six, Cal. top	585
1921 Liberty Sport	485
1923 Lexington Lark, fully equipped, 6 disc wheels	$1,050
1920 Roamer, refinished like new	$785
1921 Jordan, perfect condition	785
1920 Nash touring	485
Franklin, sedan, like new	785
1920 Peerless touring	575

Terms to Suit.

STAR AUTO SALES,
1228-1230 S. Michigan-av. Cal. 1091-1374.

100—BRAND NEW—100

25%

A FINE CAR AT A CHEAP CAR PRICE.

W. V. Faunce Motor Co.

SPECIAL TODAY.

LANUS MOTOR SALES,
3324 Madison. Austin 1119.

REAL VALUES IN USED CARS

Easy Monthly Payments.

DE LUXE MOTOR SALES,

Peerless, Chandler, Hup.

AUTOMOBILES—GASOLINE.

FRANKLIN

The Franklin record throws the spotlight on places where there is room for waste saving in other cars. Inefficient engines have the record of the Franklin engine to face. The car that uses a lot of gasoline can be expected to be equally wasteful on tires.

FRANKLIN "6," LATE SERIES 9 B TOURING. This car is equipped with late style hood and presents the same general appearance as the current model. It is ideal for touring and will accommodate 5 passengers with more than ordinary comfort. We have thoroughly overhauled this car and it is newly finished in Moleskin Gray, black chassis, and renickeled. Equipped with automatic windshield cleaner, steering post lock, electric carburetor heater, clock, tools, and excellent cord tires. Coach condition perfect. Operating expense very low and priced within the means of any one looking for high class transportation; $500 down, balance $50 a month for 10 months.

FRANKLIN "6" TOURING, SERIES 9-B. This is one of the most handsome 5 passenger touring cars we have received from our shops in some time. The body is newly finished in soft Neptune Blue, the wire wheels in light Cream, fore part of hood, fenders, springs, etc., in black. Upholstery and top in splendid condition. Its mechanical condition is excellent, having been through our shops, and should give steady unfailing service for years. Equipped with excellent tires, electric windshield cleaner, clock, tools, curtains, rear bumper, etc. See and ride in this car—you get the most automobile style, comfort, and economy that money ever bought at our price. $500 cash, balance $50 a month for 10 months.

FRANKLIN "6" DEMI-SEDAN, late 1922. This is our standard factory built 5 passenger Demi-Sedan. We have made all necessary mechanical adjustments. It is refinished in maroon, bright parts renickeled and equipped with excellent cord tire and the new Franklin demountable rims. Automatic windshield cleaner, 2 bumpers, spotlight, etc. This car has very small mileage and will give you many years of excellent service at a very ...

MAXWELL COUPE. This "good Maxwell" series late 1922 Coupe was turned in after receiving but very little mileage. Interior is in 100% condition. Mechanically is first class. Paint like new. Disk wheels, drum headlights, cowl lights, vision mirror, windshield cleaner, sun shade, tools, etc. Can be purchased for $500 cash, balance $45.00 a month for 10 months.

Franklin-Butler Motors

Terms—Trades. Open Eves. and Sun.
MAIN STORE:
2251 Michigan-av. Victory 4210.
SHERIDAN-RD. BRANCH:
4920 Sheridan-rd. Edgewater 7510.
EVANSTON BRANCH:
808 Grove-st. Evanston 782.

$150—$150 ALLOWED FOR ANY USED CAR

Regardless of age or condition, brought to our door on one of our rebuilt, remodeled, and renewed cars.

YOUR OLD CAR ACCEPTED, SAME AS CASH, ON FIRST PAYMENT. BALANCE EASY TERMS.

Convert your old car from an EXPENSE INTO AN INVESTMENT

We have a large variety of models from which to select.

OAKLAND

MOTOR CAR CO.,
FACTORY BRANCH.
2426 S. Michigan-av.
Calumet 5310.
Open Evenings and Sunday.

HUDSON ESSEX SPECIALS

1922 Ford Coupe. Perfect mechanically and paint in excellent condition. Equipped with Bosch ignition, water pump, speedometer, wheel lock, spare tire and 4 almost brand new Vogue cords, spotlight, and fender light. Upholstery good. Price $425.

1921 Hudson Sedan. Entirely rebuilt and beautifully refinished; finely upholstered in gray striped broadcloth, and is perfect throughout; equipped with front and rear bumpers; good cord tires, stoplight, etc. Price $1,100.

1919 Marmon 4 passenger Chummy Sport. A high powered sport car in 100% perfect mechanical condition and beautifully refinished. Equipped with 5 wire wheels, 5 excellent cord tires, front bumper, full set of snubbers, spotlight, transmission lock, etc. A wonderful buy for $800.

3-25 Packard Chummy Sport. Beautifully refinished in midnight blue with ivory striping. It is seldom that you ever find a Packard so perfect mechanically at such a low price. Equipment includes excellent cord tires, front and rear bumpers, motometer, snubbers, spare tire, etc. Price only $950.

100 OTHERS TO PICK FROM.

HUDSON MOTOR CO. of ILL.
2230 S. Michigan-av. Calumet 6900.
CLOSED ALL DAY SUNDAY.

AMBASSADOR — 4 PASSENGER PHAETON sport touring; cost $5,000 a year ago; gray finish; all equipment; practically new; must sacrifice; will take small car. Address J C 593, Tribune.

APPERSON SPECIAL BARGAINS 1922 MODELS

The Apperson Motor Car Co.

FACTORY BRANCH
3300 INDIANA-AV.
Phone Calumet 6760.

APPERSON TOUR., 1921, $475.

Painted Brewster green. Equipped with disc wheels, new cord tires and many other extras. Must sell immediately. MRS. MEYER, 914 E. 53d-st. Fairfax 4768.

APPERSON — 1921 COMMISSARY MODEL, guar. to be in first class condition; newly painted and new top, 4 new Silvertown cord tires; price $600. Phone Lawndale 5059 between 9 and 5:30.

AUBURN SPORT—1922, LOOKS EXACTLY like new; mech. perf.; biggest snap in city; terms or trade. 4614 S. Ashland. Boul. 8778.

BUICK—COUPE, 1920, 4 PASSENGER, overhauled and refinished a beautiful Cadillac blue; all very good tires, spare, etc.; bargain, $585; terms or trade. 5107 N. Clark. Open evenings.

BUICK—TOURING, 1920.

Buick—1923 Sport Tour.

AUTOMOBILES—GASOLINE.

BUICK TOUR., '18 $350

Roomy 7 pass., newly painted and in excellent mechanical condition. Equipped with motometer and bar, spot light, extra tire, etc. A real bargain.
REO MOTOR CAR CO. OF CHICAGO, INC.
2451 Michigan-av. Calumet 6652.

BUICK—$545

$200 Cash, Bal. $35 a Month.

You'll agree with us the minute you see it that this 7 pass. Buick touring car is the best buy in Chicago. It has been used only two years and is in excellent condition. The equipment is complete. Open evenings and Sunday. 1115 E. 63d-st.

BUICK MODEL 55 SPORT Touring. This car was purchased new from James Levy Motor Co. on June 2; it has been driven less than 2,000 miles; equipped with windshield wings and many other accessories; a bargain for quick sale at $1,475.

GLENN E. HOLMES, INC.,
Wabash-av. at Lake-st. Randolph 7171.

BUICK—7 PASSENGER TOURING CAR.

PEDIGREE

with this car and a genuine bargain at $490. Cash or terms. At L. Markle Co. Rickenbacker Dealer. 2300 S. Michigan-av.

BUICK—'22 45.

5 pass., mech. cond. and tires very good. This car can be bought at a remarkably low price; small car taken in trade and terms. 3308 W. North-av.

BUICK—'21, 45, 5 PASS. TOUR.; EXCELLENT mechanical condition; new paint, good tires; $700.

Jackson Park Buick Co.,
67th-st. and Dorchester. Midway 1460.

BUICK—TOUR., MODEL K-45; 1920, WONDERFUL condition throughout. Specially priced at $450. 2448 Michigan-av. Victory 5864.

CADILLAC—TYPE 59 TOWN CAR. THIS automobile looks like new, the paint is in first class condition, the bright work has been well kept, and the upholstery and tires ...

PEDIGREE

CADILLAC COUPE.

CADILLACS BARGAIN.

CADILLAC 59.

CADILLAC 57.

CHALMERS—COUPE, 1922.

CHEVROLET—$95.

COLUMBIA '23 SEDAN.

DODGE RDSTR. $350

DODGES. DODGES.
SOLD WITH OUR WRITTEN GUARANTEE.
CASH OR TERMS.

AUTOMOBILES—GASOLINE.

DURANT—$610

$230 Cash, Bal. $40 a Month.

Your opportunity to pick up the popular 5 pass. Durant for $175 under value. It's in excellent condition. See it at once. Our special price will move it quick. Open evenings and Sunday. 1115 E. 63d-st.

DURANT—SEDAN, 1923, LIKE NEW; MANY extras; $1,150 cash. 4645 Madison-st.

EARL—1922 DEMONSTRATOR, LIKE NEW; barg. for quick sale. 4701 Madison-st.

ELGIN—SPORT, 6 CYL.; GOOD CONDITION; will trade for roadster or Ford Coupe. 3940 W. Monroe. Nevada 6939.

ELGIN—TOUR., A1 SHAPE, FULLY EQUIP.; Cal top; quick sale, $335. 2814 Fullerton.

ESSEX COACH, 1922.

Runs like new; original finish; 5 good cord tires; $800; terms. 3415 W. Madison-st.

ESSEX COACH—1923.

Driven 55 mi., equip. with bumper, extra tires; have guarantee and service; no reas. offer refused. COOPER. Drexel 5811.

ESSEX—5 PASS. TOUR., 1921; ORIGINAL finish, spotlight, neutral lock, shock absorbers, 5 brand new cord tires; a real bargain, $575; will arrange terms. Owner, 2559 E. 72d-st. South Shore 7203.

ESSEX — COACH, '23, LOOKS AND RUNS like new; shows no wear; mechanically perfect; $950. Cash or terms. Open evenings until 10, and Sunday. 2810 W. Madison.

ESSEX—COACH DEMONSTRATOR; DRIVEN 1,800 mi.; spare tire; shock absorbers; bumper; motometer, lock; $1,075. 8031 S. Halsted. Vincennes 0809. MR. CLARK.

ESSEX—TOUR., 1923, DRIVEN 100 MI.; barg.; terms. 6811 S. Halsted.

FORDS

SOLD WITH OUR WRITTEN GUARANTEE.
CASH OR TERMS.
10 Years' Reputation Behind Each Car.
All Models—All Prices.
COMPLETE LINE OF FORD TRUCKS.
See us before buying.
Chicago Ford Exchange,
1450 S. Mich.-av. Open eve. and Sun.

FORDS GIVEN AWAY.

FORDS—200 HONEST BUYS.

FORDS—200—FORDS

FORD SEDAN, 1923.

FORD—TOUR., 1923.

LINCOLN

LOCOMOBILE

FRANKLIN SEDAN $595

AUTOMOBILES—GASOLINE.

HAYNES TOUR.

1921 model 50 touring car; just received a very careful inspection in our own shops and is excellent mechanically; paint and tires good; equipped with sealer, bumper, spare tire, spotlight, etc.; price $600. Come in today and get a demonstration.

TRIANGLE MOTORS, INC.,
2220 S. Mich.-av. Calumet 5784.

HAYNES—$945.

Late 1922, 5 pass. Touring car; in excellent condition. This car is worth $1,150; that's how good it is. We need the room, and if sold at once $945 will take it. Terms can be arranged. 1115 E. 63d-st. Open Evenings and Sundays.

HAYNES SPORT TOUR. — LATE 1922 model D-55, fully equipped, run less than 10,000 mi.; will sac. for imm. sale, cash or terms to right party. Inquire Hyde Park 0234. McPHERSON.

HAYNES—BIG BARGAIN, MODEL 75, 1922, 7 passenger touring, fully equipped; owing to death will sacrifice; like new; only driven 3,000 miles; cash or terms can be arranged. Evanston 4321-W.

HUDSON—SUPER 6 TOURING; MOTOR just rebored, overhauled, new radiator, 6 good cord tires; top, curtains, upholstery and paint o. k. and ready to go; bargain, $285; will take Ford in trade or arrange terms. 7011 Stony Island-av. Open eves. and Sun.

HUDSON—COACH, '23; SHOWS NO WEAR; cannot be told from new; perfect condition; run 800 miles; cash or terms. Open evenings until 10 and Sundays. 2810 W. Madison.

HUDSON—1918 SEDAN, USED ONLY BY my family in suburb; 4 new cord tires. R. M. THAYER, 212 S. Clark. Harr. 3052.

HUDSON SPORT—LATE '21, DRIVEN VERY little, looks like new; extras; big bargain; $750; terms. 4614 S. Ashland. Blvd. 8778.

HUDSON—COACH; RUN VERY FEW MILES; positively like new; many extras. 4610 Washington-blvd. Austin 0373.

HUDSON—COACH, '23; LIKE NEW IN every way. World of extras. Terms. 6 E. 55th-st.

HUDSON—COACHES, 1923; 4 TO PICK from; all with many extras; $1,085; each. 3219 W. North-av.

HUPMOBILE

DEMONSTRATOR.

THE GAMBILL MOTOR CO.,
Hupmobile Distributors.

HUPMOBILE COUPE, 1923.

PEDIGREE

JEWETT COUPE

The MARMON CHICAGO CO.

LEXINGTON TOURING.

LOCOMOBILE

MAXWELL—TOUR., '22.

MAXWELL CLUB COUPE.

MAXWELL SPORT.

MAXWELL SPORT TOUR.

MAXWELL—SEDAN, 1921.

MAXWELL—SEDAN, 1922.

AUTOMOBILES—GASOLINE.

	M	
Immediate	A	Delivery
	X	
Your car	W	in trade
	E	
Drexel Auto	L	Exchange
	L	
6 East	S	55th-st.

MAXWELL—$665

$250 Cash, Bal. $40 a Month.

Late 1922 5 pass. touring, a very snappy, fully equipped Maxwell at $150 below value. See this snap at once. 1115 E. 63d-st. Open evenings and Sunday.

MAXWELL.

ALL MODELS ON DISPLAY; PROMPT DELIVERY; LIBERAL ALLOWANCE ON TRADE INS, AND TERMS.
OPEN EVENINGS AND SUNDAY.
ADVANCE MOTOR SALES,
3739 W. NORTH-AV. BELMONT 2883.

MAXWELL—'23 TOURING CAR.

PEDIGREE

which will easily show the wonderful care and attention afforded it. This is a genuine bargain at $650. Easy terms. L. Markle Co. Rickenbacker Dealer. 2300 S. Michigan.

MERCER—SPORT, 1920.

Snappy and fast. Rebuilt; newly painted. At a bargain. A 1922 Mercer tour., just like new; priced for quick sale, $1,750; $650 will take a Mercer rdstr. in fine shape.
SCHILLO MOTOR SALES CO.,
2317 S. Michigan.

MERCER — SPORT, LOOKS AND RUNS AS new; left for sale by owner; $1,300; terms. Rainbow Garage, 1807 E. 75th-st.

NASH TOUR., '21 $475

Nash—1923 Carriole

OAKLAND—$595

USED LESS THAN 1 YEAR.

OAKLAND SEDAN, $465.

OLDS 8—SPECIAL

$290—$550 UNDER VALUE.

OLDS—$365

$145 Cash, Bal. $25 a Month.

OVERLAND COUPE—1923.

OVERLAND TOURING.

PACKARD TWIN 6 TOUR.

PEDIGREE

PAIGE COUPE.

PEERLESS 1923.

AUTOMOBILES—GASOLINE.

REO SEDAN, '19 $575

A1 condition throughout. Equipped with excellent tires and many other extras. Here's a chance to get a roomy closed car at a bargain.
REO MOTOR CAR CO. OF CHICAGO, INC.
2451 Michigan-av. Calumet 6652.

REO — '22, 5 PASS. SEDAN; 7,500 MI.; perfect cond.; $1,350; cost $2,000. Hemb. 2780 evenings.

REVERE.

Sales and service, factory branch. 138 W. Chicago-av. Superior 3536.

RICKENBACKER.

1 1923 5 pass. tour. demonstrator, fully equipped, $1,350.
1 1923 coupe, fully equipped, perfect mechanical condition, $1,450.
JOHN HEMWALL, 4549 Washington-blvd.

RICKENBACKER TOUR.—'22, IN FINE mech. cond., 5 cord tires, many extras. FITZGERALD MOTOR SALES, Rick Dealers. 6037 Cottage Grove. Hyde Park 3490.

RICKENBACKER—MUST SELL MY 1922 sedan, driven less than 6,000 miles; looks like new. Phone Dearborn 1742.

REO — 4 CYL. TOUR., LATE MODEL, FINE mechanical cond.; sell today $150 cash; $75 down. 7011 Stony Island-av. Open eves.

ROAMER—FULLY EQUIPPED; A1 COND.; low mileage; $1,050. Barg. 1236 N. Mansfield.

ROAMER — 4 PASSENGER SPORT; SACrifice $550 or offer. Ottess 4147 Byron-st. Irving 2946.

ROAMER — SPORT. FINE MECHANICAL cond. and appearance; will demonstrate. A. D. Borgeson, 1630 N. Avers. Albany 9007.

SHERIDAN — SEDAN, '22, LOOKS AND runs like new; barg., $750. 6811 S. Halsted.

STANLEY STEAM CARS.
O'BRIEN BROS. MOTOR CO.,
2619 Michigan-av.

STANLEY STEAMER—SEDAN, 1923, MODEL 740, driven 5,000 miles, bargain. A. S. MOORE ...

STEARNS—$685

Stephens Six 5 Pass. Sport.

STEPHENS SALIENT SIX.

STUDEBAKER SEMI-SEDAN

$275 TAKES IT

JOSEPH C. GLASER

PEDIGREE

STUDEBAKER—'22 BIG 6.

VELIE—$180.

1922 HAYNES 5 PASS. NEW CAR GUARANTEE, $795.

1922 DODGE ROADSTER.

1922 HUPMOBILE DEMO.

TERMS OF SUBSCRIPTION OF THE TRIBUNE.

MEMBER OF THE ASSOCIATED PRESS.

Ringside Pictures of the Willard-Firpo Fight Reach City by Airplane—Lundin and Fifteen Others Freed

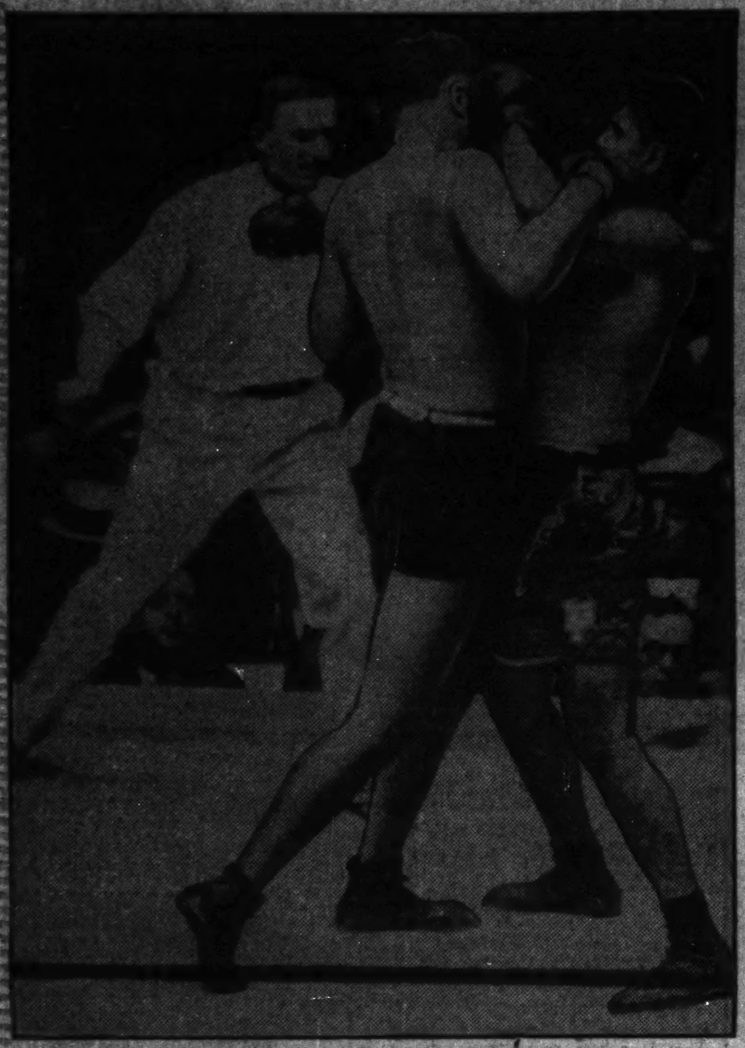

[Copyright: Pacific and Atlantic.]

WILLARD TRYING TO RUSH THINGS. In the fifth round the veteran fighter tried to force his Argentine opponent to the ropes, as shown in this picture,

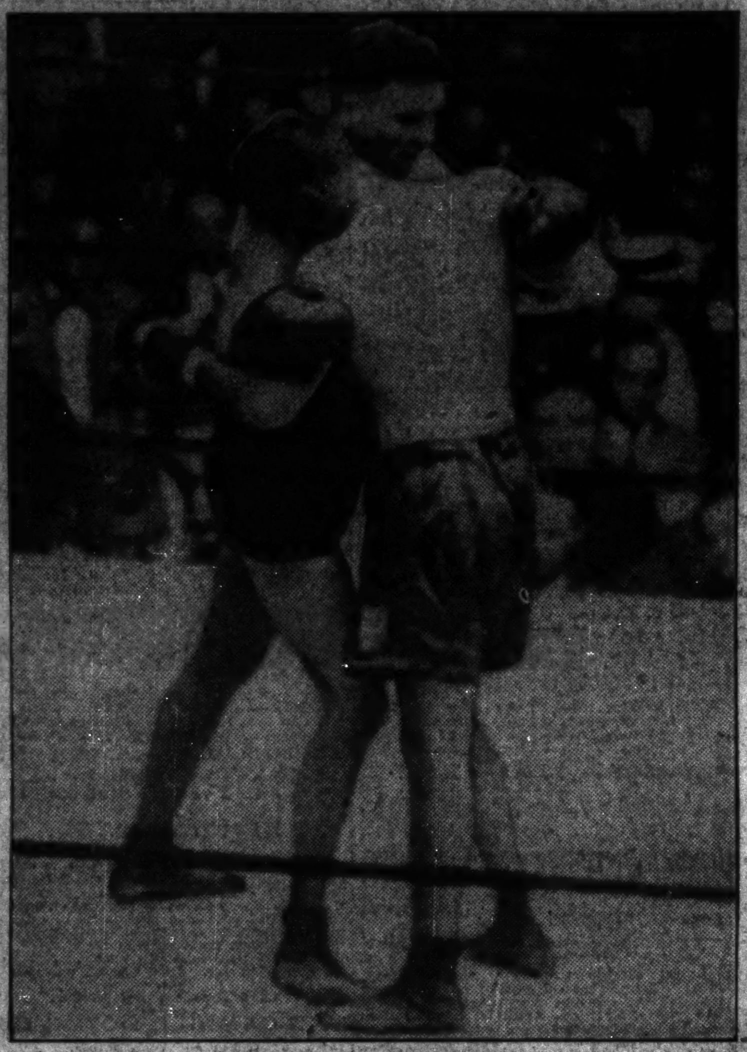

[Copyright: Pacific and Atlantic.]

JUST BEFORE THE FINISH IN THE EIGHTH. The picture shows Willard hanging on in a desperate effort to prevent being counted out.

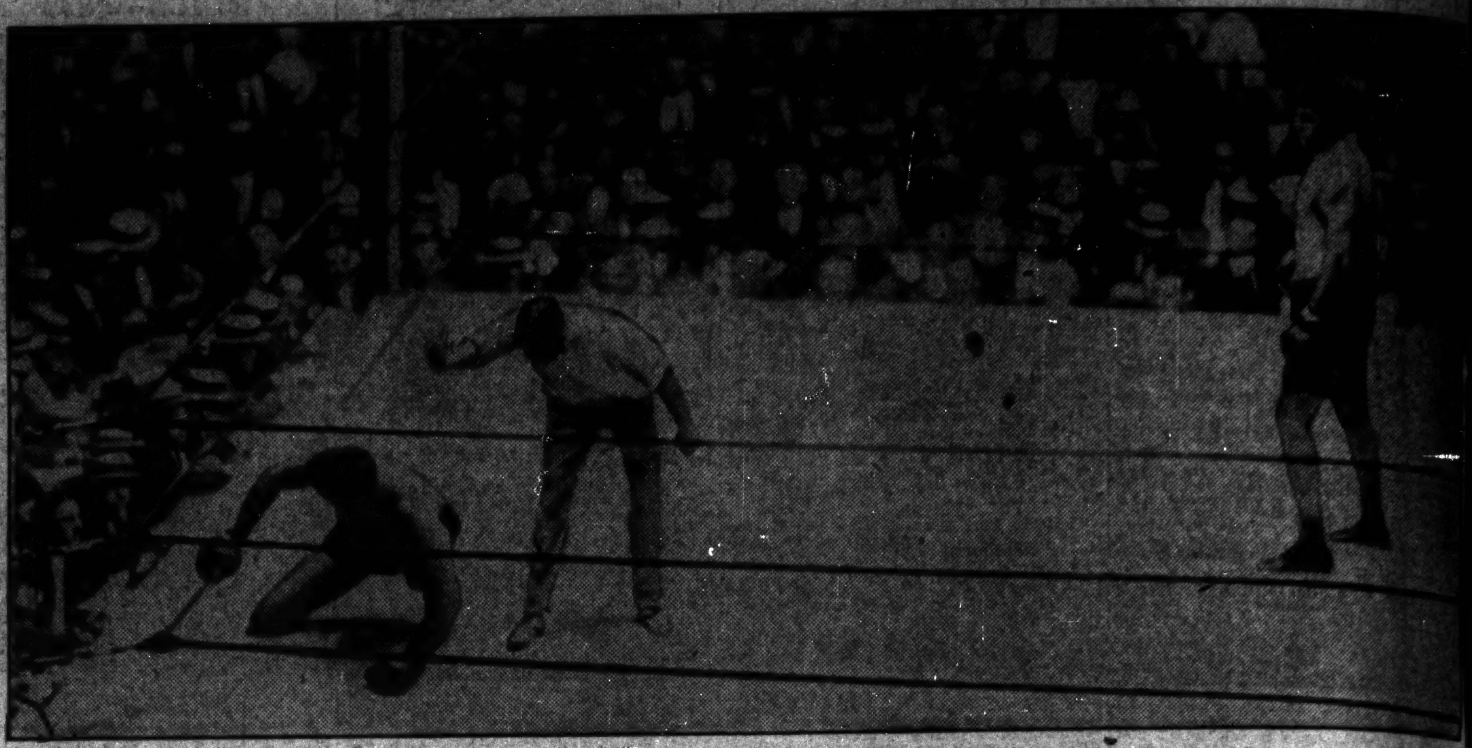

WILLARD OUT FOR THE COUNT IN THE EIGHTH ROUND OF HIS BATTLE WITH FIRPO. A powerful right straight to the chin sent the veteran reeling to the ropes. Dazed and groggy he dropped slowly to one knee, while the referee tolled the count. He failed to lift himself to his feet and was lifted to his corner in a daze. [Copyright: Pacific and Atlantic.]

THINK FRIDAY, THE 13TH, IS LUCKY. Left to right: Martha, John and Frances Pousinski of 3817 Lowell avenue, triplets born on Friday, July 13, 1917, celebrate sixth birthday.

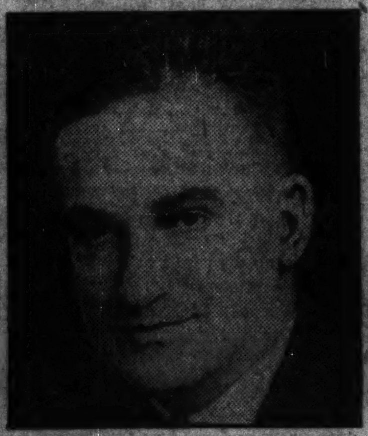

[Copyright: Harris & Ewing.]

GETS PLUM. Clarence F. Buck, former Illinois state senator, directs shipping board finances.

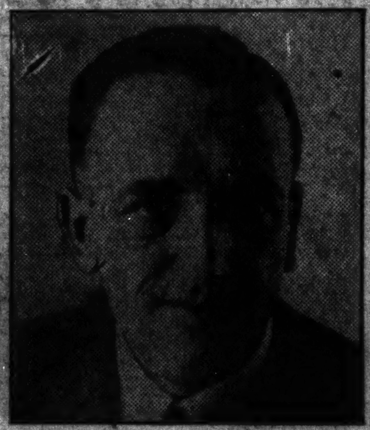

[TRIBUNE Photo.]

HELD SANE. Thomas E. Somerville's, Small jury bribery witness, testimony accepted.

[Copyright: Pacific and Atlantic.]

ALL RECORDS BROKEN BY CROWD AT WILLARD-FIRPO CONTEST. The picture shows some of the 100,000 persons that jammed into Boyle's Thirty Acres at Jersey City, N. J., to see the former champion and the Argentine fighter clash.

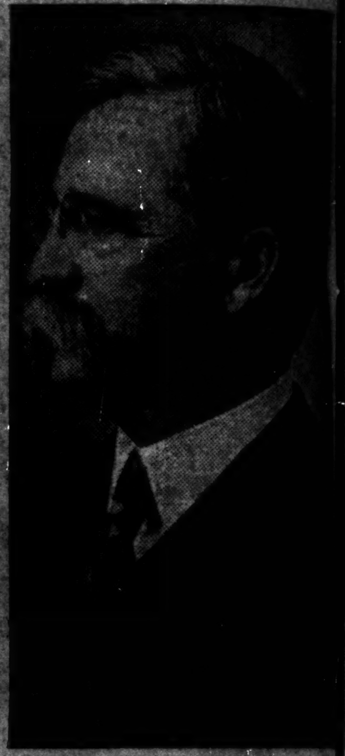

DEATH BLOW TO DRYS. Senator William P. Dillingham of Vermont passes away.

[TRIBUNE Photo.]

FRIDAY, THE 13TH, HIS LUCKY DAY. Jimmy Smith, sentenced to hang, whose sentence was changed to life imprisonment by Gov. Small.

JURY'S VERDICT THAT CLEARS LUNDIN AND FIFTEEN OTHERS RESULTS IN A JUBILEE OF THEIR FRIENDS. This picture of the Thompson-Small machine's boss was taken right after the verdict was read. In the center of the group, left to right, are: Virtus Rohm, Mrs. Fred Lundin, Attorneys Charles E. Erbstein and Clarence Darrow and Lundin himself. [TRIBUNE Photo.]

DEVER PROVES HIS PROWESS AS A GOLFER. Mayor Dever, who started playing only after his election, yesterday aided Corporation Counsel Francis X. Busch, of "hole in one" fame, defeat two newspapermen in Jackson park.

[TRIBUNE Photo.]

SOX VICTORY MAKES SALLY'S BASEBALL PARTY A PERFECT ONE. "Sally Joy Brown," indicated by arrow, and Ray Schalk, catcher for the Sox, surrounded by the children, who were Sally's guests yesterday at White Sox-Yanks game.

[TRIBUNE Photo.]

HAPPIEST OF ALL THE GROUPS THAT AWAITED THE VERDICT. Left to right: Virtus Rohm, Mrs. Rohm, Fred Lundin and Mrs. Lundin. "Come on, kid, let's go home," said Lundin to his wife after he was tired of receiving congratulations.